...IES SEND INSOLENT GERMANY WARNING

LATEST NEWS

The Los Angeles Times

"Still go, still on, and on and on."

...MORNING. VOL. XLI. NOVEMBER 18, 1922.

Liberty Under Law—Equal Rights—True Industrial Freedom

GREATER SOUTHERN CALIFORNIA — STRAIGHT AHEAD

...UGE COUNTERFEITING PLOT

...ITISH AID TO ...UGITIVE RULER ...ANGERS MOSLEMS

[BY CABLE AND ASSOCIATED PRESS.]

...ANTINOPLE, Nov. 17.—It is reported here that ... government will make formal representations to ... for the return of the Sultan to the Kemalists, ... the only the great National Assembly of Turkey ... direct the Sultan's movements and declaring ... his trial as ordered by the government.

Rafet Pasha, the Nationalist governor, has sent a message to Angora urging immediate convocation of the great National Assembly to select a new Caliph.

The most likely candidate for the caliphate is considered to be Abdul Medjid, cousin of the Sultan and heir to the Ottoman throne.

BRITAIN ANXIOUS

[BY CABLE AND ASSOCIATED PRESS.]

LONDON, Nov. 17.—News of the departure of the Sultan under British protection created the most intense interest in official circles today which anxiously awaited the effect it might have on the Moslem populations of India and other British domains.

Official London, it is learned authoritatively, is none too sure that the Sultan's action will be approved by the Moslems generally. This uncertainty is created by the fact that several protests have been lodged by Indian Moslems against the reported establishment of a British guard at the Sultan's palace to protect him. The protesters contended that this action constituted an infringement of their rights of self-determination in what they consider to be purely a Moslem question.

Strangely enough, it was said, there have been no expressions of commendation to offset these protests. Moreover, it was believed that Nationalists who might possibly be angered may offer stiffer resistance to the British program at Lausanne than had been anticipated.

ASKED PROTECTION

Great Britain's defense for giving refuge to the Sultan, it is explained, will be that since he formally asked, as Caliph of the Mussulmans for protection from what he considered a personal danger, Great Britain could do nothing else than comply. "If a person in imminent danger of violence throws himself into your arms and asks for protection what can you do but shield him?" was the way one authority stated the British position.

"Great Britain," he added, "has traditionally been the refuge of deposed sovereigns. Even Napoleon was removed to safety on a British ship and the only reason the Kaiser did not offer himself up to Gen. Haig was because he feared the danger of passing through the firing lines on the western front."

LEAVES HAREM BEHIND

A Reuter dispatch confirming the flight of the Sultan says that Mohammed VI was accompanied by his 16-year-old son, Prince Erthrogroul, and was dressed in civilian attire and fez. The crown prince and all the Sultan's wives remained behind.

The Sultan's automobile was followed by another, containing British officers who were also dressed

(Continued on Second Page)

LASKER IS CONFIDENT OF SUBSIDY

[BY A. P. NIGHT WIRE.]

WASHINGTON, Nov. 17.—Plans for piloting the ship subsidy bill through Congress got under way today with an agreement by Republican leaders to open the door to unlimited amendment of the measure on the floor of the House, but with the stipulation that a final vote shall be taken on November 29.

At the same time Chairman Lasker of the Shipping Board, predicted that it would be enacted into law, because the "miracle of America is that at the final moment of decision right and common sense will prevail."

The agreement for a vote in the House was reached at a conference attended by Speaker Gillett, Representative Mondell, Republican floor leader; Chairman Campbell of the Rules Committee, and members of the Merchant Marine and of the Steering committees. Chairman Campbell suggested and the other leaders present agreed that a rule should be presented under which the bill would be taken up for general debate next Thursday. Three full days would be given over to general discussion and then the measure would be taken up, item by item, with three days for amendment before a final vote.

PRIORITY OPPOSED

Chairman Campbell said the agreement for the open rule would eliminate the question of referring the measure to a party conference and would give the House the opportunity to frame the sort of merchant marine measure it wanted to pass, and which it would be willing to stand on. There was said to be vigorous opposition in the Republican ranks to any attempt to give the bill right of way under a rule which would prevent other than committee amendments and already with amendments in order, indications were that Democrats, working jointly with Republicans who oppose the bill, would endeavor to reimpose excess profits and surtaxes as a means of providing funds for ships. Democratic leaders predicted a flood of amendments would be offered including a provision sponsored by the dry element barring liquor on American ships.

Another point expected to result in a fight will be any proposal under which foreign ships would be permitted to engage in coastwise trade.

DELAY FEARED

Notwithstanding signs of an impending fight in the House, the Senate is regarded by advocates of the measure as the most dangerous point. No rule limiting debate is possible there, and a number of Republican leaders have expressed doubt whether the legislation can be disposed of by March 3, when all bills die with the end of the Congress. The Democrats already have declared individually and through their organization in the last campaign almost solidly against the measure, and a large number of Republicans, including Senators Borah, Idaho; La Follette, Wisconsin; Capper, Kansas, and others, have made open declarations of war against it. Senator Ransedell, Louisiana, however, has spoken in its behalf and the administration's leaders are counting on a few more Democratic votes if it is found possible to obtain a vote before adjournment.

The Senate Commerce Committee is expected to report the bill promptly, but not until after the extra session lapses into the regular December session. Considerable amendment of the bill is expected in the Senate committee.

...ENTS or Flats!

...in Dining Room—
...rons and other items
...e are raising imme-
...ine things and com-
...ns cash.

...LS DEFENSE PLANS

...Would Control Entire Resources of ...ple Against War, Pershing Announces

[BY A. P. NIGHT WIRE.]

...National defense plans of the War Department control of the entire resources ... council or board of control," Gen. ... speaking at Madison Square Garden ... New York.

...more or less popular thing to cry out against the Army as being militaristic or as dangerous to the liberties of the people, or some such ridiculous plea that might appeal to the ignorant voters."

Discussing the function of business in war, Gen. Pershing said:

"That the conduct of war is a big business enterprise which involves a knowledge of business principles on the part of leaders was vividly brought out during the World War, and preliminary preparation necessary to carry on to success once we became involved in war should appeal to every business man.

"It is regrettable that a greater number of business men with vision cannot make the sacrifice and enter public life during peace, and give their countrymen the benefit of practical business experience in the management of both national and international affairs, instead of leaving these duties to the professional office-seeker and the political soothsayer."

TEMBLORS CONTINUE IN CHILE

Seismograph at Rio Reports Terrific Upheaval Lasting Two Hours

[BY CABLE—EXCLUSIVE DISPATCH.]

RIO DE JANEIRO (Brazil) Nov. 17.—The local seismographs this morning registered another terrific earthquake, 3200 kilometers distant, which is the same distance they indicated when registering the Chilean disaster the 11th inst. Today's movement lasted two hours, the seismographs showing that the waves traveled clear around the world.

The first shock was registered at eight minutes twenty-four seconds after 7 o'clock, another at thirteen minutes eighteen seconds after 7 o'clock. The maximum movement lasted from sixteen minutes forty-eight seconds after 7 o'clock to seventeen minutes after.

Any Street

TAXI DRIVER WOUNDED BY HOLDUP MAN

Slowing his cab down to a halt in response to a hail from a pedestrian standing on a street corner on Huntington Drive, Robert Underwood, an employee of the Yellow Taxicab Company, was shot through the arm by the stranger, who police believe to be a holdup man.

Four other persons were held up during the early morning hours in various sections of the city, according to reports received at Central Station.

According to Underwood's story to Detective Parsons, related while he lay in the Receiving Hospital, where he drove for treatment after the shooting, he was returning from answering a call when the stranger signaled him to stop. Believing the man wanted to be picked up, Underwood slowed down, and as the machine drew alongside the man he suddenly raised a revolver and fired. Underwood threw the car into gear and fled.

Fate and thieves played an ironical joke on Frank Creswell of 1348 Vermont avenue, who was held up and robbed by a hold-up man and relieved of $15 while returning to his home from Central Station, where he went to report the theft of his automobile. The hold-up occurred at Fifty-seventh street and Normandie avenue.

While seated in his machine with a woman at Third street and Doheny Drive, two bandits held up Milton Markwell of 4601 St. Francis Court, taking $4 from the man and $1 which they found in the woman's purse.

A negro bandit entered the store of S. J. Nowick, 3425 South Figueroa street, shortly after midnight and, after bucking the proprietor into the rear of the store at the point of a revolver, took $65 from the cash register.

DIES WITHIN HOUR OF JOKE ON HEALTH

[BY A. P. NIGHT WIRE.]

VISALIA, Nov. 17.—Less than an hour after he had facetiously remarked to friends that "the doctors think I have a bad heart," J. W. MacAuley, wealthy San Jose prune grower, dropped dead this evening in a hotel here, presumably of heart disease.

MacAuley formerly managed the Mineral King Fruit Company here, said to maintain the largest prune orchard in the world.

BERLIN ORDERED TO CEASE EVADING TERMS OF TREATY

[BY CABLE AND ASSOCIATED PRESS.]

PARIS, Nov. 17.—The Allied powers through the council of ambassadors, have informed Germany that all questions concerning the withdrawal of the military control commission in Germany have been suspended until the German government gives the fullest satisfaction for what are termed flagrant violations of the military clauses of the Treaty of Versailles, committed during the past six months, and shows willingness to abide by the commission's instructions.

The note of the Allies was sent after the receipt of a German communication on the subject which was termed "insolent to a degree." In this communication Germany is said to have disregarded totally the long series of notes of complaint sent by the Allies and to have declared she was glad to learn the Allies were about to end their military control and permit Germany to revert to normal.

ACTS OF AGGRESSION

The note also ignored formal Allied representation to the Bavarian government of September 29, consequent on the large number of acts of aggression against the Allied military in their work of inspection.

The Allied note of today demands an apology and reparations for recent incidents at Passau and Stettin. In requesting an immediate reply, the Allies say their patience is about exhausted.

The council of ambassadors also is making another demand for the German naval enlistment list, which has been repeatedly refused them the last six months. It is said the Allies suspect that Germany is exceeding her quota of enlistments and violating the conditions of training provided for in the peace treaty.

The Allies have decided to warn Germany that she will not be permitted to manufacture new war inventions in which she at present is said to be actively engaged. The Allies, however, cannot prevent experiments in such inventions.

POINCARE UPHELD

[BY CABLE AND ASSOCIATED PRESS.]

PARIS, Nov. 17.—The Chamber of Deputies this evening gave a vote of confidence to Premier Poincare on the eve of the Lausanne peace conference and after a month of intermittent debate on the interior and exterior policies of his government.

The vote was 462 to 71.

The entire Cabinet, excepting the extremists on both sides and the

(Continued on Second Page)

LATEST NEWS

LIQUOR WAS PIPED

SAN FRANCISCO, Nov. 17.—A barrel containing whisky, piped from the second floor of the Hotel De France, in the Latin quarter, to a bar on the ground floor, was found today by prohibition officers, who raided the place and arrested Alfred De Campergne and Elor Laga, proprietors.

CAN PLANT BURNS

CHICAGO, Nov. 18.—The canning plant and a warehouse of Armour & Co. was burning early today. The building is six stories high and covers an entire block in the stockyards district. The entire building was threatened and a general alarm was made.

THEATER ROBBED

SACRAMENTO, Nov. 17.—Three masked bandits appeared at the box office of a local theater in the heart of the business district tonight and after covering the cashier with revolvers took $500 in currency from boxes beneath the counter and made their escape.

FIRE IN HOLLYWOOD

Fire of unknown origin late last night caused $1000 damage at store No. 10 of the Automobile Tire Company, 6064 Hollywood Boulevard.

CLEMENCEAU HERE

NEW YORK, Nov. 18.—The French Line steamer Paris, on which Georges Clemenceau is coming to America, passed Sandy Hook at 2:20 o'clock this morning.

PRISONER TELLS OF HALF-MILLION DOLLAR SWINDLE

A $500,000 counterfeiting conspiracy designed to flood the Pacific Coast with spurious Bank of England notes was revealed in the confession of Ivan Glavadovic at San Francisco last night, according to dispatches from that city. The confession, implicating Oscar A. Simon, a commercial photographer of Los Angeles, in the plot, was obtained by Federal agents, say the dispatches.

Simon, whose offices are at 115½ North Broadway, was arrested here last night by George W. Hazen, secret service agent of the United States Treasury Department. He was arraigned before U. S. Commissioner Long and held to answer under a bond of $5000.

ARREST PHOTOGRAPHER

Simon's arrest followed that of Ivan Glavadovic in San Francisco a few days ago. The latter had in his possession a number of counterfeit Bank of England notes and at the time he is said to have confessed and stated there were two other members of the band. Federal officials were looking for a third man last night.

Several of the asserted counterfeits of the denominations of £50 and £100 were said to have been found in Simon's possession at the time of his arrest. A small press, supposed to have been used in the manufacture of the notes, was also found, according to Officer Hazen.

The latter attempted to ascertain from Simon some particulars of his asserted counterfeiting activities but Simon refused to talk about his arrest or the charge against him.

Glavadovic, who was arrested in San Francisco, was until last August employed in the foreign department of a Los Angeles bank, it is said. Before the arrest of Glavadovic it is asserted he had passed approximately $6000 worth of the bogus notes by exchanging them for United States money.

GOOD IMITATIONS

The asserted counterfeits are said to be exceedingly good imitations of real English notes. The evidence seized here consisted of the press used in printing notes and several soiled notes. These, it is believed, were being prepared for circulation.

It is declared by officials that Simon, Glavadovic and a third man worked together in the manufacture and distribution of these notes.

Whether the press found in Simon's office was the one used to manufacture the notes passed by Glavadovic in San Francisco and elsewhere, officials could not say, but they did declare they believed the two men worked together and that there was yet a third man and possibly more engaged in the asserted plot.

It was said by the officers that the notes found in the possession of Simon were the first to be reported here, and it is believed that none of the bogus paper has been converted into cash in Los Angeles.

RAILROADS OVERCOME HANDICAPS

[BY A. P. NIGHT WIRE.]

CHICAGO, Nov. 17.—The railroads of the country, in the closing quarter of the present year, face an array of unusual and in some respects unprecedented difficulties, Samuel Rea, president of the Pennsylvania Railroad system, tonight told members of the Commercial Club of Chicago. Constructive legislation and the cooperation of the public will alleviate some of the difficulties, he said.

"Since the close of 1921 there has been a reversal of business conditions in America," Mr. Rea said, "and with all the hard knocks, it is for the better. From extreme dullness we have rapidly advanced to a point where railroad traffic is close to record levels."

ROADS NOW CONGESTED

Serious congestion of the roads was referred to by the speaker, who said that the immediate causes included the resumption of coal mining, the flood of general business, movement of the crops and the aftermath of developments subsequent to the shopmen's strike.

The equipment following the release of the railroads by the Federal government, the depression of 1921, and the shopmen's strike were given by President Rea as handicaps under which the roads labored in their efforts to serve the public. The chief cause of congestion, however, he declared, was due to the long unremunerative returns to the roads.

"The political attacks on railroads followed by restrictive and repressive legislation by Federal and State bodies," he asserted, "and the pressure for the reduced rates and the ruinously low investment returns allowed the railroads for more than a dozen years, have kept the development of the roads below normal requirements in new lines, yards, equipment, and facilities."

LAUDS ADMINISTRATION

Slow government settlements after the period of government con-

(Continued on Second Page)

FASCISTI PLAN NEW COUP

German Bands Plot Roman Catholic Monarchy By Merging Bavaria and Austrian Tyrol

[BY CABLE—EXCLUSIVE DISPATCH.]

BERLIN, Nov. 17.—The merger of Bavaria and the Austrian Tyrol into a Roman Catholic monarchy, established through the medium of a military dictatorship, is the immediate objective of Fascisti bands now operating secretly but with ever-growing daring all over Germany.

This information comes from reliable sources which are in intimate contact with Bavarian rebels in Berlin.

German Fascisti plans, which have been submitted for the approval of both Gen. Ludendorff and Premier Benito Mussolini of Italy, call for the overthrow, by force, if necessary, of the republic of Bavaria and an armed dictatorship at Munich; and the Fascisti even go so far as to hope for the eventual restoration to the throne as an absolute monarch, of some member of the Wittelsbach family, probably the former Crown Prince Rupprecht.

They believe this melodramatic coup might be accomplished by means of the "people's army," which is being recruited in secrecy by Adolph Hitler, head of the so-called National Socialist German Workers' party, which is neither Socialist nor representative of the working class, but purely Fascisti.

Although Hitler affects to disdain a monarchy, and demands a simple military dictatorship beneath which all democratic institutions shall be crushed, the monarchists, led by the Bavarian ex-Chancellor, Von Kahr, believe they have won him to their cause.

In any event, all reactionary factions are said to be agreed that the first step is to put all power into the hands of a dictator. Who this omnipotent one is to be nobody knows, but indications point to Col. Xylander, chief of the Bavarian militarists, who is sub rosa, it is reported, hand-in-glove with Ludendorff. The former quartermaster-general, however, is too wily, it seems, to take the leading role in an enterprise that might prove unsuccessful.

The congress of German Fascisti at Innsbruck last summer convinced them that their Tyrolean fellows were not averse to joining in the formation of one solid Fascististate.

Although separation from Germany is not considered an essential part of the Bavarian scheme, no orders of the Berlin government would likely be obeyed by the Fascisti. Help from Hungary and Italy and friendly neutrality on the part of France are confidently counted upon by the plotters, as Hungarian rulers naturally are anti-Democratic, and Mussolini, who visited his Munich brothers in arms a few months ago, is supposed to have pledged material support for their cause. The French Cabinet is credited with a willingness to give its tacit approval to any movement tending to split up Germany.

While Fascisti hopes are immedi-

(Continued on Second Page)

PRESIDENT'S PROHIBITION STAND IS NOT CHANGED

Harding Letters Misunderstood; His Only Comment That Liquor is Political Question

BY ROBERT B. ARMSTRONG
[EXCLUSIVE DISPATCH.]

WASHINGTON, Nov. 17.—On first-hand authoritative information, it is possible to assert that President Harding has not written any letters on the general subject of prohibition, that he has not said that the existing laws must be liberalized, and that he has not changed his position in regard to this issue since he voted, as a Senator, to submit the prohibition constitutional amendment to the electorate and also voted for the Volstead Act.

Because Mrs. Douglas Robinson of New York, and E. C. Stokes, Republican State chairman of New Jersey, have made more or less vague statements to the effect that they had received letters from the President indicating his belief that public opinion on the subject of prohibition was shifting, a great stir has been created among both the "wets" and "drys" particularly since both sides are stating they strengthened their position in the recent elections.

STILL IN POLITICS

It now appears that the only mention of prohibition that President Harding has made in any of his recent letters was to say that the issue of prohibition is still in politics, and probably will continue so to be. This was in reply to suggestions that have come to him that some way be found to take prohibition out of politics.

The most abiding conviction that has come to the President in his nearly twenty-five years of public life, is that prohibition cannot be taken out of the field of politics. Like any other question of public policy, it necessarily is political. Had the President been asked to comment on the possibility of taking the enforcement of the prohibition laws out of politics by removing appointments in the enforcement service from the field of partisanship, he might have made a more detailed reply. But it is evident that the questions asked him related solely to the desirability of taking some action to keep the "wets" from dragging their dearest into party contests, and equally to keep the "drys" from cluttering up contests between Republican and Democratic candidates by injecting the liquor issue into the fights.

HAVE EQUAL RIGHTS

In substance the President told his inquirers that there was no way to keep either the "wets" or the "drys" out of Congressional and other political campaigns. Both have a right to seek to influence publice opinion, if they can, in a proper and decent fashion, it is apparent to everyone that they are all busily at work, and long have been, in so seeking to influence popular opinion, and no doubt, as a result, there has been a shift of opinion in different parts of the country.

The President would have been justified in adding, though he did not, that those who thought the enactment of the Volstead Act settled the question for all time have been disappointed. It is a question that is very much to the front right now. In fact the "wets" are arranging to stage a drive at the coming special session of Congress, opening next month, to develop sentiment in favor of light wines and beer, as a preliminary to a more spectacular drive to be conducted when the new Congress convenes next year.

PLATFORM PLANK WANTED

The hope is to make a sufficiently strong showing to compel one or the other of the major political parties to declare for liberalization of the Volstead Act in its national platform in 1924. In other words, the hope of the "wets" is to develop, if not a majority strength, at least a balance of power strength, so formidable that each party, in going into the national campaign of 1924, will be anxious to secure its support.

The tactics are not unlike those now being used by the radical development of the farm bloc, they being based on the balance of power principal and being bipartisan in character.

Wayne B. Wheeler, the spokesman for the Anti-Saloon League, leader of the "drys," is prepared for battle. He professes to have learned that the first movement of the "wets" will be to ask Congress for a scientific commission to determine what is intoxicating liquor.

"With forty-two States prohibiting one-half per cent beer, and with two additional States with a one per cent standard, Congress could not legalize the sale of even one and one-half per cent beer in forty-six States of the Union," he said. "Public sentiment today is stronger than ever before for the Eighteenth Amendment and the necessary legislation to enforce it."

GEN. WRIGHT SUCCUMBS TO ILLNESS

Had Notable Career as Soldier and Diplomat; In Roosevelt's Cabinet

[BY A. P. NIGHT WIRE.]

MEMPHIS (Tenn.) Nov. 17.—Gen. Luke E. Wright, former Secretary of War, and former Governor-General of the Philippines, died at his home here tonight after an illness of several months.

Gen. Wright, who was prominent in the professional and business life of Memphis for more than a half century, suffered a fall several months ago and since has been in failing health.

He was born in Tennessee in 1846 and was a Confederate veteran, serving with distinction, first with the Fifty-fourth Tennessee infantry and later joined Wright's battery and artillery unit.

Although a Democrat in politics, he was appointed to Federal office by President McKinley, who named him a member of the Philippine Commission. Later he became Vice-Governor and then Governor-General of the Islands. He resigned the latter position in 1906 to become ambassador to Japan. During the year he spent in Tokio he handled a number of delicate situations arising from California's protest against the "open door" as it aplied to Japanese immigration.

He resigned as Ambassador to become Secretary of War in President Roosevelt's Cabinet. Following his resignation he spent several months in world travel after which he returned to his home in Memphis and resumed the practice of law.

Rich Traitor Lloyd to Stay in Joliet Pen

[EXCLUSIVE DISPATCH.]

CHICAGO, Nov. 17.—William Bross Lloyd, millionaire Socialist, convicted or plotting to overthrow the United States government and place this country at the mercy of a soviet government, will probably receive any Christmas cards friends may send him care of the warden at Joliet penitentiary.

His last hope went glimmering today when Gov. Small announced that "the case has been disposed of," when asked if he contemplated pardoning Lloyd at the gates of the penitentiary. This rumor, it is found, emanated from one of Lloyd's attorneys. The State Pardon Board was in session until late last night, but did not consider Lloyd's case.

Lloyd maintains a place in the most fashionable part of Chicago. In Joliet, Comrade Lloyd will find the companionship he avows he prefers. Four of his co-defendants have been rounded up and the State believes it will pick up the remaining fifteen in a few days. Lloyd must serve from one to five years and pay a fine of $2000. In addition, he furnished bonds for the others and if they are not apprehended these will be forfeited.

RELIEF WORKERS ARE HOME FROM EUROPE

[BY A. P. DAY WIRE.]

NEW YORK, Nov. 17.—Walter Lyman Brown, European director of the American relief administration, and European children's fund since 1919, returned today on the Berengaria to make his headquarters in this city.

Accompanying him were his assistant, Howat Mitchell, of San Francisco, and Elmer G. Burland of Berkeley, who has been in charge of food remittance operations of the American Relief Administration in Russia.

Beware of a Persistent Cold

When a cold hangs on week after week or when you contract a fresh cold before you are over the first one, there is great danger of some germ disease getting a start in your system. The average consumptive will tell you that "I had a hard cold last winter that was followed by a bad cough that I have not been able to get rid of," or something to that effect. Why take the chances of such a result when Chamberlain's Cough Remedy, famous for its cures of bad colds may be had for a trifle.—[Advertisement.

Have You Read?

"Swallowed Up"

By Mrs. Wilson Woodrow

Published this Fall and sold for $1.75 at all bookstores.

RENTED FOR 5c

per day—no membership or minimum charges — at these New Book - Nook branches:

No. 1 Hollywood at Western. Western Pharmacy.
No. 2 Hollywood Opp. Whitley. Chrisney Drug Co.
No. 3 Western at Oakwood. C. A. Leighton Co.
No. 4 Western at Sixth Street. Baldridge Drug Co.
No. 5 Vermont at Ninth. Sterling Drug Co.

Every branch has a hundred or so of the latest Fall novels. Five new branches will be announced shortly.

Ask your druggist to apply for a library branch franchise to

The NEW Book-Nook
System of Library Branches
P. O. Box 1459 - Los Angeles, Cal.

Shields & Orr
(The Good Tailors)
414-416 W. 6th St.
Established 1902

THANKSGIVING TURKEYS HIGH

Comparative Scarcity of Birds Causes Prices to Skyrocket

[BY A. P. NIGHT WIRE.]

SAN FRANCISCO, Nov. 17.—A comparative scarcity of Thanksgiving turkeys, with consequent high prices, is being predicted by local produce men today. At present young dressed turkeys are retailing at 50 to 56 cents a pound in San Francisco, while old hens average from 48 to 54 cents, and old gobblers 42 to 50, dressed.

SOFT WORDS, REVOLVER--- MONEY GONE

Almondson's Tale of Woe to Police Brings Out New Confidence Game

A sad tale of abused confidence, disillusionment and robbery was told to the police last night by Torchal Almondson, stopping at the Hollenbeck Hotel, who related the unique manner in which he had been relieved of $65 by two soft-spoken gentlemen.

In an employment agency at 624 West Sixth street, Almondson met a genial stranger who told him that work was easier to find in San Francisco. Still discoursing on the beauties of the northern city, he walked down the street with Almondson, and while standing on a corner a well-dressed stranger rushed up to them and asked them to direct him to a well-known hotel. Stranger No. 2 vouchsafed the information that he had just sold a farm for $20,000, and flashed a huge roll of bills in confirmation of the fact.

Then he went on, in a disgusted tone, to disparage Los Angeles as a dead town devoid of pleasurable excitement. Presently Strangers No. 1 and No. 2 were engaging in wagers on various things, with Almondson in the role of stakeholder. The wagers ran up to one of $1000, which Stranger No. 1 lost. He then confessed that he didn't have enough money to pay the bet.

Stranger No. 2 whipped out a revolver and flourished it angrily at Almondson and Stranger No. 1. "If he hasn't got any money, let's see how much you've got," he ordered Almondson, who obligingly displayed his wealth, the whole $65.

"Thanks," said the man with the gun, pocketing the money. Then he and Stranger No. 1 strolled off arm in arm. Dazed by the rapid turn of events, Almondson wandered back to his hotel, where he gave some thought to the problem of obtaining his next meal.

Shortly after he arrived, a messenger boy appeared and handed him an envelope containing $20. With the money was this note: "If you come to San Francisco, maybe we'll give you some more."

But Almondson decided that he'd had enough and enlisted the aid of the police to help him recover his money.

WARNING SENT TO GERMANY

(Continued from First Page)

Communists, Socialists and Royalists, voted in favor of the government. The debate, however, was left unfinished, being adjourned for another month in order to leave the Premier to occupy himself with the Lausanne conference.

Poincare virtually gave notice that a final agreement on reparations must come out of the Brussels conference in December or France would take her own measures. He said categorically there could be no reduction of the French share of German reparations unless it was in the form of a transfer of part of Germany's debt to France to the creditors of France, and that there could be "no moratorium without effective guarantees."

These declarations drew applause from the whole chamber, only the Socialists and Communists abstaining.

REQUESTS RELIEF

[BY CABLE AND ASSOCIATED PRESS.]

BERLIN, Nov. 17. — Germany today requested further relief from reparations. The request was made in the course of a hearing by the Reparations Commission on wood deliveries for next year. The German delegates said Germany would be unable to deliver more than 1,440,000 cubic meters of the between 5,000,000 and 6,000,000 cubic meters demanded by the Allies. The request was taken under consideration but it is expected it will be refused.

An example of what the fall in the value of the mark has done in Germany was given by German experts, who testified that the Allied demands would cost Germany 740,000,000,000 paper marks at the present rate of exchange, whereas a German offer made last July of nearly two-thirds of the amount of wood demanded by the Allies would have cost 150,000,000,000 paper marks.

ANGORA TURKS DEMAND SULTAN

(Continued from First Page)

in mufti. The flight was effected in a heavy rain and only squads of British soldiers and a few scattering Turkish fishermen were at the dock when the party arrived.

The Sultan's voice broke with emotion as he thanked Gen. Harington, commander of the British troops in Constantinople, for protection and begged the general to mak it clear that he was not abdicating.

LIQUOR AT SEA ONLY

[BY A. P. NIGHT WIRE.]

SAN FRANCISCO, Nov. 17.—According to a ruling received today by the prohibition enforcement office here, physicians employed on ships are entitled to liquor for prescription purposes only while they are at sea. When the ship on which they are employed docks in an American port, all liquor must be kept under seal.

JURORS VIEW YOUTH'S BODY

Funeral of Ventura Victim Will Take Place Today

Members of Slain Boy's Family Questioned

Hazel Middleton Tells All She Knows; Departs

[EXCLUSIVE DISPATCH.]

VENTURA, Nov. 17.—Members of the families of Buell Barrows, slain Ventura youth, and Hazel Middleton, 18-year-old Camarillo school girl, his companion when he was killed, were the only persons question by the District Attorney and Sheriff today in their inquiry into the mysterious killing.

The officials said their inquiry had resulted in no tangible clews to the identity of the murderer.

A jury for the inquest was impanelled this afternoon and the jurors viewed the body tonight in preparation for the inquest which will be held one week from today. The funeral will take place tomorrow.

Hazel Middleton went to her home near Camarillo today, having given the authorities all the information she has, and will return next week, it is announced, to re-enter school.

Barrows was shot while sitting on the rear seat of the parked automobile with Miss Middleton at Ventura beach. The assesin rose from a crouching position behind the car, according to the girl's story, fired twice at Barrows and two or three times at her, then ran down the beach. So close was he standing that she received powder burns on the face and arms. She started the car and drove it to 416 Ash street, where she was stopping with a sister, then called a doctor. Barrows was dead.

The girl still insists that she never saw the slayer before and has not the slightest idea as to his motive. Police theories that Barrows was killed by an enraged husband who mistook Miss Middleton for his wife, by a homicidal maniac, or by jealous admirers of the girl have been advanced.

REBUKES CRY FOR TURK WAR

(Continued from First Page)

partment to issue immediate challenge to those statements.

The American representatives at the Lausanne conference will participate fully when it comes to the discussion of problems in which the interests of the United States are involved, it was stated at the White House. There is no doubt from the nature of the invitation which was extended to this government, it was explained, that the American observers will be invited to sit in at the conference itself, and not be mere gatherers of reports and of information from the side lines.

WILL SHOW INFLUENCE

When questions arise in which the United States has an interest this government's representatives will be asked to express their opinions; and it is believed that results will show the influence of the United States in helping to solve the Near East problems has been very beneficial.

Even if the United States had not been invited to the Lausanne conference, it would have insisted on its national rights in the Near East. This government, it was made plain, believes in the protection of its commercial rights and in the protection of racial and religious minorities; and it was indicated that a treaty to which the United States is a party probably will be made with the Turkish government in which these rights will be fully recognized.

Dr. Rupert Blue has been ordered to proceed to Lausanne by the Public Health Service, where his expert advice will be available to the Turkish peace conference should questions of public health and sanitation in Turkey arise, the State Department announced.

BUSINESS HUGE DESPITE BARS

(Continued from First Page)

trol also proved hurtful, he said, adding that "in fairness, I must say that the present officers of the government are doing that they can do to hasten settlements which, even now, would be of constructive help."

The reduction of freight rates last July was classed as premature by the speaker. This action, he said, hurt the roads, while business generally was returning good profits.

The situation, present and prospective, as between the railroads and the patrons, is one that calls in the highest degree for mutual understanding, patience, tact and helpfulness.

"With these aids, upon which railroad executive confidently count, I hope it will be possible during this critical period to measurably furnish the country with its necessary transportation and avoid long congestion and confusion."

ASKS SANE METHODS

As a remedy Mr. Rae urged lawmakers "to stop tinkering with the railroads, as they will not be saved by legislation, but by freedom to manage their properties under minimum reasonable regulation and to earn a fair return."

Government ownership and operation was a ruinous experiment, he asserted.

In concluding, Mr. Rae stated that a definite constructive transportation policy is required.

"We must get more sound thinking, prudence in legislation and action and public co-operation, as well as personal initiative, to remedy this situation."

MINER IS MISSING

[BY A. P. NIGHT WIRE.]

GRASS VALLEY, Nov. 17.—Albert Jeffery, a miner, was reported missing today. When last seen yesterday at noon, he was preparing to report for duty at the Empire mine here. His wife and two children reside here.

FALL CLASSES IN LINOTYPING

Earn a lucrative salary. Learn linotype operating at Master Printers' School. The Times Building. Late-model machines. Afternoon and evening classes. Tel. 14566.

Complaints on Phone Service Being Received

Have you got a kick against the telephone service? Has your soul ever been seared by central's dulcet "Excuse it, please," after you have been cut off in the middle of an important conversation?

If so, you may unburden your grievance to Chief Engineer Osborne of the Board of Public Utilities, and City Attorney Stephens, who are gathering data to be used in the hearing of the city's application for the reduction of telephone rates, which was continued yesterday by the State Railroad Commission until December 5.

These officials are interviewing subscribers from all sections as to the quality of telephone service now and before the rates were raised. These data will be submitted to support the city's contention that the service is poorer now, when the hearing is resumed.

In rebuttal the telephone company is expected to point out that it is now spending $11,000,000 on reconstruction and extension of lines, and endeavoring to give as good service as possible while the alterations are in progress.

Shines With a Borrowed Light

If a man doesn't amount to anything himself he boasts of his ancestors.—[Boston Transcript.

STOKES PLANS NEW ATTACK

Further Evidence of Wife's Misconduct Offered

Week-end Parties Described in Affidavits

Millionaire Asks Decree and Custody of Children

[EXCLUSIVE DISPATCH.]

NEW YORK, Nov. 17.—If William E. D. Stokes, millionaire real estate operator and owner of the Hotel Ansonia, has his way, the whole sordid story of his matrimonial troubles will be aired again in court and the public treated to a new version of his charges against Helen Elwood Stokes, mother of two of his children.

Stokes has appealed through his attorneys to Gov. Miller for a public hearing on new evidence which he says he has obtained against his wife and which he insists should entitle him to a retrial of the suit for divorce which was decided against him last summer by Supreme Court Justice Finch.

Justice Finch at that time indicated his willingness to grant Mrs. Stokes a decree of separation and the custody of the two children, which she demanded. In the absence in Europe of her attorney, Samuel Untermyer, no formal decree was submitted and on September 28 Justice Finch became disqualified from granting the decree by being elevated by the Governor to the appellate division.

In the interval, according to Stokes and his lawyers, a mass of new evidence in the shape of affidavits was gathered by detectives working for Stokes. These affidavits are said to number fifty-five and to point conclusively to improper relations between Mrs. Stokes and Edgar T. Wallace, the corespondent named by Stokes.

The new affidavits are said to prove that on various occasions, at week-end parties in Connecticut and elsewhere, Mrs. Stokes and Wallace met frequently, between 1913 and 1918, under circumstances which Stokes asserts entitle him to a divorce and to the custody of the children. Some of the week-end parties are said to have been held at the home of a prominent railroad executive, whose affidavit is reported to be included among those now numbered by Stokes.

PORT-TO-PORT RATE REDUCTIONS GRANTED

[BY A. P. NIGHT WIRE.]

SAN FRANCISCO, Nov. 16.—Authority to reduce transcontinental freight rates on port-to-port shipments of California products moving to Galveston by rail, and thence by steamers to New York, was granted the Southern Pacific Company today by the Interstate Commerce Commission. The old and new rates on various commodities are as follows: Asphalt from 75 cents to 70 cents; dried peas and beans, $1.05 to 70 cents; canned good, $1.05 to 70 cents; condensed milk, $1.05 to 70 cents; dried fruit in sacks or in mixed carloads of boxes and sacks, $1.45 to $1; rice, 85 cents to 70 cents.

The reduced rates have been made to meet water competition of steamship lines plying from coast to coast through the Panama Canal. The effective date of the new rates will be announced later.

Special issue of Victor Records
Out today

John McCormack sings
"Three O'clock in the Morning"
Victrola Red Seal Record 66109. Ten-inch, $1.25

Eight other big hits

Nellie Kelly I Love You You Remind Me of My Mother (from "Little Nellie Kelly")	American Quartet Henry Burr	18857 10-inch 75c
Homesick All Over Nothing at All Fox Trots	Paul Whiteman and His Orchestra The Great White Way Orchestra	18858 10-inch 75c
Tomorrow You Gave Me Your Heart Fox Trots	The Great White Way Orchestra The Great White Way Orchestra	18859 10-inch 75c
I Wish I Could Shimmy Like My Sister Kate Gee! But I Hate to Go Home Alone Fox Trots	The Virginians The Virginians	18860 10-inch 75c

"HIS MASTER'S VOICE" Victrola REG. U.S. PAT. OFF.

Important: Look for these trade-marks. Under the lid. On the label.

Victor Talking Machine Company, Camden, N. J.

TRUTH
ON
Applied Psychology
BY
KLIN F. FARRINGTON

Nov. 19—"Listening In" on Success.
Nov. 20—You Will Win—If.
Nov. 21—The Science of Healing.
Nov. 22—The Psychology of Business
Nov. 23—"You."
Nov. 24—The Secret of the Ages.
Nov. 25—The Prosperity Thought.
Nov. 26—Vibration—the Law of Attainment.
AND FIND YOURSELF

Records
Excursions
ced Fares
ng the month
November
Round trip tickets to be on sale daily, return limit December 31st with stop-over privilege.
Fifteen-day tickets at further reductions to be on sale Fridays and Saturdays good for return within 15 days.
To Yosemite, Del Monte, Monterey Bay, Huntington Lake, Santa Barbara, Santa Cruz and many other mountain, seaside and lake resorts.
sings
lorning
1.25
outhern Pacific
Station, Fifth & Central
Phone Pico 2000

its
artet | 18857 10-inch 75c
Burr
estra | 18863 10-inch 75c
estra
estra | 18864 10-inch 75c
estra
nians | 18865 10-inch 75c
nians
la
. On the label.
Camden, N.

F—
You would live again the happiest hours of your life — see
lta-Canyada
Sunday!
Let Nothing Keep You Away
A Short, Beautiful Trip
Watch Sunday's Paper

oad Closed!
Before you get on any Highway in any direction. See that you are not up before you hit the familiar sign "ROAD CLOSED" or a stretch of corrugated "detour." Are you content with these roads?
TO ALL TAXPAYER—PAID FOR and expected good roads. Why didn't you get them? Do you know why the roads you bought are not the roads you wanted? Why they wear out before the bonds are paid? Do you want to know the cure and the remedy? Without cost or obligation, we will send you the interesting booklet "TAXPAYERS' ROAD." Write for it today.
THE C. A. LINDSEY CO.,
Los Angeles, Calif.

CONSERVATIVES TO ASK NO AID

British Premier Will Have Eighty Majority

Lloyd George is Not Idle as Foes Take Power

Henderson Only Labor Chief Not in Saddle

[BY CABLE AND ASSOCIATED PRESS.]

LONDON, Nov. 17.—Now that the elections battle has ended in the turns, rather on the future fortunes, first, of David Lloyd George, whose star is temporarily eclipsed, and second, of the Labor party, than on that of the new Conservative government.

Until the new Parliament is shaken down the exact strength of Bonar Law's actual majority will not be known, but it probably will be about 88 votes, which constitutes a good working majority and renders the Conservatives completely independent of help from other quarters.

LLOYD GEORGE BUSY

It already is evident that the former Premier does not intend to be idle. He has taken up permanent political headquarters in London for himself and his chief supporters, Lord Birkenhead, Winston Spencer Churchill and others, who form a brilliant group. Mr. Churchill will not long be without a seat in Parliament.

The Labor party is preparing to make an energetic opposition in the House of Commons. The party will hold its first meeting on Tuesday to elect officers. It is expected John R. Clynes will be chairman.

With the exception of Arthur Henderson, the Labor party now has in Parliament its most able leaders, including J. Ramsay MacDonald, Phillip Snowden and Sidney Wells, together with two important King's counsel, Hastings and Hemmerde, and may be expected to give an account of itself in the new Parliament when it assembles for general business next February.

HOW VOTE WAS CAST

Approximating the probable vote on unopposed candidates at 10,000 each—which is a Conservative estimate in the British elections—the following is an analysis unofficially compiled here today of the popular vote by parties: Conservatives, 5,821,346; Labor, 4,826,245; Liberal (Asquithian,) 2,784,080; Georgians, 1,501,500; Ulster Unionists, 100,000; Independents, 259,000; Irish Nationalists, 12,614; Farmers, 11,496.

The popular vote actually cast was divided as follows: Conservatives, 5,256,756; Labor, 3,940,819; Liberals (Asquithians,) 2,237,774; Georgians, 1,450,632. All others, 670,819.

This showed there would have been a remarkable increase at the expense of the Conservatives.

The National Liberals, or Georgeites, gained another seat today, Sir A. Sinclair defeated Sir L. L. Harmsworth, with a majority of 1912. At 4 p.m. reports were still lacking from seven constituencies.

LABOR GAINS ONE

[BY CABLE AND ASSOCIATED PRESS.]

DERBY (Eng.) Nov. 17.—After six recounts in the northeastern division of Derbyshire, it was found today that the Labor members had been elected by a majority of five, thus adding one to the Labor total. The vote was: Frank Lee, Labor, 9357; J. Stanley Holmes, Liberal, 9352; Capt. C. Waterhouse, Conservative, 8879.

SUTHERLAND STAYS

[BY CABLE AND ASSOCIATED PRESS.]

ARGYLL (Scotland) Nov. 17.—This division showed that Sir William Sutherland, National Liberal (Georgeite) had retained his seat in Parliament, winning over Harry Watt, Asquithian Liberal.

TANLAC PUT HIM BACK ON JOB SAYS DAVIS

"I've never been much of a hand at praising medicines but I can certainly say something good for Tanlac," said Geo. Davis, 110 Naglee Street, San Francisco, California.

"I had a bad case of ptomaine poisoning and it came pretty near laying me out altogether. For three months I was in an awful condition and suffering constantly from diarrhea. I became weak all over and was going from bad to worse. I tried everything I knew of but it was beginning to look like nothing would ever reach my case.

"Then, a friend of mine recommended Tanlac to me. And it's a fact, four bottles have made a clean sweep of my troubles and built me up to where I feel like a new man. I am working every day now and when it comes to recommending Tanlac I can't put it too strong."

Tanlac is sold by all good druggists.—[Advertisement.

Stubborn inflammations usually respond to
Resinol

Although Resinol Ointment is primarily intended for the treatment of skin affections and the control of itching, it has such a strong healing action that it is highly and widely recommended as a dressing for the most stubborn boils, sores, wounds, etc.

It is mild, soothing and does not smart or sting when applied. Many satisfied users testify that it has healed quickly an easily, sores that have refused to yield to other treatments.

Sold by all druggists.

AUCTION
Saturday, November 18th, at 11:00 A.M.
1037½ South Bixel St.
NEWTON COURT,
6 Units
Open
for Inspection
Thursday, Friday and Sat.
This is fine income property and very close in.
WEST COAST AUCTIONEERS
Robert Fisher, Auctioneer
200 Marsh-Strong Bldg.
Pico 2412.

KALZATONE
TABLETS for Acid Stomach

STARVING LION ATTACKS BOY

Animal in Mexican Circus Was Being Starved for Bull Fight

[BY A. P. NIGHT WIRE.]

EL PASO (Tex.) Nov. 17. Ignacio Habedo, 5 years old, today was suffering from injuries received when he was attacked by a lion last night in a Mexican circus showing here. The animal, according to employees of the circus, was being starved to fight a bull in the Juares arena next Sunday afternoon.

The lad was the third child to be attacked by the animal in the past few months, circus men said.

GRAND JURY ASKS MURDERER'S REPRIEVE

INVESTIGATING BODY WANTS TIME TO CHECK STORY OF KILLER

[BY A. P. DAY WIRE.]

SACRAMENTO, Nov. 17.—Upon the request of the grand jury of Sonoma county, Gov. Stephens today reprieved until Jan. 26, 1923, Uliah Mohammed, who was sentenced to hang in San Quentin prison on November 24 for the murder of Allie Akbar, a countryman.

Mohammed and Akbar were partners in the chicken-raising business near Santa Rosa, and Mohammed was convicted of murdering his partner after a quarrel over money matters. Mohammed shot Akbar and then cut his throat.

A week ago the grand jury of Sonoma county visited Mohammed in his cell in San Quentin prison and he told them that three accomplices had a part in the murder of Akbar. In order to investigate Mohammed's story and, if it proves true, to give the authorities time to apprehend the accomplices named, the grand jury requested Gov. Stephens to postpone the execution of the condemned man.

Lew Fat, Chinese tong man, will be hanged November 24.

RUSTLERS' GANG IS EXPOSED IN ARREST

MONTEREY COUNTY OFFICIALS ASSERT MANY CATTLE WERE STOLEN

[BY A. P. NIGHT WIRE.]

SAN LUIS OBISPO, Nov. 17.—Activities of the "biggest cattle stealing conspiracy in the State for many years," were revealed today in an alleged statement by Nick Radcliffe, one of the conspiracy suspects, the authorities announced. Radcliffe was arrested with Bob Camp, Consul at Guadalupe, Santa Barbara County, Al Stone, a rodeo rider, and Dan Radcliffe. William Radcliffe is being sought also.

The statement, according to the authorities, was made in the cattle yards at Betteravia, Santa Barbara County.

Eighty-five head of stolen cattle from the Miller and Lux Peach Tree Ranch at San Ardo, Monterey County, were reported to have been located at Betteravia and Guadalupe. It is believed that 150 head have been stolen recently. The officials claim to have evidence of $8000 in sales by the supposed thieves.

FORMER PREACHER NOW SAFE-CRACKER

[BY A. P. NIGHT WIRE.]

DES MOINES (Iowa) Nov. 17. George Roper, former preacher, captured here last Sunday night in the act of blowing a safe in a local shoe store, was sentenced to from one to forty years following his plea of guilty in District Court here this afternoon.

His two companions, M. Ray Bowman and J. C. Buselle, have not yet been tried.

Roper confessed to the authorities that he took part in the robbery of the Cambria (Iowa) bank several weeks ago.

ENGLISH UNEMPLOYED HOLD DEMONSTRATION

[BY CABLE AND ASSOCIATED PRESS.]

LONDON, Nov. 17.—A great assemblage of unemployed, estimated at between 20,000 and 25,000 persons, staged a demonstration in Hyde Park this afternoon in support of a demand for their maintenance by the national exchequer.

The organizers of the demonstration had asked Premier Bonar Law for an interview, but he referred them to the Ministers of Health and Labor.

UNITED STATES FIRST IN WHEAT PRODUCTION

[BY A. P. NIGHT WIRE.]

OTTAWA, Nov. 17.—The United States leads the world in wheat production this year with 810,213,000 bushels. Canada is second with 388,773,000. These official figures made public today, also show that India is third with 366,351,000 bushels and France fourth with 233,380,000.

Within everybody's reach—the
BIG RED CHERRY
in Cherinut
A great big value.
A fine dessert.
BISHOP & COMPANY

ROAD MERGER PLAN SCORED

Northwestern System Head Seeks Modification

Commerce Commission Said to be on Wrong Tack

Hill Official Gives Reason for Asking Changes

[EXCLUSIVE DISPATCH.]

WASHINGTON, Nov. 17.—Modification of the tentative plan of the Interstate Commerce Commission to govern voluntary consolidation of northwestern railroads was sought by the Hill roads at the opening of hearings today before the commission.

Walker D. Hines, former Director-General of Railroads, and now counsel for the Great Northern, set forth the willingness of the Great Northern, the Northern Pacific, the Burlington and the Colorado Southern, comprising the Hill group, to effect a merger.

He offered objections to the tentative plan of the commission under which the Northern Pacific and Burlington would be placed in system No. 14, while the Great Northern would be grouped with the Chicago, Milwaukee and St. Paul in system No. 13, and the Colorado and Southern, which is controlled by the Burlington, transferred to system No. 16, with the Santa Fe. Control of the Burlington is now held jointly by the Great Northern and Northern Pacific.

HOLDEN TESTIFIES

Following Mr. Hines's statement, Hale Holden, president of the Burlington, took the stand as the first witness.

Mr. Holden said that the Hill roads have a large number of facilities used in common, and operate through freight and passenger train service via the Twin Cities, as well as through Billings, Mont. He said that the separation of the Great Northern from the Burlington would cause heavy loss to the Burlington in the important interchange of freight and passenger business at St. Paul and Minneapolis, Sioux City, Iowa, and Billings, and would disturb the existing traffic routes without any public demand or justification therefor.

Mr. Holden criticised the whole plan of the commission as being based too largely upon East and West traffic, instead of also giving consideration to the importance of North and South traffic. He pointed out the growth of North and South lanes of traffic, and said that the Denver gateway, which is reached by the Hill roads over the Colorado and Southern, would increase in importance as the center of another large flow of North and South traffic whereby the market for the products of the Northwest would increase throughout the Central and Southwestern States, and the volume of fruits, vegetables and other products from the South would increase in volume in the opposite direction into the Northwest.

TENTATIVE PLAN WRONG

Mr. Holden said that the tentative plan of the Commission to base all the railroads serving the Southwest upon Chicago by consolidating lines extending between Chicago and St. Louis and Kansas City with lines in the Southwest, tended directly to break down the gateways of traffic at St. Louis and Kansas City, and therefore to destroy the value of the interchange traffic between the Burlington and railroads in the Southwest.

"It is remarkable that in all the other tentative plans announced by the Commission," said Mr. Holden, "no serious disturbance to existing relations was proposed, whereas in the case of successful and important western lines, such as Burlington, Great Northern, Northern Pacific and Colorado and Southern, the plan seems to be to separate them and thereby sacrifice many of the benefits which have come during the past twenty years through their close association and large investments in improvements of the various lines constituting this alliance.

"If one of the major purposes of this provision of the transportation act was to develop a basis for the consolidation and absorption of so-called weak lines, that could not be accomplished by first weakening a strong line like the Burlington and then expecting it to add any of the mileage of the so-called weak lines to its present system."

EVANSTON WENT DRY, LATE CANVASS SHOWS

[BY A. P. NIGHT WIRE.]

CHICAGO, Nov. 17.—The city of Evanston, where is situated the headquarters of the Woman's Christian Temperance Union, upheld its traditional reputation for dryness by defeating the Illinois wet referendum on the 7th inst by a majority of 346 votes. This was shown today by completion of the official canvass of the Cook County vote, which it was erroneously reported, had shown that Evanston voted wet. The official figures showed 4141 in favor of beer and light wines and 4487 against.

RUMANIA IN DREAD OF RUSSIAN INVASION

[BY CABLE—EXCLUSIVE DISPATCH.]

SOFIA—(Bulgaria Nov. 17. — The Rumanian troops mobilized for the coronation ceremonies have not been dismissed but have been transferred to the Russian and Bulgarian frontiers for manœuvers. Guns are plainly audible in Bulgarian towns on the Danube.

Great apprehension exists in Bucharest over reports the Russian soviet is about to attempt to seize Bessarbia forcibly.

Rumania has asked Bulgaria to state its attitude in case of a Russian attack. Premier Stambulivsky promised neutrality but refrained from pledging assistance in case of an unprovoked attack as was hinted desirable by Rumania.

M. Stambulivsky faces a strong pro-Russian sentiment among the Bulgarian industrial and agrarian communists who are incited by Russia and Turkish emissaries and even talk of an attempt at revolution to establish a soviet republic in Bulgaria. Premier Stambulivsky himself is credited in Sofia gossip with revolutionary plans for the deposition of King Boris and the proclamation of a republic under his own presidency.

Despondency

When you feel blue and that everything goes wrong, take a dose of Chamberlain's Tablets. They will cleanse and invigorate your stomach, regulate your liver and bowels and make you feel that this old world is a good place to live in.—[Advertisement.

HARRIS & FRANK—LANGHAM OVERCOATS FOR YOUNG MEN

Specializing the famous Leopold-Made Langham High and Langham Clothes

Students' Suits for High School and College Wear

Characterized by the same good style; the same fine qualities; and the long-lasting service that are expected and received from the "older fellows' clothes."

Stunning sports models in Tweeds, Herringbones, Cassimeres and like fine woolens, tailored only as Langham clothes are tailored; filled with service and good looks; ages 15 to 21 years.

$35 and $40

Other Student Suits in a wide assortment of styles and patterns---$25, $27.50 up.

Tuxedos in Sizes for Younger Men

Harris & Frank
STEIN-BLOCH SMART CLOTHES
437-443 SPRING NORTH OF 5TH

Dancing Oxfords in Dulls and Patents.

CORINA

CHESTERFIELDS
2 for 25¢
Queen of Havana Cigars
H. JEVNE CO.
DISTRIBUTORS

Released for Sale at 8:30 A.M. Today

66199	Three o'Clock in the Morning	John McCormack
18857	Nelly Kelly I Love You (from musical play, "Little Nellie Kelly")	American Quartet
	You Remind Me of My Mother (from the musical play, "Little Nellie Kelly")	Henry Burr
18863	Homesick (Fox Trot)	Whiteman and His Orch.
	All Over Nothing at All (Fox Trot)	Great White Way Orch.
18864	Tomorrow (Fox Trot)	Great White Way Orch.
	You Gave Me Your Heart (Fox Trot)	Great White Way Orch.
18865	I Wish I Could Shimmy Like My Sister Kate (Fox Trot)	The Virginians
	Gee! But I Hate to Go Home Alone (Fox Trot)	The Virginians

Record No. 66199 promises to be the fastest selling McCormack record issued in years.

Also
Brunswick
PHONOGRAPHS AND RECORDS

Specials as Follows:

2285 75c	Why Should I Cry Over You?	Carl Fenton's Orchestra
	Gee! But I Hate to Go Home Alone	Carl Fenton's Orchestra
2286 75c	Tomorrow	Arnold Johnson and His Orchestra
	I Wish I Knew	Arnold Johnson and His Orchestra

416 South Broadway
Wiley B. Allen Co.
8 Stores
Victor and Brunswick Specialists

The Times Free Information AND Resort Bureau

CORNER FIRST AND BROADWAY

In the accommodation and benefit of persons seeking interesting routes of travel, desirable hotels and rest, recreation and recuperation at the seashore or in the mountains. Particulars are furnished by competent attendants and by correspondence to the general public regarding rates and attractions of railroad and steamship lines, hotels and pleasure and health resorts. Descriptive circulars and transportation literature are kept on hand for inspection and distribution. This service is absolutely free. Literature may also be obtained at the Times Branch Office, 321 South Spring Street. Phone: Pico 7600; Automatic 50391.

MT. WILSON Elevation 6000 feet. Open year 'round. Reasonable rates. Daily stages. Public auto road. Largest observatory in world. Good scenery.
Information Pasadena, Main 170 or Fair Oaks 24-Y-4. W. E. Cory, Mgr.

Resorts

REDONDO BEACH
COOLER IN SUMMER—WARMER IN WINTER
Filtered Sea Water—Pure, Sparkling and Warm!
Bathing open Daily 10 a. m. to 12 p. m.; Sunday, 8 a. m. to 9 p. m. Let our lifeguard teach you to swim and dive.
Every Thursday Bargain Night. Ladies 25c after 6 p. m.
DANCING
Tuesday, Thursday, Saturday and Sunday evenings and Sunday afternoons
Dancing lessons by appointment.
SUNDAY BAND CONCERTS

The Blackstone
A Most Beautifully Situated, Complete and Exquisitely Furnished Apartment Hotel.
Absolutely new, FIREPROOF, Class A, reinforced concrete structure. Close to the beach, adjacent to the Virginia. SINGLE APARTMENTS, $100 to $130 per month. DOUBLE APARTMENTS, $165 to $250 per month. Hotel rooms, $2 per day and from $56 per month. Sun parlors on each floor facing the ocean. Billiards, music and ballrooms. Golf Privileges.
HOWARD J. SCOTT, Owner and Manager.
LONG BEACH, CALIFORNIA

"IN ALL THE WORLD NO TRIP LIKE THIS"
SEE THE WONDERFUL SUBMARINE GARDENS
at CATALINA ISLAND
THROUGH THE FAMOUS GLASS-BOTTOMED BOATS
One of Catalina's Many Unique Attractions.
Catalina trains leave P. E. Station, Sixth and Main, at 9:00 a.m. daily. Steamer sails at 10. You are back in early evening.
Tickets, Information and free illustrated folders.
6th and Main Sts.—CATALINA TICKET OFFICE—Phone Pico 36.

SAMARKAND
"Omar's Garden of Allah"
Santa Barbara's Unique Persian Hotel
Set on its own hill of thirty acres amid a riotous bloom of flowers, ever-looking mountains and sea. Ten minutes from beach and golf links. Fifty bridal suites. Cuisine of peculiar excellence. 2½ hours by train or motor from Los Angeles. Special rates now. For booklet and information, address CHARLES BRDELL HERVEY, Caliph.

GLENN RANCH October and November Indian Summer in the Mountains.
California's Most Beautiful Apple and Stock Ranch. A limited number of guests taken at special winter rates for room and board. A few housekeeping apartments available. Address REYNOLE TALLY, Glenn Ranch, California.

BIG ANNUAL THANKSGIVING BALL WITH NEW FEATURES!
After that Turkey Dinner—The Venice Ballroom, Venice.

RAYMOND HOTEL GOLF COURSE
PASADENA, CAL.—OPEN TO THE PUBLIC
No waiting—Daily green $2—Sat., Sun. and Holidays, $3.00.
Channing Floyd, Professional. Colorado 6362.

BRENT'S MOUNTAIN CRAGS
100 Minutes from Broadway. A delightful resort in the Santa Monica Mountains. Picnic grounds, swimming pool, restaurant. Reasonable rates. Downtown office, 720 S. Main St. Phone 10464 or Main 7736. Ask for Mr. White.

SANTA MONICA-OCEAN PARK HOTELS AND APARTMENTS

SEA SPRAY BUNGALOW COURT
HOT SALT BATHS DIRECT FROM OCEAN TO EVERY BUNGALOW.
Cool in summer, warm in winter. Elegantly furnished bungalows of quiet dignity. A restful place for discriminating health. Individual hot salt tub baths. Band concerts and amusements. Winter rates $75 month up. Ocean Front at Sunset Ave., Ocean Park. Phone Santa Monica 61260

The ROSSMOORE EXCLUSIVE NEW APARTMENT OVERLOOKING PALISADES
1545 OCEAN AVE.
SANTA MONICA
Completely furnished. Steam heat. Monthly rates $85 to $200.

Hotel Windermere, Santa Monica
A quiet, exclusive family hotel on the American Plan. Located on the Palisades of the Pacific. Phone 23291. Golf Privileges. Reasonable Rates.

Los Angeles Hotels

HERSHEY ARMS Los Angeles' Finest Residential Hotel
Set in its own lawns and gardens it occupies the entire block 2800 Wilshire Blvd.;
Westlake Park two blocks East; Lafayette Park one block West; away from the noise and traffic of the city streets yet within ten minutes of the heart of the theater and shopping district. Richly furnished; an ideal hotel for discriminating people, transient or permanent. An air of quietness, refinement and courteous service is characteristic of the Hershey Arms. Bridge, Music, Dancing. Private parties arranged. Daily or Weekly rates American plan. Make winter reservations now. Excellent table. Outside guests, Luncheon $1.00, Dinner $1.50.
J. W. SCHROEDER, Resident Manager. Phone Wilshire 811.

Hotel Stowell
LOS ANGELES 410-416-418 SOUTH SPRING ST.
"Rest easy at the Stowell"

Resorts

HOTEL TRUFFO
New buildings and furnishings, hot and cold water—shower and tub baths—Excellent service—$1.00 day — Permanent $3.50 week, two persons $7.00 week.
2127 Hobart Blvd. Phone 62362.

GUNBOAT IS ORDERED FROM VLADIVOSTOK

[BY A. P. NIGHT WIRE.]

WASHINGTON, Nov. 17. — The United States gunboat Sacramento, which has been stationed at Vladivostok, has been ordered to rejoin the Asiatic Fleet. Its withdrawal from Vladivostok, it was learned today, was decided upon after the Chita government had declared it would merge with the Moscow soviet government. The decision was interpreted in some quarters here as indicating that the American government desired on precautionary grounds to break any connection with the soviet government which might have been established through the Chita authorities.

SIMS GIVEN DEGREE

[BY A. P. NIGHT WIRE.]

KINGSTON (Ont.) Nov. 17.—Rear-Admiral W. S. Sims, U.S.N., retired, last night received the honorary degree of doctor of laws at a special convocation at Queen's University.

WEEKS OPPOSES SMALLER ARMY

Feels Congress Erred in Cutting Down Forces

Insists on Development of Aerial Forces

Secretary Will Ask Repeal of Law Passed in June

[EXCLUSIVE DISPATCH.]

WASHINGTON, Nov. 17.—John W. Weeks, Secretary of War, would like to have the Congress reassembling repeal the provision of the Army appropriation law passed last June requiring a drastic reduction in the commissioned personnel of the Army. In accordance with the command of the Congress, Mr. Weeks appointed a board to select officers to be retired and also to determine the number of officers to be recommissioned in lower grades. Readjustment of the new Army strength authorized in the June 30 law is to be accomplished by Jan. 1, 1923.

The board convened to make a reduction in the commissioned personnel had been at work almost steadily for the last four months. It has practically completed its work and could at any time, if ordered to do so, make public the list of commissioned officers slated for retirement, but for the present at least the report will be withheld.

MADE A MISTAKE

The Secretary of War feels that the Congress made a mistake in cutting down the size of the Army and in ordering the Executive Department to drop more than 1000 commissioned officers. Secretary Weeks has prepared himself to insist on the following demands:

An Army of 150,000 men and 13,000 commissioned officers.

Further developments of munition plants and the aircraft.

Steel plants which were constructed for special war work and which are now idle and a burden on their owners should be kept in condition by the Federal government so that they could be set to work in case of an emergency.

The Secretary makes the point that if the Congress meant what it said when it passed the National Defense Act of 1920, then the three things must be done.

WOULD WITHHOLD REPORT

If the Congress should reconsider its order that the Executive Department drop the commissioned Army officers the report of the commission, composed of Maj.-Gen. Joseph T. Dickman, retired; Maj.-Gen. Merritt E. W. Ireland, Maj.-Gen. Henry P. McCain, Brig.-Gen. Andre W. Brewster and Brig.-Gen. Ernest Hines would never be given to the public.

Naturally, most of the 13,000 commissioned officers in the Army are on the anxious seat. If between now and January 1 the Appropriation Committee should vote to carry out the recommendation of the Secretary of War and thereby annul the action of last June, the War Department would probably not make the cut in the Army which the law as it now stands says shall be made by January 1. The inclination would be to delay until the Congress could say finally whether it intends to stand by the action of last June.

HUNDREDS HAVE RETIRED

Since June several hundred Army officers have retired voluntarily or have been retired. A rigid physical examination resulted in the retirement of many officers, while other men holding commissions, disturbed by the uncertainty of the future, resigned to accept offers in private life.

The situation with respect to the Army is about as unsatisfactory as it could be. Every branch of the establishment feels that the future is uncertain. Congress is between two fires. Numerous influential organizations favor the Weeks plan, while other organizations that also have large influence are advocating even greater reduction in the Army than Congress made last June.

Secretary Weeks argued that his program is conservative. To him it is unthinkable, he says, that the nation should undertake to get along with a standing Army of less than 150,000 men and about 13,000 officers; and he emphasizes the fact that it is of great importance that the air branch of the service should be brought up to date and that munitions plants should be kept in good condition.

GET SEVEN JURORS FOR HERRIN TRIALS

NOW BELIEVED CERTAIN BOX WILL BE FILLED NEXT WEEK

By Philip Kinsley

[EXCLUSIVE DISPATCH.]

MARION (Ill.) Nov. 17.—Seven men were locked in the jury room tonight after court had been adjourned until next Monday morning to a get a fresh supply of jury material for the Herrin atrocity trials. It is regarded as certain that a jury will be obtained next week.

The seventh man selected today is Sam Watkins, a farmer who worked in the Brush mines at Carterville years ago as a non-union man and who later joined the union. His brother-in-law is a miner. He was tendered by the State with Jesse Abner, a Marion barber, Barry Deaton and William Davidson, farmers. The defense, however, had Abner dismissed because he confessed to having an opinion as to the guilt or innocence of the men accused of murdering the nonunion miners at the Herrin Cemetery.

The court granted this dismissal for cause, thus leaving the three men mentioned above still subject to peremptory challenges. The score in challenges is State, nineteen, defense, two. Four miners and three farmers were excused today for holding opinions.

For an Impaired Appetite

Loss of appetite always results from faulty digestion. As a general rule, all that is needed is a few doses of Chamberlain's Tablets. They will strengthen the stomach, improve the digestion and give you a good appetite. They also cause a gentle movement of the bowels.—[Advertisement.

NOTICIAS MUNDIALES DE ULTIMA HORA

En obsequio a nuestros numerosos amigos de habla español, y para beneficio de los lectores americanos del Times que estudien esa lengua, publicamos diariamente esta columna en castellano, con un extracto de las más importantes noticias de última hora.

Un conocimiento práctico del español es de grandísima utilidad en este país, especialmente en el suroeste; como lo demuestra el hecho de que en Los Angeles solamente, hay más de 15,000 personas que estudian ese idioma con profesores oficiales o particulares. Para esos estudiantes será un buen ejercicio leer todos los días esta sección, donde encontrarán las palabras y frases mas usuales del lenguaje español.

NOTAS TELEGRAFICAS

Noticias de Washington

WASHINGTON, nbre. 17.—Es seguro que los Estados Unidos van a ejercer importante y benéfica influencia en la conferencia de Lausanne sobre la cuestión del Cercano Oriente, a juzgar por la opinión de la Administración. Al propio tiempo, el Presidente Harding considera absurdos los consejos de que este país envíe una fuerza armada para imponer la paz.

El proyecto de ley de subsidio a buques será votado en la Cámara de Diputados el 29 de noviembre, según convenio provisional de la Comisión Directora Republicana del programa legislativo de la Administración.

Los representantes de los ferrocarriles Hill presentaron hoy ante la Comisión del Comercio entre Estados una modificación del plan de ensayo de dicha comisión para gobernar la consolidación voluntaria de los ferrocarriles del Noroeste.

Dícese que John W. Davis, antiguo Embajador en la Gran Bretaña, es el elegido por el Presidente Harding para suceder al Juez Day en la Suprema Corte. También se hace mención del Juez Marcus Kavanagh, de Chicago.

No ha cambiado la actitud del Presidente Harding con respecto a la prohibición, a pesar del aparente aumento de hostilidad contra la vigencia de esa disposición, y de la persistencia en ponerla como cuestión política.

En su conferencia con el Presidente, dijo a éste Armour que, a menos que se realice la economía que se espera con la fusion Armour-Morris, la cosa puede ponerse seria para las empresas empacadoras.

La Quiebra del Banco Francés de México

CIUDAD DE MEXICO, nbre. 17. Las quiebras de bancos que han tenido lugar estos últimos días no indican una crisis económica de carácter general, y no deben causar alarma en los círculos comerciales, según dice el Ministro de Hacienda de la Huerta. Ve con desdén los sensacionales rumores de que amenazan otras quiebras, y expresa la creencia de que los negocios en general seguirán sus caminos normales. Esta declaración la ha hecho para responder a francas censuras hechas por los periódicos, los cuales anuncian mayores dificultades que habrán de venir tras la clausura del Banco Francés de México, el Euialio Román, institución bancaria española con sucursales en varias ciudades, y el Milmo, banco particular de Monterrey.

Según informes de fuentes oficiales, no piensa el gobierno conceder ninguna moratoria.

NOTAS LOCALES

Billetes Falsos Incautados

Ayer expresaron los agentes del servicio secreto de la Tesorería de los Estados Unidos la creencia de que una cuadrilla de falsificadores que tiene su cuartel general en la costa del Pacífico ha estado inundando el país de billetes contrahechos del Banco de Inglaterra. Esta declaración fué hecha a raíz de la aprehensión de Oscar A. Simon, fotógrafo comercial que tiene su oficina en la Calle North Broadway, 115½.

Arrestado por George W. Hazen, del Departamento de Tesorería, Simon fué citado ante el Comisionado de los Estados Unidos, Long, acusándosele de haber falsificado billetes del Banco de Inglaterra, y exigiéndosele una caución de $5000.

La Policía Teme un Golpe Criminal

Charles H. De Loste, rico fabricante de medicinas, y su esposa, la Sra. Victoria C. De Loste, del 314 de la Calle Olive Sur, ambos testigos importantes en una causa penal que va a verse en jurado el mes entrante, desaparecieron misteriosamente ayer, según informe del Sr. E. K. Allbright, investigador especial de la Fiscalía. En dicho informe, rendido a la policía, declara el Sr. Albright que tiene motivos para creer que la pareja ha sido víctima de manejos delictuosos.

Obrando a nombre de la Fiscalía, los Detectives de la Policía Hickok y Lucas supieron ayer que De Loste y su señora habían sido vistos por última vez en su habitación como el día 16 de abril del presente año. Después de esa fecha, desaparecieron, dejando toda su ropa y otros efectos en su vivienda.

Se Duplica el Número de Guardias del Puerto

Ayer se aumentó á mas del doble el número de guardias de los muelles en el Puerto de Los Angeles, a causa del creciente número de vagos que se pasean por allí, y de varios incendios que se cree han sido provocados intencionalmente. Ha comenzado, según cree la policía, la amenazada invasión de Obreros Industriales del Mundo, pero tardará algunos días en alcanzar su máximo. Se está observando con toda atención este estado de cosas.

Ayer mañana temprano se produjeron simultá neamente dos incendios en el muelle maderero Crescent, propiedad del ferrocarril Union Pacific. Uno de ellos fué en un montón de madera, y el otro en un furgón cargado que estaba cerca de allí. El Cuerpo de Bomberos del puerto apagó las llamas, no sin que se hubiera causado un daño como de $2500.

DEPORTES

Balompié

Ayer tarde capturó—la Primaria Superior de Franklin el campeonato de la Liga de la Ciudad, derrotando a la de Jefferson por 20 a 6. La Primaria Superior de Los Angeles derrotó a la Politécnica por 10 a 0, al paso que la de Artes Manuales venció a Hollywood por 7 a 3. Pasadena batió a Long Beach por 13 a 0.

Hoy se encontrará la Universidad de Sudcalifornia con Idaho en el estadio del Torneo de las Rosas, a las tres de la tarde. El juego será duramente reñido y valdrá la pena para los aficionados.

Lucha

El Club Atlético de Los Angeles presentará el 29 de noviembre una rápida serie de peleas. La principal será entre Ad Santel y Joe Varga.

Pugilato

Dícese que Jim Corbett es el púgil más popular de la historia del deporte americano. A Jeffries se le concede el honor de ser el combatiente más popular de América.

Polo

Con el primero del año vendrá una magnífica temporada de polo. Del Monte ha iniciado ya un período de dura práctica, y se espera que presente un equipo rápido. El primer partido de la serie se jugará entre Coronado y Santa Bárbara.

Pesca

Hay noticia de que el Lago Roosevelt está rebosante de "bass". La cantidad de este pescado ha estado aumentando allí continuamente en estos últimos años, hasta que ahora el lago parece hervir de peces.

Baseball

Los White Sox de Doc Anderson se encontrarán el próximo domingo con las All Stars de Joe Pirrone en el parque de los White Sox. El juego será de los rápidos, pues será el factor decisivo de la categoría de la Liga. Ambos equipos están luchando duro y los All Stars han contratado una pareja de nuevos jugadores que aparecerá mañana por primera vez.

MIDDLE WEST NEWS IN BRIEF

[EXCLUSIVE DISPATCH.]

ST. PAUL, Nov. 17.—One cargo of anthracite coal is expected to arrive at the head of the lakes tomorrow, C. P. White, Northwest Federal fuel distributor, said today. It is expected the movement of hard coal will be expedited from now on.

Samuel M. Knopp, former State Senator from Winona county, died today at his home.

The indictment against A. T. Dell, former cashier of the Security State Bank of Shakopee, charged with accepting deposits while the bank was insolvent, has been dropped at the request of R. B. Rathburn, State Superintendent of Banks, who declared Dell was blameless.

MINNEAPOLIS

MINNEAPOLIS, Nov. 17.—Police experts, working on traffic mishaps which have caused seven Minneapolis deaths in a week, today recommended to Chief of Police Jensen that the Legislature be asked to pass a law making reckless driving a felony punishable by from one to five years imprisonment.

A blanket of heavy snow, nearly three inches deep, now covers the ground in the vicinity of Clinton, Minn. The snow is turning into a thick slush.

KANSAS CITY

KANSAS CITY, Nov. 17.—More than 3000 acres of land belonging to C. D. Thompson, Trenton, Mo., today was sold to Joseph H. Neff of Bethany for $233,600. This makes more than 5000 acres of the Thompson land to have been sold.

DETROIT

DETROIT, Nov. 17.—Search and seizure of rum-laden craft on the high seas, otherwise the Detroit River, is unconstitutional, according to an opinion given by United States Commissioner J. Stanley Hurd, unless the officers have previously secured a search warrant or actually see the liquor on board.

Twenty-three canning concerns of Western Michigan are to be consolidated into one $5,000,000 organization, it was announced at Grand Rapids after a conference of canners, when tentative plans are said to have been completed.

Oil drilling operations are expected to start shortly on the land leased by the Michigan Oil and Gas Company, a Delaware corporation, between East Lake and Parkdale, Manistee suburbs, as a carload of the company's operating tools have reached Manistee.

AKRON

AKRON (Ohio) Nov. 17.—The City Council voted to increase the city's light bill for the year between Oct. 1, 1922 and Oct. 1, 1923, from $122,000 to $152,000, a jump of $30,000.

A 20-cent increase on the price of coal allowed by the State Fuel Administrator has gone into effect.

MILWAUKEE

MILWAUKEE, Nov. 17.—A decree of absolute divorce, with a settlement of more than $40,000 was awarded Mrs. Harriet O. Smith, 450 Woodstock Place, yesterday in Circuit Court, as the final chapter in her divorce suit against Fred W. Smith, wealthy contracting engineer, who lives at the Athletic Club.

A reflection of optimism in the dairy industry was seen at Waukesha yesterday when at the annual sale of the Waukesha Holstein Association a record attendance of buyers was present, and the average sale price for animals reache $319. Sixty-five purebred animal were sold for $21,180.

Prices paid potato growers hi the bottom yesterday at 15 cents a bushel in some parts of Wisconsin.

DES MOINES

DES MOINES (Iowa) Nov. 17.—Adjt.-Gen. L. J. Lasher, Secretary of State Bonus Board, stated today that the board hoped to be ready to start paying the bonus soon after January 1.

The Des Moines City Council today appropriated $1000 to help Chief of Police Hammond clean up vice. Hammond asked for two new city ordinances, one to require cigar stores to operate without a back room, where he charges there is opportunity for gambling, and another to license temperance bars.

Lee Maynard, proprietor of a printing shop and director of the Le Mars and Ireton bands, hanged himself in a shack back of his shop. Illness and financial troubles are said to have been the cause.

OMAHA

OMAHA, Nov. 17.—Outbuildings on several farms near Broken Bow were destroyed by a small tornado. No serious damage was done.

A World from Fremont says roads have been impassable again in many parts of the county, due to two inches of rain which thoroughly soaked the ground.

New high records in production of sugar beets per acre have been reached in the North Platte Valley this year. An average yield of 12.77 tons to the acre in the district comprising Scotts Bluff, Bayard, Gering and Mitchell factories is reported.

DENVER

DENVER (Colo.) Nov. 17.—Hugh R. Steele, secretary of the Colorado Pioneers' Society, who has been suffering for some time from a general breakdown, is recovering steadily and will probably be able to leave St. Anthony's Hospital within a few days it was said yesterday.

Black smallpox added four more persons to its list of victims in the last three days. More than a dozen new cases are reported.

ST. LOUIS

ST. LOUIS, Nov. 17.—The Citizens Bank of Collins, St. Clair county, has been closed by its board of directors, the State Banking Department was advised today. Collins E. Bushnell, bank examiner, is in charge.

The business men of Sedalia held another enthusiastic mass meeting last night and it was unanimously decided that a citizens' alliance shall be organized and the members will insist that every law be enforced to the letter in Sedalia.

INDIANAPOLIS

INDIANAPOLIS, Nov. 17.—Lillian May Holschaw, age 4, granddaughter of Mr. and Mrs. James Metcalfe, of Jeffersonville, is dead of starvation. The child accidentally drank lye water three years ago and became sick a week later. She was sick intermittently for two years, and in the last six months starved to death of her inability to swallow.

The smoke nuisance in Indianapolis must be abated at once without waiting for the passage of any new ordinance on the subject, Mayor Law Shank instructed Francis F. Hamilton, city building commissioner today.

The new Masonic Temple at Mount Vernon, which formerly was the home of Alvin P. Hovey, former governor of Indiana, was dedicated yesterday with Masons present from many places in Southern Indiana and Southern Illinois.

Open to the Public
Best and Cheapest
IN THE CITY
New Hotel Rosslyn Dining
Second Floor
5TH AND MAIN STREETS
Read These Sample Menus and Give Us a Trial

QUICK COURTEOUS SERVICE

DINNER 50c
Served from 5 to 7:30 p.m.
SOUP
Rice Tomato
RELISHES
Ripe Olives Green Onions Radishes Pickles
ENTREES
Fried Yellowtail, Tartar Sauce
Short Ribs of Beef, Spaghetti
Minced Tenderloin of Beef, Sweet Potatoes
Boneless Individual Chicken Pie
New England Boiled Dinner
Potted Ox Joints and Macaroni
Lamb Kidney Saute on Toast
Individual Baked Pork and Beans
ROASTS AND STEAKS
Prime Ribs of Beef Lamb with Dressing
Liberty Steak Mutton Chops Pork Chops
Rib Steak Veal Steak Sirloin Steak
COLD MEATS
Assorted Cold Meats, Potato Salad
Beef Pork Pickled Lamb Tongue Ox Tongue
Norwegian Sardines, Potato Salad
VEGETABLES
Creamed Asparagus Baked Potatoes
SALADS
Corn Salad
Lettuce Salad
DESSERTS
Apple Pie Lemon Pie Sliced Pineapple
Vanilla Ice Cream Cake
DRINKS
Iced Tea Coffee Milk Buttermilk

LUNCH
Served from noon to 2 p.m.
SOUP
Rice Tomato
RELISHES
Ripe Olives Green Onions Radishes Pickles
ENTREES
Fried Yellowtail, Tartar Sauce
Short Ribs of Beef, Spaghetti
Minced Tenderloin of Beef, Sweet Potatoes
Boneless Individual Chicken Pie
New England Boiled Dinner
Potted Ox Joints and Macaroni
Lamb Kidney Saute on Toast
Individual Baked Pork and Beans
ROASTS AND STEAKS
Prime Ribs of Beef Lamb with Dressing
Liberty Steak Mutton Chops Pork Chops
Rib Steak Veal Steak Sirloin Steak
COLD MEATS
Assorted Cold Meats, Potato Salad
Beef Pork Pickled Lamb Tongue Ox Tongue
Norwegian Sardines, Potato Salad
VEGETABLES
Creamed Asparagus Baked Potatoes
SALADS
Corn Salad
Lettuce Salad
DESSERTS
Apple Pie Lemon Pie Sliced Pineapple Cake
Vanilla Ice Cream
DRINKS
Iced Tea Coffee Milk Buttermilk

Desirable Combination Breakfasts, 25c, 40c, 50c
Served 6:45 to 10 a.m. Sundays, 7:00 to 10:30
New Hotel Rosslyn —Hart Bros., Props.— 5th and Main

CUNARD AND ANCHOR LINES
Regular Sailings from N. Y.—Southampton, Monday, to Southampton and Cherbourg. Thurs.—To Cobh (Queenstown) & Liverpool. Sats.—To Plymouth, Cherbourg, Hamburg. To Londonderry and Glasgow. Special Fall and Winter Sailings to Mediterranean.
CANADIAN SERVICE
Famous "Cabin Class" Steamers Sailing Saturdays from Montreal via the St. Lawrence Route.
ANDANIA—ANTONIA
To Plymouth, Cherbourg, London.
TYRRHENIA—AUSONIA—ALBANIA
To Liverpool
See local Cunard Agent or write Cunard & Anchor S. S. Lines.
OFFICE: 301 Market St., San Francisco

ROYAL MAIL to EUROPE
"The Comfort Route"
New York—Cherbourg
Southampton—Hamburg
Orduna ..... Dec. 29, Jan. 31, Mar. 14
Orbita ..... Jan. 10 Feb. 21,
DIRECT PASSENGER SERVICE
From Pacific Coast Ports to U. K.
Regular Sailings.
THE ROYAL MAIL STEAM PACKET CO.
544 Market St., San Francisco, or Local Agents.

Steamships

The 50th Anniversary of our first Around the World tour will be an epoch in travel. All the varied experiences of 50 years, every ramification of our world-wide organization, every facility that modern ingenuity can suggest, will be used to make

THE GOLDEN JUBILEE CRUISE
—LIMITED TO 400 GUESTS—
an unparalleled, never-to-be-forgotten 140 days' tour

Sailing from New York January 24 Returning May 12
by the specially chartered, all-cabin
NEW CUNARD STEAMSHIP "SAMARIA"

The gorgeous itinerary of 30,000 miles embraces 30 countries and cities and Egypt—four weeks in India, Dutch East Indies, Straits Settlements—Saigon in Indo-China, the Philippines, China—two weeks in Spring-crowned Japan—San Francisco, and Panama Canal.

We suggest prompt reservation.
Literature and full information on request.

Other Current Programs include tours to CALIFORNIA and MEXICO, to EUROPE, tours to JAPAN, CHINA, AROUND the WORLD, to the MEDITERRANEAN with EGYPT and THE HOLY LAND.

THOS. COOK & SON
318 So. Spring Street LOS ANGELES

THE QUICK AND COMFORTABLE WAY TO MEXICO AND CENTRAL AMERICA
Six new steel steamers, latest in the service. S.S. Colima—sailing Nov. 24th to La Paz, Guaymas, Mazatlan, San Blas, Manzanillo, Acapulco, Salina Cruz, San Jose de Guatemala, La Libertad, La Union, Amapala, Corinto.
MEXICAN STATES LINE
Los Angeles General S.S. Agents
704 Pacific Electric Bldg.
Phones: Main 3—Pico 2700.
Tickets at all agents.

TOYO KISEN KAISHA
(ORIENTAL STEAMSHIP CO.)
Accommodations Available Subject to Change
S. L. KREILER, Agent
LOS ANGELES:
378 Pacific Electric Bldg.
Phone Broadway 22. Pico 7000.

Twin Palaces of the Pacific — Unequaled East or West
YALE and HARVARD
To San Francisco
Sailing Mon., Nov. 20
From Los Angeles Harbor (Wilmington, Pier A, Shed 2) 4 P.M. Boat train leaves P. E. Station one hour before sailing.
To San Diego
Next sailing Sunday, Nov. 19th, at 3 P.M. P. E. train leaves at 1 P.M.
LOS ANGELES-HONOLULU SERVICE
Fortnightly sailings direct between Los Angeles and Honolulu, with palatial ocean liners.
S.S. PRESIDENT HARRISON
Sails Today, Nov. 18th
From Los Angeles Harbor.
For fares, reservations and other particulars, address:
L. A. STEAMSHIP CO.
517 S. Spring St.
Tel. 822-431.

Men, Women and Things in the World's News

Bullets bounce off his vest like water from a duck's back. Inventor lets Berlin police try his bullet-proof chest protector. It is made of small steel plates, strongly chained together.

Lee Sut Moy, the "Chinese Mary Pickford," arrives in San Francisco for American tour She is but 16 years of age.

Illinois Congresswoman-elect and her family. Mrs. Winnifred Mason Huck, daughter of the late Congressman Mason, who has won right to succeed to her father's chair in Washington, surrounded by her family. Others in the picture are Robert Huck, her husband; Donald, 16 years of age; Wallace, 17; Edith, 13, and Robert Huck, Jr., 9.

No wonder Tulane University, New Orleans, is doing so well this season with football. Here is Miss Ruth St. Martin, the school's girl cheer leader, in action. The mere male is Benjamin Dayries, Jr.

Girl captain in D'Annunzio's army also honored by Fascisti. Miss Vera Bloom, as honorary president of the Italian Legion, dedicated first Fascisti emblem in America at Armistice Day observance.

Can he destroy the world with this? Prof. Edgar L. Hollingshead of Pasadena (left,) with his odic-activity "gun." With his odic-activity ray Prof. Hollingshead asserts that it would be possible to destroy the universe. The secret is the release of atomic energy.

Cissie Loftus, noted actress, arrested in London on charge of having morphine and atropine in her possession.

Photos by Pacific & Atlantic.

Sir George A. Stevenson, chairman of the board of works of Dublin, is here to study municipal conditions.

Wow! He burns money! John Sorrenti, the "wild man" of Chicago's Little Italy, who is held as a pyromaniac. His latest fire activity is in trying to burn silver dollars, according to the story.

Ready to defend Herrin miners charged with murder. Left to right: Seated, Attorneys George R. Stone and A. W. Kerr, and Frank Farrington, president of the United Mine Workers of America, who is directly in charge of the defense; standing: Attorneys A. C. Lewis, Robert T. Cook, George B. White and Rufus Neely.

NEWS ITEM
U. S. Royalties' 40% royalty well in Santa Fe Springs is now down over 3100 feet.

UNION OIL
Of Calif.
Bought—Sold—Quoted
Private Wire Service With New York, San Francisco and Other Markets
Direct Wire to New York Curb (Special Curb Board)
"Prompt and Efficient Service"
A. W. COOTE
Member
Chicago Board of Trade
Los Angeles Stock Exchange
San Francisco Stock Exchange
New York Curb
614 South Spring St.
6716 Hollywood Blvd.

Stock Market Service
Oil Stocks
Industrial Stocks
Public Utility Stocks
Jno. O. Knight & Co.
Stocks—Bonds
411-14 Van Nuys Bldg.
Members Los Angeles Stock Exchange
Telephone 10251

The Plan That Pays
"A WORKABLE Investment Plan Affording Financial Independence" will show you how high-grade bonds may be bought by anyone who can save a definite sum of money each week or month
Copy sent on request
Howard S. Peck Company
Established 1920
INVESTMENT SECURITIES
Members L. A. Stock Exchange
912 Pacific Mutual Building, Los Angeles
Telephone 60-24

A. M. Clifford
Investment Counselor and Financial Analyst
Has no Securities for sale, and acts only as an "adviser."
Serves clients from an independent and disinterested position in selection or investigation of Bond or Stock investments.
Has specialized for over sixteen years in the analysis of such securities.
Stock Exchange Building
Los Angeles

WE WILL BUY
Canadian Government and Municipal Bonds
Phone Bdwy. 2211
1119 Pacific Mutual Bldg.

Idle Money
A flourishing corporation with more business than it can handle has use for additional capital. A 12% return on the investment is a most reasonable expectation.
This company has a distinguished directorate, is operating on a conservative basis and gives positive assurance of safety for your funds. If you are interested in securing a high grade outlet for your surplus funds, write for complete information.
Address J, Box 162, Times.

Have You Phoned 821-938?
The information you get will pay big.
EQUITY OIL CO.
832 Loew's State Bldg.

Business; Financial; Markets; Investment

WALL STREET TALKS "BIG"

Two-Million-Share Day Coming, Says One Predicter

Usual Conditions Precedent Not Established

Time to Fear Results Now is Several Months Past

BY C. B. EVANS
[EXCLUSIVE DISPATCH.]
[Copyright, 1922, Public Ledger.]

CHICAGO, Nov. 18. — "We shall presently have a 2,000,000-share day on the New York Stock Exchange, and then the deluge, or rather that will be the deluge." This is the utterance of an old head in these matters, but somehow one gets the impression that the old heads are a misfit in modern business circles and such predictions as this make little impression.

The bystander listens respectfully and buys a few stocks. Today he has not been hurt much. When the listener gets into another crowd of traders he hears that the purchaser has acted wisely.

There is a class of rare (at least not overdone) men who latterly have specialized in predictions on the market and that with unusual success. One of them died a few months ago, and his successors have not been quite up to the scratch, but when one wants to trade and does not know what to do, a tipster is a handy thing to have at his right hand.

The signs of a 2,000,000-share day are not numerous. True it is that such a phenomenon, which has at times meant a great collapse in prices, does not belong in these days, and the record of 3,000,000 and more is beyond the reach of our forty-foot pole. The maturing process which is constantly going on in the United States is unfavorable to the big jerky performances that we had in our earlier days or even within a period of twenty-five years. If transactions in stocks were to move relatively to the growth of the country, we should see 6,000,000 shares handled on the New York Stock Exchange instead of a high of 3,000,000.

Persons with spare capital have learned to put it rather into bonds, and new issues of that class of securities have been turned out on an unprecedented scale this year. These buyers, many of whom took hold of listed bonds at the low figures of 1921 have found that large profits may be made in that line, and, of course, with much less hazard than in the case of stocks.

Americans have grown more conservative as the years have moved on and there are no such exploitations of high price on properties of uncertain value as formerly. The decline in 1921 was not due in the main to weakness in the companies themselves, but to a process of liquidation from an extremely inflated condition of all things in 1919 and a portion of 1920. At that time available funds were scarce and the rates for money for ordinary business purposes extraordinarily high.

At the present time money rates cannot be called high, though they are in sharp contrast with the slaughter figures of 3 and 4 per cent that the bankers abhor. A glance at the reserve percentages of the Federal Reserve Banks shows the situation clearly enough, and when we find that bankers are offering money to customers instead of being labored with by borrowers to get some little accommodation we see another evidence of abundant capital.

A big slump in stocks, which is the condition contemplated by the man who is predicting a 2,000,000-share day, is always attended by high rates for money, which have been known to reach the extreme of 1 per cent per day and always there is some indication of such stringency in advance of the slump.

There are signs that the banks have put pressure on the stock market to keep prices within bounds and they have succeeded in introducing into the market a considerable degree of sobriety. But the banks, if we may accept the statements of their leading officials, are committed to the idea that we are in a period of business improvement and they are not likely to do anything that would make a break in the program. Nor have we yet reached the point where the absorption of capital in industry and merchandising is making much difference in money rates.

Very likely there will be further declines in securities, and certainly we have reached a stage where the arguments are not all on one side of the case, but the action of some stocks and some bonds in moving up on those days when the market in general is going down is an indication that merit in any particular case will be recognized in the price-making.

A holder who knows his property or has, through the knowledge of others, reason to consider it good is therefore unwise to pick out of the present atmosphere any fears which may be floating about, of which there are many emanating from Wall Street's radio equipment. The time to be scared is some months past, provided you have made a reasonably well-selected purchase.

THE COUNTRY OVER

[EXCLUSIVE DISPATCH.]

CHICAGO, Nov. 17.—Retail business in the Middle West appears to have encountered the lull which usually precedes heavy holiday buying.

Continued mild weather has retarded the sales of seasonal wearing apparel to some extent, although prospects of price advances apparently are counteracting this tendency. Household furnishings are selling briskly as a result of building operations, which promise to continue throughout the winter.

News that Armour & Co. have made a definite offer for the business of Morris & Co. has confirmed rumors in circulation for some time. Men in the meat trade are confident, in view of the fact that the Wilson merger fell through when prematurely announced, that the Armour-Morris negotiations have gone further than appears on the surface.

NEW ORLEANS, Nov. 17.—The recent cool weather has stimulated retail sales here, but it has not yet been cold enough to bring out full demand for heavy goods. The demand for house furnishings, however, is growing and sales of crockery, rugs, carpets, furniture and kitchen utensils show surprising gains. Silk goods are in strong demand.

Wholesalers in every line except dry goods report improvement. Collections are unusually good, owing to the high prices received for crops, and collecting agencies say they are receiving as much money in a day in liquidation of old debts as they did in ten days last year.

PITTSBURG, Nov. 16.—Continued absence of cold weather has held down the sale of winter goods in this district to a certain extent but dealers are satisfied with the turn-over under existing conditions. Shoes and wearing apparel are in improved demand.

Iron and steel production is picking up. The output of the plants in this immediate district is above 75 per cent, and with a narrowing range of prices, buyers are placing their orders with more confidence. Steel makers look for a steady market with a satisfactory volume of business. Some of the largest plants in the district are on a capacity basis. The supply of railroad cars still is below requirements.

PORTLAND, Nov. 16.—This is honey week in Oregon. Ample supplies of honey have been produced this season for all requirements, although it is said some districts have been cleaned up by speculators. So far, however, sales generally have been sluggish. The chief reason for this is that producers ask prohibitive figures at the opening of the season. This had a tendency to curtail consumption.

Prices now range from $4 to $4.50 a case. Both extracted honey and comb stock have shown an improvement the last few days.

ST. PAUL, Nov. 16.—Holiday trade prospects throughout the Northwest have improved greatly the last few weeks.

Twin Cities retailers predict heavy buying in the next six weeks and wholesalers say merchants are laying in stocks of sufficient size to meet this demand. Farmers are becoming a larger factor in the market as improved transportation facilities give them opportunity to turn their products into cash.

St. Paul bank deposits are 10 per cent above those of a corresponding period a year ago and savings accounts have grown proportionately. Employment in the Northwest will be better than in average years and workers will be in improved financial condition.

CHICAGO, Nov. 16.—Hardware jobbers reports fewer price changes than for weeks although wholesale and retail business continues exceptionally active, with shortages in some lines, and holiday and sportsmen's merchandise moving rapidly.

Reaction from present revival is not many months ahead and while the first few months of 1923 may be relatively prosperous, another period of deflation within a year is not unlikely, John Moody tells the Association of Commerce.

SAN FRANCISCO OIL STOCKS

[BY A. P. NIGHT WIRE.]

SAN FRANCISCO, Nov. 17.—Bids: General Petroleum, 29.50; Honolulu, 8.12½; Junction, 65; M. J. & M. & M. Con., 5.00; N. Amn., 1.00; Pacific, 43.75; Palmer common, 2; Palmer preferred, 21; S. F. & McKit., 20.25; Transcontinental, 11.50; Union, Cal., 189.00.

CALIFORNIA BEAN MARKET

Following are the selling prices for dried beans per 100 pounds in carloads f.o.b. California common selling points as quoted yesterday by the California Bean Growers' Association: Large whites, 6.15; small whites, 6.00; pinks, 6.40; Mexican reds, 9.60; red kidneys, 6.60; Henderson bush limas, 10.00; cranberry beans, 7.50; bayous, 7.30; blackeye beans, 5.60.

DAILY TRADE TALK

Union Oil May Soon Cut Big Stock Melon; Shell Union Manipulation

BY CHAPIN HALL

Another interesting situation has developed in the affairs of Union Oil Company of California; Union Oil Company of Delaware; Shell Union Oil Company and Royal Dutch Shell Oil Company.

A split is reported in the Royal Dutch—Shell Union whereby the American interests are transferred to Sir. Henry Deterding and his overseas allies in spite of promises said to have been made when the Shell came into possession of the Union of Delaware that the control was to remain in this country.

The Rockefeller interests are reported "out." Maybe they are, but it is more than likely that the "split" is a clever piece of stage business the significance of which will be seen later.

A strong effort is being made by shareholders to secure a 100 per cent stock disbursement of Union Oil of California plus a 2 per cent cash dividend.

The Shell interests are to build a refinery at Wilmington and enter the California field actively.

All negotiations are probably ended between the Shell and the Union of California although the former company has a minority representation on the Union board.

A BIT OF HISTORY

Attention of California oil men was first directed to the Royal Dutch Shell Oil Company, a powerful English syndicate, when representatives made overtures to holders of stock in the Union Oil Company of Delaware which in its turn controlled 27 per cent of the stock of the Union Oil Company of California. There was vehement denial at the time of any ulterior purpose against the California corporation, and glowing pictures of business getting co-operation and American control were painted.

The majority stock of Union of Delaware was ultimately acquired, and passed into the possession of the Shell-Union Oil Company which in turn was astenibly controlled by Americans headed, it is said, by Percy Rockefeller and his group, who in conjunction with the foreign interests appeared fully cognizant of the possibilities of the California field. There were some who, even at that early date questioned the disinterestedness of the invaders.

Alarmed at the extent of the propaganda and the possibility of the Rockefeller or the Shell interests getting control of enough floating tck of the California Union to turn that great home institution into a subsidiary, a whirlwind campaign wa organized which resulted in the formation of the Union Oil Associates wherein about 60 per cent of the Union Oil of California stock is now pooled.

This put an effectual quietus upon any attempt to gobble the California company by the Royal Dutch, but it was soon apparant that the camouflage of American control of the Shell Union was becoming more and more chimerical.

AMERICANS OUSTED

Now comes the news from New York that the Percy Rockefeller interests have been eliminated from the Shell Union of which Sir Henry Deterding has been elected president in place of W. M. Allen and that the Royal Dutch Shell is in full control.

The story intimates a split between the Rockefeller and Royal Dutch interests with the retirement of the Americans. This intimation may well be taken with several grains of salt, and it will be no surprise to some at least, to wake up in a few weeks and find that a firmer coalition than ever exists between the two powerful groups; one on this side of the water and one on the other.

W. L. Stewart, president of Union Oil of California, recently made a hurried trip to London, where he was in conference with Sir Henry Deterding. Since his return Mr. Stewart has steadfastly declined to make any statement of the purpose or result of his trip, but it is permissible to assume that all negotiations between the two companies have terminated and that no agreement was reached relative to a continuance of Union Oil facilities by the Shell Company.

SHELL ENTERS FIELD

Announcement was recently made by the Shell interests that a large refinery is to be built at Wilmington. The distributing field in Southern California has already been invaded. The Union Oil Associates have elected Henry M. Robinson to head that organization in place of Isaac Milbank, deceased. It is said that the stock represented in the pool is practically invulnerable to foreign attack.

The position of the Union Oil Company of California is particularly strong. The corporation has come through the stirring events of the past two years with colors flying, and has won out at every strategical point. A powerful group of stockholders are now urging the payment of a 100 per cent stock dividend and the equivalent of 2 per cent cash dividend above the regular rate, and if these plans do not go astray Union Oil shareholders confidently expect to win their point when the board of directors meet later in the month. At this time an effort will be made to submit the proposition to the stockholders. Some part of distribution of the company's large surplus will occur, according to stock market surmise, especially in view of so many extra disbursements by other companies during the last two months.

STOCK DIVIDEND

The majority of the recent distributions of corporate surpluses have entailed a diminution in the dividend rate to correspond with the increase in capitalization, so that the net effect has been no change in regular dividends to stockholders. The plan favored, however, by the Union Oil stockholders is said to include a proposal to change the dividend rate to $8 a quarter, instead of $6, as would be the case if only the 100 per cent stock dividend was contemplated. Such an action would amount to 2 per cent more per quarter than shareholders are receiving now, and should materially benefit the market position of the stock.

While no official confirmation can be obtained of the proposed action, it is known that the matter has been in the air for some time, and because of the strong support accorded the idea of distribution by interested stockholders, some kind of plan will unquestedly carry. It may take a form of a 200 per cent stock dividend and the reduction of the dividend rate to correspond, but since the company has $60,000 shares authorized but not issued, it is generally expected that the disbursement will come from this source in the shape of a 100 per cent stock dividend. And since the declaration of extra stock alone has about been worn out by other oil companies, the expectation of a supplementary cash extra assumes logical proportions.

It is also predicted in some quarters that any declaration of the extra dividends will be accompanied by a reduction of the par value of the stock from $100 to $25 in order to afford wider circulation of the shares. The same action was taken a short time ago by the Union Oil Associates.

NO ALLIANCE

The facts that the plans for the distribution of surplus have met with such strong favor and that the Shell Oil interests have recently announced plans for the construction of a large refinery at Wilmington supply confirmatory evidence of the conjectures in oil circles that any possibility of an alliance between the Union Oil of California and the Shell Union Oil Corporation are at an end.

Shell interests are owners of approximately 27 per cent of the stock of the Union Oil Company and since their holdings would benedit by any of the proposed changes in capital structure, it is anticipated that no objection will be interposed from this source. Six of the present directors of the Union Oil Company were elected by the Shell group.

As is shown by the last quarterly statement, the Union Oil of California has a surplus of approximately $94,000,000, and the net profits from operations after all charges, but before dividends for the months of this year totalled $9,250,000. Since Oct. 2, 1920, the company has been paying a yearly dividend of $8 and an extra of $4, making $12 in all.

German Movies Not Popular in United States

[SPECIAL FOREIGN CORRESPONDENCE.]
[Copyright, 1922, Public Ledger.]

BERLIN, Nov. 4.—German moving-picture films in spite of the attraction of the American dollar for the German producers, are apparently finding worse in the United States than in most other countries to which Germany is trying to export.

A glance through the advertisements of the producers in the leading trade magazines shows that rights are usually announced as sold for Scandinavia, England and other European countries, including Russia, South America, Mexico, etc. The advertisements usually conclude with the announcement: "North American rights still open."

Occasionally better luck with regard to the United States is experienced, and the big Pyramin in these cases inspires every producer with the desire to get in on a share of the "big money" to turn out b-machine which will go in the United States.

The Richard Oswald Film Company, for instance, at its general meeting in Frankfurt, has just declared a special dividend of 40 per cent, based on the returns from the American rights in the film "Lady Hamilton," depicting the love history of Admiral Lord Nelson. Richard Oswald informed the stockholders that the payments for the Nelson film, which was sold to America after the mark stood at seventy to the dollar, were coming in at such a rate, that the losses had declined so far, that the company was in shape to finance two new monumental films without calling upon its bankers for credit.

Plan Fight on Branch Banks in California

[EXCLUSIVE DISPATCH.]

ONTARIO, Nov. 17.—War on branch banking in California was declared here today by members of the San Bernardino County Bankers' Association, following their annual meeting at the Brookside club. The California League Opposing Branch Banking was launched, articles of association signed and officers elected. A date was fixed for the organization to meet at Riverside November 25 to complete the organization.

All the banks represented at the local meeting signed the articles of the new association.

"We believe that branch banking is essentially wrong, unsupported by sound and co-operative principle," read the articles of the new association. "That present industrial depression in the United States under which system our individual community and national development has never been equalled in 1914. We view with alarm the growth of branch banking in California as permitted under our present laws."

DUN'S WEEKLY MARKET REVIEW

[BY A. P. NIGHT WIRE.]

NEW YORK, Nov. 17.—Dun's tomorrow will say:

"Open buying has not held all the recent activity in some markets, but many interests are as well supported with business that the distributive demand does not appear unlimited, or unduly. With an inventory period close at hand and a holiday season approaching, a cautious view of the during days present in other than retail branches would not be surprising, nor would it be a reason for loss of confidence. The fact stands out, plainly that progress of agreements halted orders maintain current at a relatively high level in leading industries. It is not uncommon to hear of some manufacturers being engaged further ahead than at any time in two years. When the results of the autumn trade are estimated fully it will be found that there has been a substantial revival from the depression which followed the collapse of the boom in 1920 and that previous records have been surpassed in certain lines.

Weekly bank clearings $8,872,170,000.

WALL STREET NEWS

BY MONITOR
[EXCLUSIVE DISPATCH.]

New York, Nov. 17.—The decline in call money below 4 per cent today does not necessarily indicate an increase in the available supply, but rather a decrease in demand. Recent heavy liquidation has released considerable funds which had been in use for market accommodations, and not only should these funds constitute a reenforcement for the supply position, but the lower ratio of demand makes for lighter pressure upon the market. However, call funds at 3½ per cent were encouraging enough to account for a distinct improvement in market sentiment before the close.

COCOA COLA

Cocoa Colaw as one of the leaders of the market today in point of activity, if not in net results. This company has passed the peak of this season, and has little to hope for from the winter months. Therefore, the rumors of an increase may be decided upon, both as a result of this year's business and prospects for next year, and in local circles very close to the company it has been held for some time that earnings justify this move.

PACIFIC OIL

Declaration of the usual dividend on Pacific Oil yesterday at first glance seemed to have cleared up one of the weak spots in the market. The report for the first three quarters of the year, however, showing a decrease in surplus earnings of more than $4,000,000 from the previous year, changed this opinion considerably, and Pacific was made the target for heavy pressure in the early hours. The stock broke to 44½ before showing any signs of recovery, but consideration of the general improved position regarding all the oils brought in enough support to bring the stock back to 46.

GENERAL MOTORS

General Motors was extremely active today within a small range, but with the news on the dividend all out, there was no incentive for running the stock up any further. The strong showing made by the company during the past year reflected bullishly upon all the other motor companies, as the wide spread of operations in General Motors includes all makes from the popular priced cars to the big luxury class cars, and this company, as nearly as possible constitutes a cycle in automobile manufacturing.

CORN PRODUCTS

Corn products crossed 120 today into new high ground for the recovery. It is generally believed that this company will soon go through a process of capitalization readjustment, in common with the practice recently adopted by many of our leading corporations.

MARKET STREET RAIL

While much of the recent strength in all of the Market street Railway issues has been due to expectations of an early purchase of the company's properties by the city of San Francisco, operating conditions are improving to a point where the company is entitled to consideration for its earning ability alone. October gross was $547,067, an increase of $24,574 over the same month in 1921. Net after taxes for the month increased $23,883 while surplus after charges increased $26,866.

TEXAS GULF SULPHUR

Texas Gulf Sulphur yielding better than 12 per cent as a result of the dividend declared yesterday, was well supported today. Traders appeared to be optimistic on this issue, and the consistent increase in earnings month by month this year apparently justifies this feeling. A new high earnings record is expected for the December quarter and when it is remembered that the international export agreement should mean even higher earnings and that this will not go into effect until after the turn of the year, the basis for recent support is easily discernible.

U. S. STEEL

United States Steel showed moderate rallying power today, but it is evident that the stock is not meeting with the same support accorded it a few weeks ago when it marched through 110. The outlook for the iron and steel business is much better, and it is accepted as a foregone conclusion that the steel corporation will more than earn its dividends during the final quarter. It will require considerably more than just the quarter's dividend to square up the year for the leading interest in the steel trade. Naturally the midsummer quarters were not especially favorable, and during both the June and September quarters the corporation failed to earn its common dividend by a small margin.

RUBBER MARKET

The rubber markets are still advancing steadily as a result of the prospects for reduced output from the Far East because of the restriction plan. Primary markets, as well as the main European distributing centers, are attempting to discount the smaller shipments, and in this process have advanced prices to a point which puts the market on a very unattractive basis as far as out buyers are concerned.

MARKET REVIEWS

[EXCLUSIVE DISPATCH]

NEW YORK, Nov. 17.—The outstanding movement on today's financial markets was again the recovery of European bonds and European exchange rates. Exchange on Paris, at 7.09 cents to the franc, compared with 6.91 on Thursday and 6.17 on Wednesday of last week. The Italian lira, which the rout of "bear speculators" carried to a finish last Tuesday, went a trifle lower today; but sterling went above any rate touched since the third week of August, and, except for the mark, nearly every other European exchange rate improved. What was really back of this recovery—the sudden dispersal of the cloud of misconception and misrepresentation regarding Europe's economic condition—was proved by the course of foreign government bonds on the New York Stock Exchange. A further rise of 1¼ points in French government 5s, brought the bonds five points above Tuesday's lowest figure. Not only the other French bonds, but Belgian and Dutch securities advanced ½ to 1¼ points, making total recovery in three days of 3¼ to 4½ points. Such a movement would be remarkable if it were not that it measures a preceding recklessness of speculation, for the fall which has not often been matched, even in this speculative period.

Efforts of professional operators at the opening of business to effect continued downward reaction on the stock market, accomplished little. Changes for the day were irregular, but advances predominated, some of them running to a point or two. Outside of foreign securities the bond market moved uncertainly and Liberty bonds were almost stationary. In the stock exchange much attention was paid to the decline of the call money rate to 3½ per cent, for the first time in seven weeks.

This was perhaps not a symptom of great importance, but it was one reflection of the ending of the season's interior demand for funds, and to that extent showed the drift of the general money market situation.

CHICAGO, Nov. 17.—The American farmer again is willing to buy goods to the extent of his needs and purchasing power. This is the salient fact behind today's action of Montgomery Ward & Co., the Chicago mail-order house, in resuming dividends on its preferred stock after a lapse of a year and paying off accrued dividends.

The directors voted to resume dividends on the preferred stock at the old rate of 7 per cent annually and declared a dividend of $1 a share, payable December 11 to stock of record November 29. This payment liquidates the four quarterly dividends that have been passed since dividends were suspended in November, last year. The company has $4,900,000 of preferred stock outstanding and the dividend payment will require $343,000.

The Chesapeake and Ohio Railroad declared an initial dividend of $1.62½ on its new preferred stock, payable January 1. This covers the dividend obligation from the date of issue to January 1. The regular semiannual dividend of $3 on the common stock also was declared. It is the future the directors will pay the preferred dividend semiannually.

Stockholders of the Tate & Towne Manufacturing Co. today approved the proposed recapitalization plan and payment of a 100 per cent stock dividend on December 1 to stock of record November 25.

The Dominion Glass Company increased the annual dividend rate on the common stock from 6 to 7 per cent by declaring a quarterly disbursement of 1¾ per cent, payable January 2 to stock of record December 15.

The upward trend in business again is shown by several corporation announcements. Sales of the Western Electric Company for the first ten months of this year totaled $170,000,000, indicating a volume of business slightly in excess of 1920, which was the record year. On October 31 there were 50,177 employees, which is the largest number in the company's history.

Constantly Increasing Public Service
Louisville Gas and Electric Company

THE business of the Louisville Gas and Electric Company is based on serving the public in the broadest sense. Practically all parts of Louisville, Kentucky, are covered by electric and gas distributing systems and many of the suburban districts by the electric distributing system.

The Company serves a population estimated to be in excess of 300,000 and also wholesales electricity to several small utilities in Indiana.

How well the company has succeeded in bringing the advantages of low-priced electric and gas services to the people shown by the fact that over a period of years the number of customers served has increased at a much faster rate than the growth in population.

This Company has a management that is willing to adopt energetic new business methods, to extend lines and capacities and secure capital for new construction.

It is good business to ... management to ... outstanding ... company and ... 805,000 First ... Mortgage 5% Bonds ... 1952.

The only ... Company preceding this ... sue is a $1,195,000 ... mortgage on a part of the ... erty. The Company's ... valuation at ... amounted to over $33,000,000.

We recommend for sale ... ment the Louisville Gas & Electric Company First and Refunding Mortgage 5% Gold Bonds, Series "A," due 1952, at ... and interest.

If you have surplus funds available today, or if your present ... of investments should be changed to include bonds of this issue write, telephone or call at our office for full information.

PASADENA
614 Chamber of Commerce Bldg.
HOLLYWOOD
6331 Hollywood Security Bldg.
SAN DIEGO
First National Bank Bldg.
SANTA BARBARA
118 San Marcos Building.
SEATTLE
PORTLAND
SAN FRANCISCO
CHICAGO
NEW YORK

BLYTH, WITTER & CO.
321 Trust and Savings Bldg., Los Angeles
Sixth and Spring Streets
Phone Broadway 327

MORELAND COMMON and PREFERRED
NOW BEING OFFERED FOR YOUR CONSIDERATION
Only a Limited Amount of Common ...
Had at **$12.50** Per ...
Preferred is Conservative and Yet Has ... Participating Qualities.
Price Per Share $10.00. Par Value ...
Attractive Terms Offered on Both ... and Common.
Complete Information Mailed on ...
Address: Securities Department
Moreland Motor Truck ...
2325 South Main Street, Los Angeles ...

SALESMEN!
If you have had successful experience selling ... If you are not satisfied with your present connection ... to hook up with a high grade firm where opportunities ... limited and every co-operation is given—see me.
The men I am looking for will naturally fall into ... classes.
1. Successful salesmen having executive ability ... qualified to prepare for branch managers.
2. Experienced financial salesmen, who ... than earn their salt from the start.
3. Junior salesmen to develop into ... work.
Technical class instruction in financial salesmanship.
This institution is fathered by ten of the most ... oldest established merchants in Los Angeles—and ... gained the confidence of the public by adhering to the ... principles of integrity.
For the right kind of selling mentality—this is a ... portunity.
Apply in Person
FRANK P. COOPER
826-827-829 Consolidated Realty Bldg.
607 So. Hill Street

Any SANTA FE SPRINGS or SIGNAL HILL ... or Stocks sold 20% cash—10 or 20 months on ...
No cash payment required if you have ... lateral. See Mr. Briggs,
ROBERT MARSH & CO., INC.
200 Marsh-Strong Bldg. Phones 10174, ...

G. E. MILLER & COMPANY
Phone 824-828.
Portland Seattle
MUNICIPAL BONDS GOVERNMENT

WM. R. STAATS CO.
640 So. Spring St. Los Angeles Orders ...
SAN FRANCISCO SAN DIEGO

Stevens, Page & Sterling
GOVERNMENT, MUNICIPAL AND CORPORATION BONDS

CHICAGO EXCHANGE; PRICES, RANGE, SALES

[EXCLUSIVE DISPATCH.]

CHICAGO, Nov. 17.—Range and sales on the Chicago Stock Exchange today:

Sales.	Stocks—	High.	Low.	Close.	Previous close.
70	Am. P. S. pfd.	90½	90	90½	90½
100	Armour pfd	90½	90½	90½	90½
100	Armour Leather	13½	13½	13½	13½
100	C. C. & C. Rts.	¼	¼	¼	¼
25	Do. pfd	5	5	5	5
25	C. El. Ry. pfd.	5¾	5½	5½	5¾
50	Com. Edison	130	130½	130	130
2,100	Cont'l Motors	10½	10	10	10
100	Cudahy	82	82	82	82
700	Fisk'el Jewel	33	32½	33	1¼
200	Fort Motors	102	102	102	102
100	Fair pfd	27	27	27	27
200	Gossard	39½	37½	37½	37½
100	Hupp Motor	21½	21½	21½	21½
200	Hupp Motor	77	77	77	77
20	Illinois Brick	7¾	7¾	7¾	7¾
100	Libby-McNeill	7¾	7¾	7¾	7¾
100	Midwest Ut. pfd.	85	85	85	85
25	Do. prior lien	104	103½	104	104
50	Mitchell Motors	2	2	2	2
200	Mont. Ward	21½	20½	21½	21½
100	Mont. Ward	104½	104½	104½	104½
25	Do. pfd A	6¼	6¼	6¼	6¼
25	Do. pfd A	90	90	90	90
100	Pittsburgh	31½	31½	31½	31½
100	Pick & Co.	42½	42½	42½	42½
1,400	Purity Wiggly A	42½	42	42½	42½
40	Public Service	103½	103½	103½	103½
25	Do. pfd	85½	85	85½	85½
25	Do. 7% pfd	103½	103½	103½	103½
25	Do. 6% pfd	98½	98½	98½	98½
100	Quaker Oats pfd.	90	90	90	90
100	Rec Motors	13½	13½	13½	13½
100	Sears-Roebuck	81½	81½	81½	81½
200	Standard Gas pfd.	43	43	43	43
6,800	Stewart-Warner	57½	56½	57	56½
1,400	Swift & Co.	107½	106½	107½	106½
1,400	Swift Int'l	19½	19½	19½	19½
25	Thompson Co.	40	40	40	40
50	Taylor Cord. A	10	10	10	10
50	U. C. & C.	93	93	93	93
100	Union Batteries	22	22	22	22
100	Veeder	34½	34½	34½	34½
25	Wahl	9	9	9	9
100	Western Knitting	11½	11½	11½	11½
100	Weber	11½	11½	11½	11½
100	Yellow Mfg.	72¼	72	72	72
500	Yellow Taxi	74¾	71	71	71¾

CALIFORNIA DRIED FRUIT

[BY A. P. NIGHT WIRE]

NEW YORK, Nov. 17.—Prunes unsettled; spot quiet. Prime sizes, 10½@10¾; Prunes firm. Apricots and peaches steady. Raisins barely steady.

We offer unsurpassed facilities for trading on the New York Stock Exchange and all important American and Canadian Exchanges. Accounts carried for cash or conservative margin.

A. H. CRARY & CO.
Members
Chicago Board of Trade
Los Angeles Stock Exchange
Stocks—Bonds—Grain—Cotton
618 South Spring Street.
Main 8058
Direct Private Wires.

LOGAN and BRYAN
636 South Spring St.
Members All Leading Exchanges.
Private Wires
Attractive to Public
United States and Canada
Pasadena, Santa Barbara, Coronado

free
Santa Fe Springs
an up-to-date development map. Get yours today.
Be informed; write or call immediately—supply limited.
AL MYERS
OIL SYNDICATE INC.
Suite 419 Loew's State Bldg.
Los Angeles.

GRUNDY & CO.
Brokers
306 Stock Exchange
Stocks, Bonds, Grain, Cotton.
Specialties in Grain trades from 1000 bushels up.
Get our letter on Successful Trading in Chicago Grain.
TELEPHONE MAIN 48.

Use This Sunday Trip to Santa Fe Springs Oil Fields

Take east Telegraph Road to "Spud Inn"—then about three blocks east of Norwalk road. Turn south here a short distance to the office of Southern California Oil Co.

The officers and directors of the company will be there to personally greet you between 10 and four o'clock Sunday afternoon.

They will point out to you where the big forward moves are being made. They will give you additional information that will make the trip more interesting for you.

The amazing development down here will be an eye opener for you if you haven't been down to Santa Fe Springs field lately.

Southern California Oil Co.
1129 Loew's State Theater Bldg.
Telephone 63981

FOR SALE
155,000 SQUARE FEET
Level tract, three spur tracks in on the property, bounded by three streets, two car lines cross front of this property, located at FOURTH and MATEO STREETS, two blocks south of Santa Fe Station. A most excellent location for manufacturing or warehouse proposition. Apply at office.
SOUTHERN CALIFORNIA IRON & STEEL CO.
4th and Mateo Streets.
Telephone 197-29 or Main 5832

F. McLOUTH COMPANY
STOCK EXCHANGE BLDG. TEL. FICO 47.

Hunter, Dulin & Co.
Los Angeles. L. E. Van Nuys Bldg. Tel. Main 5201. Pasadena San Diego Hollywood

NEW YORK STOCK EXCHANGE

[BY A. P. NIGHT WIRE]

NEW YORK, Nov. 17.—Speculators for the decline resumed their operations at the beginning of the day's stock market, but were unable to make much headway, except in a few independent steel, public utility, rubber, low-priced rail and oil shares, fluctuations being within much narrower limits. The general list showed resistance to pressure and while trading was not very extensive, closing prices were mainly higher.

Two factors which have influenced recent selling were liquidation through brokerage houses desiring to make a favorable showing on the stock exchange questionnaire asking their position on the market, and so-called "taxation" selling, which usually makes its appearance at this time and continues to the end of the year. The manner in which a number of stocks recovered indicated that the market was oversold in spots. Possibility of adverse tax and railroad legislation by the next Congress, which was used by bear interests to hammer down prices, is not believed to have caused much selling by investment interests, but has had a restraining effect on the buying operations of newcomers into the market. Dividend-paying railroad shares generally showed fractional gains, a few like Atlantic Coast Line, Canadian Pacific and Lehigh Valley moving up more than a point.

Agreement of House leaders to take up the ship subsidy bill next Thursday with a final vote on November 29, stimulated the buying of shipping shares, Marine preferred gaining 3⅛ points, American International Corporation 2¼ and United Fruit 2.

Declaration of the regular dividend by Pacific Oil, which was previously reported to be in danger, failed to bid up the stock, traders apparently being more interested in the accompanying nine months' statement, which showed a decrease in surplus earnings of over $4,000,000 from the same period of the year before. Bear interests launched a drive against the stock in the early part of the session, apparently in the belief that they could touch off a large volume of stop-loss orders, and it fell to 44½. However, the volume of offerings brought out was disappointing, and the stock bounded back to 46 for a loss of ⅝ below last night's close.

Changes in other oils were mixed. Standard Oil of New Jersey sold off a point, and fractional recessions were noted in California Petroleum, Houston Oil, Mexican Seaboard common and certificates, Pierce Oil and Phillips Petroleum, while General Asphalt, Associated Oil and Standard Oil of California were higher.

United States Steel common moved up a point to 104⅝, but some of the independent steels were weak. Bethlehem A sold off nearly 4 points on a turnover of 300 shares, and the B declined ¼, while Lackawanna, Midvale and Vanadium sold off small fractions to 1 point. Gulf States moved up nearly 2 points.

Weakness was noted in the Erie issues, Chicago and Alton preferred, Chicago and Eastern Illinois, "Katy" common and preferred and Missouri Pacific Common and preferred. A break of nearly 2 points in Consolidated Gas had a depressing effect on some of the other public utility shares.

Equipments, Can and textile shares were strong, Baldwin moving up 3⅝, Associated Dry Goods 1½ and American Can 1⅝.

Total sales were 926,000 shares.

Call money opened at 4½ per cent, dropped to 4 before noon and then to 3¾, the lowest rate since September 18, when it closed at 3½ per cent. Time money continued on a 5 per cent basis and commercial paper at 4¾.

Sharp recoveries took place in foreign exchange, demand sterling getting to just below 4.43, and franc checks crossing 7 cents for the first time in two weeks.

Stock Quotations

[Furnished by E. F. Hutton & Co., Members New York Stock Exchange, 643 South Spring street.]

NEW YORK, Nov. 17.—Following are the closing prices, sales, high and low quotations today:

Sales.	Stocks—	High.	Low.	Bid.	Net change.
100	Adv. Rumley pfd.	48½	48½	12	— ½
1,400	Ajax Rubber	⅝	⅝	⅝	— ⅛
700	Alaska Gold	3⅛	3	3⅛	+ ⅛
200	Alaska Juneau	71½	71½	72	+ ½
4,800	Allied Chemical	42⅝	41¾	41¾	+ ⅝
300	Allis Chalmers	41⅝	41¼	41¼	+ ⅛
1,600	Am. Agr. Chem.	70½	69½	70½	+ 1⅛
12,200	Am. Can	107½	106½	107½	— ⅛
	Do. pfd	119½	119½	119½	— ⅛
300	Am. Car & Fdy.	180½	178	178	— ½
100	Am. Cotton Oil	19½	19½	19½	— ½
400	Am. Express	145	144½	145	+ ½
200	Am. Hide & L.	11½	11½	11½	— ⅛
200	Am. Ice	28	28	27¾	+ 2⅛
3,800	Am. Int'l Corp.	32	31½	31½	+ ⅛
1,500	Am. Linseed	32	31½	31½	+ ½
100	Am. Locomotive	112	112	112	— ½
600	Am. Radiator	43			
1,200	Am. Safety Razor	7¼	7⅛	7⅛	
1,900	Am. Ship & C.	19	18½	18⅝	+ ⅛
1,400	Am. Smelting	54	53	53½	— ⅛
	Do. pfd	100½	100½	100½	— ½
200	Am. Steel Fdy.	68½	67½	67⅝	— ⅛
2,500	Am. Sugar	59½	58½	58½	— ⅝
700	Am. Sumatra	125½	122½	122½	+ 2½
700	Am. Tel. & Tel.	147½	146½	147	— ⅛
200	Am. Tobacco	146½	144¾	145¾	+ ⅝
1,000	Do. "B"	148½	147½	148	+ ⅛
6,600	Am. Woolen	91½	88¾	89¾	+ 1¼
100	Am. W. P. pfd.	28	28	28	— ⅛
300	Am. Zinc & Lead	10½	10	10½	— ⅛
100	Do. pfd	50	50	49¾	— ⅛
2,400	Anaconda	48	47½	47¾	+ ⅝
200	Associated Oil	103½	103	103½	+ ⅛
2,300	Atchison	101	100½	100¾	+ ⅛
	Do. pfd	92¾	92½	92½	
100	Atl. Coast Line	113	113	112	+ ½
400	Atl. Gulf	23½	23	23⅜	— ⅛
1,600	Atlantic Gulf	28½	27½	27½	— ¾
1,600	Austin Nichols	28½	27½	124	+ 2
17,300	Baldwin Loco.	127¾	122½	126¾	+ 3⅝
1,000	Barnsdall A	27¾	26½	27¼	+ ¾
1,800	Barnsdall B	19¾	17	19	
3,200	B. & O.	49½	48½	49½	+ ⅝
	Do. pfd	69	68	68	— ½
100	Bethlehem Steel	63		63	— ½
	Do. "B"	65½	63¾	65	— ¾
23,800	Do. 8 pfd	111	111	107	— 4
	Do. 7 pfd	104	104	104	
400	Bosch Magneto	33½	33	33½	+ ½
4,400	Brooklyn R. T.	14	13½	13⅝	+ ⅛
200	Burns Bros.	153	153	153	
200	Butte & Superior	30	29¾	29¾	— ⅛
300	Butte C. & Z.	7¾	7¾	7¾	+ ⅛
500	Caddo Oil	7¾	7¾	7¾	+ ⅛
500	Cal. Packers	49½	48½	48½	— ⅝
1,700	Cal. Petroleum	22½	21½	21⅝	— ⅝
1,700	Cal. Zinc & Lead	7¾	7¾	7¾	
2,100	Can. Pacific	141½	140½	141¼	+ ¾
1,300	Central Leather	35½	34½	34⅝	
	Do. pfd	72½	71½	72½	+ ⅝
700	Cerro Pasco	39½	38½	39	+ ½
2,600	Chandler Motors	89½	86½	88	— ¾
3,000	Ches. & Ohio	70½	69¾	70	+ ⅛
700	Chicago & E. Ill.	29	29	29	
1,200	C. & N. W.	84½	83½	84½	+ ⅝
200	C. & G. W.	4¾	4¾	4¾	
700	Do. pfd	11	10½	10½	— ⅛
5,000	C. M. & St. Paul	25½	24¾	25	— ⅛
	Do. pfd	38	36	38½	+ ⅝
2,300	C. R. I. & P.	23½	23	23½	+ ⅛
	Do. 6 %	85½	83½	85½	+ ¾
100	Do. 7% A.	93½	93½	93½	+ ½
6,400	Chile Copper	23½	23¼	23¾	— ⅛
1,000	Chino Copper	28½	28	28½	— ⅛
200	Clett Peabody	62	62	62	— 3
1,600	Colo. Fuel & Iron	74½	73½	74	— ⅝
300	Colo. Southern	28½	28	28½	+ ⅛
1,700	Columbia Gas	105¾	104½	104½	— ⅝
200	Columbia Graph.	9¾	9½	9¾	
200	Competing Tab.	68½	68½	68½	+ ½
200	Con. Cigars	53¾	53½	54	+ ¼
1,300	Cons. Gas	127¾	125¾	127¾	— ¼
200	Cons. Textile	11¼	11	11	
	Cont'l Can	56	55½	55½	+ ¼
1,200	Corn Products	130¾	127¾	130¾	+ 2⅝
2,100	Cosden Oil	66¾	65¾	66¾	+ ⅝
1,600	Crucible Steel	63	61¾	63½	+ ⅝
1,100	Cuba Am. Sugar	12	11½	11½	+ ⅛
2,100	Cuba Cane Sugar	12	11½	11¾	+ ⅛
12,400	Do. pfd	34½	33¾	34½	+ ⅝
800	Davison Chemical	28	27	27	— ⅛
100	Del. & Hudson	123	123	123	— ½
800	D. L. & W.	129½	128½	129	
200	Dome Mines	48½	48½	48½	+ ½
1,600	Eastman Kodak	85½	84¾	84¾	+ ⅛
100	Elkhorn	17½	17½	17½	— ⅛
2,600	Electric Battery	17	16½	16¾	+ ⅛
400	Erd. Johnson	87	85¾	86¾	+ 1⅛
4,300	Erie	11¾	11¼	11¾	— ⅛
1,000	Do. 1st pfd.	17	16¾	16¾	— ⅛
9,300	F. P. Lasky	92½	89¾	91¼	+ 1⅝
	Do. pfd	11¾	11¾	11¾	
200	Fisk Tire	16½	16½	16½	
2,700	Freeport Texas	18½	18¼	18¼	+ ¼
6,100	Gen. Asphalt	44¾	42	43¾	+ 1¾
800	Gen. Cigar Co.	77	77½	78	
800	Gen. Electric	176	175¾	176¾	+ ¼
31,000	Gen. Motors	15¾	14¾	14¾	— ⅛
100	Do. 7% def.	97	97	97	— ½
2,100	Gendrich	32	29½	29½	— ½
4,000	Great Nor. Ore	31	28½	28½	— ½
2,700	Great Nor. pfd.	73½	70½	72¾	+ 2
6,700	Gulf States Steel	47½	46	46¾	— ¼
1,200	Houston Oil	67½	21½	21½	— ¼
	Do. pfd	115½	114½	115	
800	Hupp Motors	10½	10½	10½	— ⅛
400	Illinois Central	109½	108½	109	+ ⅛
800	Inspiration	33½	33	33½	— ⅛
1,500	Interboro Com.	7¾	7¾	7¾	
100	Do. pfd	23½	23½	23½	+ ⅛
100	Int'l Cement	41	40½	40¾	— ⅛
100	Int'l Har. N. J.	103	103	103	— ¼
3,100	Int'l Mer. Marine	11½	10½	10¾	+ ⅛
10,500	Do. pfd	48½	46½	46¾	+ 1⅛
1,800	Int'l Nickel	13½	13½	13½	— ⅛
1,000	Int'l Paper	51½	50½	51	— ⅛
2,100	Int. Oil	14	13½	13¾	
	Island Oil	7	6¾	6¾	— ⅛
1,500	K. C. Southern	19	18¾	19	
6,200	Kelly Springfield	42½	41	41½	+ ⅛
1,000	Kennecott	32	31½	31½	+ ⅛
1,800	Keystone Tire	6¾	6½	6½	— ⅛
100	Kresge	175		175	— ½
4,500	Kroger	73½	73½	73½	— ½
	Lago Oil	88	88	88	
200	Laclede Gas	24½	24½	25	+ ⅛
100	Lee Tires	34½	34½	34½	
1,100	Lehigh Valley	63½	63½	63½	+ ⅛
1,000	Lima Loco.	12½	12½	12½	— ⅛
100	Lee Cauley	13½	13½	13½	— ⅛
100	Lorillard	161	159½	159½	— ½
100	L. & N.	101	101	101	— ½
200	Mack Truck	53½	53½	53½	+ ⅛
100	Maxwell Motor	103	103	103	— ½
100	Mexican Petrol	102½	102	102½	+ ½
100	Miami Copper	21½	21½	21½	— ⅛
100	Middle States Oil	11½	11½	11½	— ⅛
10,100	Minnesota Steel	27½	27½	28½	+ ⅛
100	Minn. & St. L.	9	9	9	— ⅛
2,900	M. K. T. new	19½	19½	19½	— ⅛
	Do. pfd	38½	38½	38½	— ⅛
2,000	Mo. Pacific	27½	27½	27½	— ⅛
6,100	Do. pfd	47¾	47¾	47¾	— ⅛
	Montana Power	67½	67½	67½	— ⅛
3,500	Mont. Ward	17½	17½	17½	— ⅛
100	Moon Motor	13½	13½	13½	— ⅛
800	Nat'l Acme	12½	12½	12½	— ⅛
100	Nat'l Biscuit	117	117	117	— ½
100	Nat'l Conduit	45	45	45	— ½
100	Nat'l Enamel	63	63	63	— ½
100	Nat'l Lead	73½	73½	73½	— ½
	Nevada Con.	13½	13½	13½	— ⅛
2,300	N. Y. Air Brake	94½	94½	94½	— ⅛
1,200	N. Y. Central	93½	93½	93½	— ⅛
1,200	N. Y. N. H. & H.	23½	23½	23½	— ⅛
100	N. Y. O. & W.	11½	11½	11½	— ⅛
1,200	North Am. Co.	117½	117½	117½	— ⅛
1,200	North American	79½	79½	79½	— ⅛
3,600	Northern Pacific	78½	78½	78½	— ⅛
100	Oklahoma Prod.	13½	13½	13½	— ⅛
100	Ontario Silver	3¾	3¾	3¾	— ⅛
600	Orpheum	37½	37½	37½	— ⅛
100	Owens Bottle	57½	57½	57½	— ⅛
700	Pacific G. & E.	37½	37½	37½	— ⅛
100	Pacific Mail	12½	12½	12½	— ⅛
1,200	Pan. R. R.	17½	17½	17½	— ⅛
2,200	Panhandle P. & R.	40½	40½	40½	— ⅛
	Do. "B"	34	33½	33½	— ⅛
1,100	Penn. R. R.	42½	42½	42½	— ⅛
100	People's Gas	56½	56½	56½	— ⅛
1,100	Pere Marquette	20½	20½	20½	— ⅛
100	Philadelphia Co.	40½	40½	40½	— ⅛
2,100	Phillips Petrol.	41½	40½	41½	+ ⅛
	Do. pfd	85½	85½	85½	— ⅛
1,700	Pierce Arrow	11½	11½	11½	— ⅛
1,700	Pierce Oil	4¾	4¾	4¾	— ⅛
1,700	Pittsburg Coal	33½	33½	33½	— ⅛
100	Pitts. & W. Va.	34	33½	33½	— ⅛
100	Pond Creek Coal	19½	19½	19½	— ⅛
400	Postum	100	100	100	— ½
100	Pressed Steel Car	111½	111	111	— ½
	Do. pfd	100½	100	100	— ½
8,000	Producers & Ref.	41½	40½	41½	+ ⅝
1,100	Punta Alegre	43	42	42	— ½
1,100	Ray Con.	13½	13½	13½	— ⅛
1,700	Pure Oil	27½	27½	27½	— ⅛
100	Ry. Steel Spring	111	111	111	— ½
1,400	Ray Cons.	13½	13½	13½	— ⅛
7,600	Reading	78½	78½	78½	— ⅛
	Remington Type	23½	23½	23½	— ⅛
2,700	Replogle Steel	24	23½	23½	— ⅛
3,700	Republic I. & S.	57½	57	57½	— ⅛
1,200	Royal Dutch	57½	57½	57½	— ⅛
2,600	Royal Dutch	54½	53½	53½	— ⅛
400	St. L. & S. F.	22½	22½	22½	— ⅛
	Do. pfd	42½	41½	41½	— ⅛
1,100	St. L. & S. W.	23½	23½	23½	— ⅛
	Do. pfd	34½	34½	34½	— ⅛
18,000	Saxon Motors	3½	3½	3½	— ⅛
300	Sears-Roebuck	82	81½	81½	— ⅛
1,100	Seneca Copper	22½	22½	22½	— ⅛
200	Shell Trans.	35½	35½	35½	— ⅛
13,000	Sinclair Oil	32	31½	31½	— ⅛
6,000	Skelly Oil	37½	37½	37½	— ⅛
800	Sloss Sheffield	40½	39½	40	— ⅛
3,700	Southern Pacific	92	91½	91½	— ⅛
2,200	Southern Railway	22½	22½	22½	— ⅛
	Do. pfd	63½	63½	63½	— ⅛
9,100	Standard Oil Col.	119½	118½	119	— ⅛
7,200	Std. Oil, J.	102	100	100½	— ⅛
1,200	Do. pfd	118½	118½	118½	— ⅛
1,500	Stewart-Warner	56½	56	56½	— ⅛
100	Stromberg	124½	122	123½	— ⅛
1,100	Studebaker	124½	122	123½	— ⅛
1,100	Superior Oil	28½	28½	28½	— ⅛
1,000	Superior Steel	31½	31½	31½	— ⅛
1,500	Timken Bearings	52½	51½	52	— ⅛
11,800	Texas Gulf Sul.	31½	30½	31	— ⅛
1,000	Texas Oil	48½	48	48½	— ⅛
2,400	Texas Pacific	21	20½	20½	— ⅛
3,700	T. P. C. & O.	20½	19½	20	— ⅛
1,000	Tobacco Products	50½	49½	50	— ⅛
30,200	Trans. Cont. Oil	7½	7½	7½	— ⅛
5,100	Tuck. Tob.	78½	78½	78½	— ⅛
	Union Bag	64	63	63	— ⅛
1,100	Union Oil Del.	141½	140½	141	— ⅛
2,900	Union Pacific	141½	140½	141	— ⅛
700	United Fruit	153	152	152	— ⅛
12,100	U. S. Alcohol	98	96	97	— ⅛
400	U. S. Cast Pipe	26½	25	25½	— ⅛
1,400	U. S. Food Prod.	51½	51½	51½	— ⅛
11,400	U. S. Industrial	65	63½	63½	— ⅛
1,000	U. S. Realty	85	83½	83½	— ⅛
18,800	U. S. Rubber	51½	49½	50½	— ⅛
	Do. 1st pfd	96	94	94	— ⅛
	U. S. S. & R.	36	35	35½	— ⅛
48,200	U. S. Steel	106	103⅝	104½	— ⅛
	Do. pfd	121½	120¾	120¾	— ⅛
1,700	Utah Copper	61	60	60½	— ⅛
3,100	Vanadium Steel	35½	34	34½	— ⅛
100	Va.-Car. Chem.	23	23	24½	— ⅛
1,400	Vivaudou	13½	13½	13¼	— ⅛
700	Wabash	9¼	9	9¼	— ⅛
2,600	Do. pfd "A"	26	25½	25½	— ⅛
100	Wells-Fargo Ex.	90½	90½	90	— ⅛
2,100	Western Md.	27½	27½	27½	— ⅛
200	Western Pacific	18½	18½	18½	— ⅛
	Do. pfd	37½	37½	37½	— ⅛
100	W. U. Tel.	110	110	110½	— ⅛
1,200	Westinghouse	51	50	50½	— ⅛
	W. & L. E.	9½	9½	9½	— ⅛
700	White Eagle	29½	29½	29½	— ⅛
700	White Motors	48	47¾	47¾	— ⅛
	White Oil	5½	5½	5½	— ⅛
3,500	Willys	5¾	5¾	5¾	— ⅛
100	Wilson	38½	38	37	— ⅛
800	Wor. Pump	30½	30	29	— ⅛

Total sales of stocks—853,000 shares.
Total sales of bonds—$10,310,000.

BOSTON COPPER

[Furnished by A. H. Crary & Co., 618 South Spring street.]

BOSTON, Nov. 17.—Closing quotations:

	Close— Bid.	Ask.
Ahmeek	55	57
Adventure	3½	4½
Algomah	20	24
Allouez	39	40
Algoma	3	4
Arcadian	10	11
Amalia	38	
Do. pfd.	103½	
Alpha	5	10
Alaska	10	11
Alvarado	2½	3½
Arizona	1	1½
Ariz. Com.	17	
Bingham	3	3½
Boston Ely	40	50
Boston Elev.	81½	82
Bingham	17½	18½
Butte & Balak.	2	3
Butte & L.	19	19½
Butte & N.	8	9
Butte Coalition	8	9
C. & C.	65	66
Calumet & Ariz.	61½	61½
Calumet & Hecla	525	530
Canada	5	10
Cal. & A.	80½	82
Cal. & Hecla	42	43
Cal. & N.	248	255
Centennial	19	20
Chief Cons.	5½	5½
C. C. Mines	3½	4
Copper R.	20	21
Crystal	1½	1 15-16
Davis Daly	1½	1¾
Eureka	25	26
E. Butte	7½	8
First Nat.	2	3
Franklin	8	9
Hancock	73	81
Helvetia	101	102
Isl. Creek	101	102
Indiana	25	30
Isle Royale	18½	20
J. Verde	2¾	3
Kerr Lake	5½	6
Mason Val.	1½	2
Mohawk	8	9
Lake Cop.	3½	

CALIFORNIA HIDE MARKET

Quotations furnished by California Hide Corporation for sales delivered to its warehouse 1068 Santa Fe avenue. Receipts from the interior for twenty-four hours ending at 10 a.m. yesterday were: 267 hides, 114 pelts, 2700 pounds tallow.

Green salted hides—No. 1 steers, 15 per lb.; No. 1 cows, 13 per lb.; No. 1 bulls, 12 per lb.; No. 2 hides, 1¼ less per lb.; brander hides, 1 less per lb.; glue hides, 3 per lb.; No. 1 horse hides, extra, 60 hides, 3 per lb.; No. 2 horse hides, 40 to 50 lbs., 2.50 each; No. 1 horse hides, 50 to 60 lbs., 1.50 each; No. 1 horse hides, 30 to 40 lbs., 1.25 each.

Green hides—No. 1 steers, 13½ per lb.; No. 1 cows, 11 per lb.; No. 1 bulls, 9 per lb.; No. 2 hides, 1½ less per lb.; brander hides, 1 less per lb.

Calfskins and kipskins—No. 1 calfskins, under 15 lbs., 18 per lb.; No. 1 kips, 15 to 20 lbs., 15 lbs., 16 per lb.; No. 2 kips, 15 to 20 lbs., 14 per lb.; brander calfskins, 2 per lb.; brander skins, 1½ less per lb.; glue skins, 1½ less per lb.; glue skins of poor lb.; slunks, 10@ 50 each.

Dry flint hides—No. 1 hides, 16 lbs. and up, 17 per lb.; No. 1 kips, 7 to 16 lbs., 17½ per lb.; No. 1 calfskins, under 6 lbs., 18 per lb.; No. 2 hides and skins, 3 less per lb.; glue calfskins, 3 per lb.; glue hides and kips, 5 per lb.

Pelts—Large, long wool, 1.00 each and up; medium, 25@1.00 each; short wool and shearlings, 10@25 each.

Goat skins—No. 1 common, 10@20 each; No. 2, 5@10 each; badly damaged and small kids, worthless.

Tallow—Tanners, 7 per lb.; No. 1, 6 per lb.; No. 2, 5 per lb.

Wax—According to quality and condition, 20 per lb.

NEW YORK CURB CLOSE

[Furnished by Logan & Bryan, Members New York and Boston Stock Exchanges, 639 South Spring Street, Los Angeles.]

NEW YORK, Nov. 17.—Closing quotations:

Sales.	Stocks—	High.	Low.	Bid.
	Industrials—	58	56	56
400	Acme Coal

1-5 Down

Balance in 10 or 20 Monthly Installments

BUYS

Approved Signal Hill or Santa Fe Springs Stocks Units or Production Contracts

Prompt Delivery of Certificates When Fully Paid For. Certificates Accepted as Initial Payment or as Collateral for Cash Loans.

LEONARDS & CO.

Stock & Bond Brokers (Listed and Unlisted) Private Telephone Exchange 822-823

Tenth Floor Citizens' National Bank Building, Los Angeles.

McDONNELL & Co.

And Other Leading Exchanges

621 S. Spring St. LOS ANGELES. Telephone Fitzs 4613. N. Y. Office, 120 Broadway, San Francisco, 630 Market St.

PRIVATE WIRES

FOR SALE

C. C. JULIAN

1 (No. 1) at $155.00
2 (No. 2) at $170.00
5 (No. 3) at $122.50
3 (4 & 5) at $127.50

4 Joe R. Toreson No. 1.. $155.00
5 Wilshire Syn. 150.00
1 Santa Fe Mutual 150.00
1 Co-Operative Unit 97.50
1 Multitype Unit 95.00
100 Tide Co. Pfd. 90
2 Pendleton Pumice 35
2000 General Securities 1.00
1 Penn Dixie 90.00
20 Sherry Mortg. No. 8 85
5 E.G.S. Oil 210.00
1000 Transcol Oil & Mef. ..... .20
20 Tehachapi 11.00
4700 Cons. Oil Exchange ..... .60
500 Marine Oil Corp. 2.35
1 Melrose No. 2 ..... 100.00
25 Pacific Ports Pfd. 100
10 West Auto Parts Com. 80.00
1 Industrial Oil Syn. No. 1 ..... 93.00
1 Industrial Oil Syn. No. 3 ..... 96.00
200 Fidelity Oil 13½
5 Dominguez Units 65.00
1000 Western Chemical, Inc. 25½
1000 Gold Chain Mining 15½

We Will Buy

Twin Bell — California Bell of Montebello
Hamilton No. 4 — Tropico Oil
Co-Operative — Dominguez Mtge.

UNLISTED SECURITIES DEPT.

A. C. Wagy & Co.

Member L. A. Stock Exchange
711 Stock Exchange Bldg.
Pico 4705—212265—Main. 852.

"Nothing recommended "kept our services."

News Hot From the

OIL FIELDS

If you are in any way interested in oil development in California—in the latest news of any particular company or syndicate, you should secure a copy of

The Oil Reporter—Just Off the Press

The latest edition of this live periodical is full of valuable information concerning drilling progress, late completions and new enterprises.

This advertisement clipped out and mailed with your name and address will entitle you to participation in a limited three-months subscription offer. Send it TODAY!

THE OIL REPORTER
603 Pacific Finance Bldg.
Pico 4341

Are You Interested in

Santa Fe Springs

Burton's free report gives the depth, production and latest development on the independent syndicates operating at Santa Fe Springs.

It will be sent free on request by addressing

BURTON,
Box 234,
Santa Fe Springs, Cal.

Opportunity

used to be said to come but once in a lifetime, but the "Business Chance" Column of THE TIMES reveals new opportunities every day.

LOS ANGELES EXCHANGE

Buoyancy in .... Union Oil shares provided the market on the Los Angeles Stock Exchange with active trading yesterday, both stocks registering new highs for the year on rumors that Union of California would declare a stock dividend to be accompanied by an increase of the dividend rate. Union Oil closed at 190½, ½ over the previous high mark, and Union Oil Associates climbed to 190¼, a gain over the former high of ¼. Other oil shares were only moderately active, General Petroleum losing 2¼, closing at 116, and U.S. Royalties at 37, up 1 cent.

Richmond Mining advanced 2½ cents, ending the day at 23½. United Eastern acquired 1 cent during the day, completing the session at 1.60. Telluride sold at 35 and Oatman United at 32½ cents.

Los Angeles Investment moved up 2½ cents on a closing price of 116¼. Los Angeles Gas preferred was quoted at 91¼ and Southern California Edison common at 105 1-4.

Following are the closing quotations and sales:

BANK STOCKS

	Bid.	Asked.
California Bank	$200.00	$205.00
Citizens' National Bank	165.00	....
Commercial National	180.00	200.00
Continental National Bank	140.00	145.00
Farmers & Mer. National	420.00	440.00
1st Nat. Bank Hoyt. Corl...	375.00	390.00
Security Trust & Sav. Bank	180.00	200.00
Security Tr. & Sav. Bank	320.00	335.00
U. S. Nat. L. & Trust	180.00	....
U. S. Trust Co.	180.00	....

BOND LIST

(With Accrued Interest)

	Bid.	Asked.
Associated Oil 6s, 1924	97	....
Cal. Pet. 5s, 1st ser.	....	....
Cal. Pet. 5s, 2d ser.	....	....
Cal. Pet. 5s, 3d ser.	97½	....
Cal. Pet. 5s, 4th ser.	97½	....
L. A. G. & E. 5s, 1st	100	....
L. A. G. & E. 5s, 1927	100	....
L. A. Gas & Elec. 5s, 1931	100	....
L. A. Gas & Elec. 5s, 1937	100	....
L. A. Gas & Elec. 5s, 1942	100	....
L. A. Gas & Elec. 5s, 1943	100	....
L. A. Gas & Elec. 5s, 1944	100	....
L. A. Gas & Elec. 5s,

INDEX.

Strong Bidding Forces Wheat to Year's High

(RELEASED MORNING PAPERS.)

CHICAGO, Nov. 17.—Wheat prices soared to the highest point reached since the end of the war in the pit of the Chicago Board of Trade today. Bidding was strong from the start, and the market closed with December delivery at $1.20 1/2 a bushel, a net gain of 3 1/2 cents for the day. Other deliveries showed similar gains.

The advance was the result of a general belief that the world's supply of wheat is not sufficient to meet the demand. Buying was heavy from the start, and there was little selling. Prices were forced up rapidly.

Corn and oats followed the lead of wheat, and closed with substantial gains.

ECONOMIC CRISIS FEARED IN M

[BY A. P. NIGHT WIRE]

VERA CRUZ, Nov. 17.—Following the closing of the Banco Nacional de Mexique and the Banco Mexicano with branch offices here, a run arose on local institutions.

The banking firm of Pinkerton Brothers, founded in 1878, closed its doors because of the withdrawal of deposits after paying about 100 per cent. The assets of the firm are estimated at $5,000,000 and the liabilities at less than $1,000,000.

The financial situation is becoming so difficult as to threaten the financial and commercial life of the city.

MEXICO CITY, Nov. 17.—Reports of bank failures of the last few days are not significant of any general crisis of a grave character, and should cause alarm to neither financial circles, according to the Secretary of Finance, De la Huerta.

His denial was issued in connection with the impending further withdrawal of funds from banks, pressing the belief that there was a general will proceed along these lines. His statement was in response to frantic appeals from newspapers and others, following the closing of the Banco Nacional de Mexique and the Banco Mexicano, Roman, a Spanish institution, with branches in several cities, and the Banco de Morelos, Milmo, a private banking house.

A moratorium is not being considered, according to the statement, from official sources.

INDICT MANAGER OF THEATER

[BY A. P. NIGHT WIRE]

PITTSBURGH, Nov. 17.—Charges of violation of the Sabbath law were made against Selznick, proprietor of the Alvin motion-picture theater, by the grand jury today. The theater has been operated several weeks on a Sunday basis. Selznick was indicted on a charge of violating the Sabbath law by showing motion pictures on Sunday, and more than fifty others have been indicted. One of the witnesses against Selznick was injured when the theater roof collapsed.

STANDARD OILS
DIVIDENDS
New York Trust Co.
Northern Pipe Line Co.
Illinois Pipe Line Co.
Cumberland Pipe Line Co.
Southern Pipe Line Co.
Standard Oil Co. of N. Y.
Standard Oil Co. of Ohio
Standard Oil Co. of Kentucky
Standard Oil Co. of Nebraska
Standard Oil Co. of N. Dakota
Int. Petroleum, Ltd.
Imperial Oil, Ltd.
Indiana Pipe Line Co.
Buckeye Pipe Line Co.
ARONSON & CO.

SPECIAL NOTICES—Miscellaneous

BETTER EARLY THAN TO MISS OUT. TELEPHONE YOUR SUNDAY ADS To THE TIMES FRIDAY OR EARLY SATURDAY. PHONE 700; [illegible]

FROM GARRET TO CELLAR IN 1 DAY. Windows, woodwork cleaned, floors waxed, rugs dry-cleaned and shampooed. THE ACME CLEANERS. Pico 1030.

TURKISH cloth, we rug and make for silk. Room, the tailor, Pay Bldg., 3rd & Hill.

Baths and Massage.

MELROSE HOT SULPHUR SPRINGS—Eliminate poison from body. Keeps you young. Electric cabinet, radiant and sulphur mineral baths. Treatments for high blood pressure, rheumatism, neuritis, sciatica, asthma, stomach, liver, kidney and heart. Baths unexcelled for obesity and female complaints. Doctor's advice free. Electric, medical and Swedish treatments; one body rub, $2.50. 5625 MELROSE AVE., end of W. 6th st. car line. Holly 1111.

SCIENTIFIC manipulation, medic. steam and sulphur baths and hydrotherapy, therapeutic light for rheumatism, neuritis, sciatica, nervousness, obesity. MAY DR LEE, nurse asst. Open both sexes. Open 10:00 a.m. 1907 W. 7th st. Petite 7.

SWISS ELLIS and DE MONTE, masseurs, 9 a.m. to 8 p.m. Sun. and holidays until 1 p.m. at Mosser's Massage, Underwear Bldg., 7th and Hope sts. Main 8122. Hill 37.

PERFECT circulation, skin elimination spells perfect health. Mazda-therapy, hydro-cellulose. Cabinet sweats relief 75c. Massage, scientific and manipulative. Hours 9 to 9. 1107 S. Hill. Phone 10270.

SWEDISH MASSAGE, sulphur steam baths. Electrotherapy and "Sun Ray." Osteopathic and Medical Institute, 1107 S. Hill. Phone 10270.

THERAPEUTIC HEALTH INSTITUTE, 206 Union League Bldg., 2nd-Hill. 61758.

PHYSIC-THERAPHY Institute of California. Expert masseur in each room. Also electric and sun-lamp treatments, cabinet baths. Open evenings. 850 I. W. HELLMAN BLDG. 62606.

SWEDISH MASSAGE—Electric and vibratory treatments. Open both sexes. Mrs. E. L. GILBERT, 447 W. 7th st. Marion Apts. Apt. 5. Suite 102.

BEAUTIFUL, restful, curative, genuine Marsden's massage; both sexes. Mrs. L. A. MILEAGE INSTITUTE, 703 Union League Bldg. Hours 8 to 7. Pico 4150.

THE TRAY CODY, nurse, chemical treatments for rheumatism, bursitis, sacroiliac pain, sciatica, etc. Cor. reference. 1107 S. Hill. Pico 11794. Rm. 12 to 5.

CABINET sweats, electric treatments for neuritis, rheumatism, etc. Bathing and massage. Open both sexes. 215 S. HILL. MILLER 1265 W. Hellman Bldg. 62601.

MARBLE, oil alcohol, violet-ray, chiropractic treatments. Good hours. Reasonable rates. Rooms 308, 317 S. Hill. 62601.

GET well at home; the most expert home treatment for ills. Write PROF. or MRS. FRANCIS, 2000 Hope, Los Angeles.

LUDDLE L. WEBSTER, Scientific Massage, rheumatism and all nervousness. Open both sexes. 1107 S. HILLMAN BLDG. 61811.

MME. ELLIS, 1st class massage, 10 a.m. to 8 p.m. 1 to 5 p.m. 1107 S. HILL ST.

MASSAGE, baths; open, 10 a.m. to 8 p.m. 1107 S. FIGUEROA.

MASSAGE baths; open, 10 a.m. to 8 p.m. 1107 S. HILL ST. 7TH.

ELECTRIC TREATMENTS, 618 W. 6TH ST.

L. A. SCHOOL OF MASSAGE teaches by mail; terms reasonable. PICO 2721.

CABINET Electric, massage, baths; open 9-7. 706 S. SPRING. Main 8122.

MASSAGE, baths; open, 10 a.m. to 8 p.m. 1107 S. FIGUEROA.

MASSAGE baths; open, 10 a.m. to 8 p.m. 1107 S. HILL ST. 7TH.

ELECTRIC TREATMENTS, 618 W. 6TH ST.

L. A. SCHOOL OF MASSAGE teaches by mail; terms reasonable. PICO 2721.

CABINET Electric, massage, baths; open 9-7. 706 S. SPRING. Main 8122.

MASSAGE baths; open, 10 a.m. to 8 p.m. 1107 S. HILL ST. 7TH.

Medical.

DRS. SOUTH & SHORES. The Reliable Specialists. Treat all diseases of men and women. Consultation free. Charges reasonable. Hours 9 to 5 daily, Sundays 10 to 12. 1107 S. Hill. Phone 10270.

DR. CHRISTIE DISEASES of women and children. Consultation free. Hours 9 to 5. 1107 S. Hill. Phone 10270.

DR. SWAN, specialist, all diseases of men and women. Consultation free. Hours 9 to 5. 1107 S. Hill. Phone 10270.

DR. SWAN, specialist, all diseases of men and women. Consultation free. Hours 9 to 5. 1107 S. Hill. Phone 10270.

Auto Trips and Travel Offers.

SAN FRANCISCO—$15.85 one way; $30 round trip. Leave Los Angeles 9 a.m. daily. ARRIVE IN 1 DAY. Also 7 p.m. daily. Leave 7 p.m. NIGHT. Other schedules. Stop-overs all the way. VIA SCENIC HIGHWAY. DOOR TO DOOR STAGES. 201 So. Los Angeles St. PICO 8424.

LARGE furniture truck returning to Boston, Mass., Dec. 10; will take load reasonable. Address Y, box 28, TIMES OFFICE.

ST. PAUL, Minn., 3 large passenger cars leaving Nov. 21; will take two passengers each. Leaving last of week. Call at 6 and 8 p.m. 2 Sunset Ct.

FAULTY motoring to Oakland can take one or two passengers; leaving Wednesday. 1 VERMONT 1172.

MINNEAPOLIS; trained nurse going about Dec. 30th; services for transportation; will assist with children 51490.

EXPRESS CITY—Party of others wants route. Call 1905 E. 22ND ST.

VANCOUVER, B. C., via Seattle, Portland, overland; reasonable. LINCOLN 4550.

PERSONALS—Business

CHIROPRACTIC ADJUSTMENTS at your home, 6 years' practice. Gratifying results. PHONE Main 8122.

PERSONAL—WHO OWES YOU? We collect anywhere. FREDERICK RAY, Mercin Bldg., 8th-Broadway. Br. 4625.

DERSONALS—Business

KNOW THY FUTURE—
KENDALL STUDIO
OF
PSYCHIC SCIENCE.
Established 25 years. Bank and personal references. See the best.

GRADUATE PSYCHOLOGIST.
(LICENSED) CLAIRVOYANT.
Reliable advice on business, changes, advancement, health, love, marriage, and all business and personal affairs.
Know what to do; how and when to do it. Come, bring your troubles to the KENDALL STUDIO.

Scientific reading $1.50; satisfaction guaranteed. 10 to 6. Thursday eve. until 9. Closed Sunday.
1925 W. 6TH ST., cor. Westlake Ave.

HOWARD A. MORTON,
SPIRITUAL ADVISER AND TEACHER.
HEALTH, BUSINESS, DOMESTIC AND ALL personal affairs advised upon, no matter what your trouble or desire may be. HOWARD A. MORTON can help you. 9:30 to Noon, 10 to 8; Sunday 1 to 4. 529½ S. Broadway, between 5th and 6th sts.

PERSONAL—MARY CHASE, 10 years' experience, gives important advice on all affairs of life; no matter how trivial or how large your trouble may be, his specialties can help you remove those obstacles to your success in love, business, advancement, health, love troubles etc. Don't worry, consult Edward Charles, 734½ S. Spring.

PERSONAL—WHEN IN DOUBT, CONSULT MME. MAE. 344 S. HILL ST. SPECIAL READING, $1.
PALMIST, GIFTED CLAIRVOYANT. ADVICE, BUSINESS OR DOMESTIC. HOURS 10 TO 8. OPEN SUNDAY. 307 W. 8TH. MAIN 8122. PH. 54498.

BEAUTIFUL, dia. ring, 14-k., solid plat. mounting surrounded by 8 small fine cut dias., worth $650; have borrowed $275, unable to redeem, will take $25 for lot. st. Address V, box 250, TIMES BRANCH.

SEND your boy to La Monte Academy Special rate, $35 per month. Location healthy and invigorating. Good teachers. Commissioned army officer in charge. LA MONTE ACADEMY, 529 Security Bldg.

SOUTHERN California Social Club for a select few; also guide to your own home party; come and welcome Tuesday and Sat. 1715 S. FIGUEROA. PH. 21647.

$1000 REWARD for information that will lead to the arrest and conviction of parties that killed Edward J. RYAN on Nov. 8, at 176 Winston st. Address O, box 287, TIMES BRANCH.

SUITABLE for doctor, chiropath, tailor, new 6-rm. bung., separate entrance, fourth floor, fine blvd. business frontage. $10,000. cash $2,000. $40 mo. 262-241.

PERSONAL—WHO OWES YOU? NO COLLECTION, NO CHARGES. REFERENCES & CO. WE MAKE 'EM COME THROUGH. 1107 S. HILL BRYSON BLDG. 62606.

WILL share my home with 2 business gentlemen willing to share one-third expense. No other boarders. No children. HOLLY 1000.

PERSONAL—MME. BLANCHE (FROM PARIS), ORGANIZED SPIRITUALIST, LEA. READINGS AND HINTS, 9 TO 9 DAILY. 1108 S. UNION AVE., COR. 11TH ST.

PERSONAL—MADAM KAY
Gives advice on all affairs of life. Satisfaction guaranteed or no fee.
522 W. 11TH, nr. Grand. Br. 10-8. 62080

$25 REWARD for the information leading to the arrest and conviction of THE KAYE BOY AND. No trouble. Phone GLENDALE 1216-W. W. D. EVANS.

HAVE two bookkeepers trained in income tax work; will prepare returns; reasonable. 313 I. W. HELLMAN BLDG.

DIAMONDS bought, sold. Dixie and Louis DIAMOND LOAN AND BROKERAGE CO. Phone 64382. 802 Trust & Savings Bldg.

HAIR AGAIN electric scalp treatment. For appt. Phone PICO 8800.

EASTERN lady will do private nursing or companion to lady or child. st. Address Y, box 28, TIMES OFFICE.

TYPE-LETTERING—What price? Call Homeland Service Co., 1780805, 6 Salabert Bldg.

Inquiries—Missing People

INFORMATION wanted of relatives of Charles and George McDonnell, born in Tullamore, King's Co., Ireland. Address G, box 27, TIMES OFFICE.

BUSINESS ANNOUNCEMENTS Miscellaneous

WHY PAY MORE?
Wardrobe trunks, low as $12.
Suit cases, full grain cowhide, $12.50.
Leather bags, low as $1.50.
Second-hand trunks 2nd leather goods bought and sold. Storage handled by day or month. 220-222 S. BROADWAY.

FULL LINE HOLIDAY CARDS.
Special orders our specialty.
1000 business cards $1.25.
ROYAL PRINTERY.
(Exempt 344 Printing)

YOU FURNISH the cloth and we cut, make and trim your suit for $14.50. FIT GUARANTEED. SATISFACTORY. CALL KARN TAILORING CO., 332 SOUTH SPRING ST.

STUCCO HOUSE WATER-PROOFING—Guaranteed to stop leaks on any surface. Send for booklet. PAYEASY ROOFING CO. Wash. 4th, 1916 Broadway. Phone 10. 3324-W.

AUTO repairing by expert mechanics at 31 hour. Contract jobs on all cars, all work guaranteed, storage $10 per month. Free tow car service. Main and Slauson Garage. Main 8122. 7-9-7-11 Lucky.

APARTMENT, Hotel, laundry owners, when you need a boilermaker call Lincoln 4316, FRANK MILLER, 3716 Baldwin St.

ALL CLASSIFIED ADVERTISEMENTS FOR THE SUNDAY TIMES MUST BE RECEIVED BEFORE 9 P.M. SATURDAY, EXCEPT DOUBLE ADS, IN EARLY.

WHEEL chairs, all invalids, supplies, 119 California Bldg. 314 S. Hope.

Chiropractic.

PAIN is no test, backache, sciatica, pain relieved in 1 treatment. 15 for $10, with this ad. Dr. Ruth Ellis, 1107 S. Hill. Phone 10270. Hours 10-11:30, 1-4:30. Ph. 67305.

IT'S WHAT YOU CAN DO THAT REALLY COUNTS. Let us show you what we can do for you. Consultation free. Chiropractic, Electro-Therapeutic. DR. DOUGLAS BLISS, 1107 S. Hill. Phone 10270.

CHIROPRACTIC FREE EXAMINATION free. Consultation free. Dr. Ruth Ellis, 1107 S. Hill. Phone 10270. Hours 10-11:30, 1-4:30. Ph. 67305.

LADY Chiropractor; 12 treatments $10. Private home; limited; attention. 5815½ Hollywood.

DR. [illegible] Chiropractic. 1107 S. Hill. Phone 10270.

Sanatoriums.

TUBERCULOSIS SANATORIUM—
REMARKABLE CURES BY RESUSCITATION
The Latest Approved Treatment.
Ideal location, 1 hour from Los Angeles. Write for booklet. Address Box 1, Route 1, Box 1, Whittier, Cal.

Patents and Patent Attorneys.

A. J. FARNSWORTH, PATENT ATTORNEY and consulting engineer. No charge for preliminary advice. 1107 S. HILL BLDG., 9th and Broadway. Tel. 61397.

HAZARD & MILLER, H. Miller, formerly 6 years examiner, examining Corps U. S. Pat. Office. Hazard & Miller, 1107 S. Hill. Fifth floor Central Bldg., 5th and Main.

ROBERT W. BRITTON, PATENT ATTORNEY. PRELIMINARY ADVICE FREE. MAIN 1916. 618 SEVERANCE BLG. 6th-Main.

PATENT and TRADE-MARK information and attorney's fee reduced. MARTIN & MARTIN, 1107 S. Hill Bldg. Pico 9866.

Lady calls for patents; 5 P. M. KEENEY, 717 Byrne Bldg. 143 S. Spring.

Auctions and Auctioneers.

SIX unfurnished flats at the northwest corner of Tenth and Park View streets, 30 feet on Tenth street and 125 feet on Park View street. Upper flats contain four rooms and lower flats have five. Rentals at present $30 per month, amounting $360 monthly, flats will be made to the highest and best bidder for cash only. Bids must be in writing and no bid will be considered unless accompanied by certified check for one-tenth amount of old balance of purchase price will be required immediately within two weeks on approval of sale by the court. Flats will be sold in consequence of an order of the court in order to apportion interests among the heirs of A. corpus. Sale to be held Monday, Nov. 20, at 10 a.m. upon the premises. For further information apply to Higgins Building, E. IVOR THOMAS.

AUCTION—
Saturday, November 18, at 11 a.m.
1087½ S. DIXIE ST.
NEWTON COURT,
12 UNITS.
OPEN
FOR INSPECTION
Thursday, Friday and Saturday.
This is the income property and very close in.
WEST COAST AUCTIONEERS,
Robert Fisher, Auctioneer.

200 March-Strong Bldg. Pico 2412.

AUCTION
Tuesday, Nov. 21, 1922, 11 a.m.
Double bungalow, 4 rooms and bath each.
2753 Wood 12th st., 4 blocks east of Western ave.
Good income property and home.
WEST COAST AUCTIONEERS,
Robert E. Fisher, Auctioneer,
200 March-Strong Bldg. Pico 2412, 10175.

Attorneys and Counselors.

C. C. CASWELL, ATTORNEY—
ADVICE FREE. General practice, personal injuries, damages, collections. Suite 206 WESTERN MUTUAL BLDG., 121 WEST THIRD ST.

ALL legal matters, 1dvice free. 319 DOUGLAS BLDG., 3rd & Spring. 62042.
Wm. H. Fitt, Jr., 1-9, Sun. 11-13.

FREE LEGAL ADVICE—
WM. J. REILLY, ATTORNEY.
Suite 406 Western Mutual Life Bldg.

C. E. BARNES, the Real Man's Attorney, 1218 HOLLOX BLDG., 6th and Broadway.

FREE law advice; business, personal injury, loans. 516 Douglas Bldg. Main 6744.

Cesspool Cleaners.

CALIFORNIA CESSPOOL CLEANING CO. Wil. 1812. Underground drainage. Wil.

ACME CESSPOOL CO.—WILSHIRE 3154. Pumping and construction.

Patents and Patent Attorneys.

A. J. FARNSWORTH, PATENT ATTORNEY and consulting engineer. No charge for preliminary advice. 1107 S. HILL BLDG., 9th and Broadway. Tel. 61397.

HAZARD & MILLER, H. Miller, formerly 6 years examiner, examining Corps U. S. Pat. Office. Hazard & Miller, 1107 S. Hill. Fifth floor Central Bldg., 5th and Main.

ROBERT W. BRITTON, PATENT ATTORNEY. PRELIMINARY ADVICE FREE. MAIN 1916. 618 SEVERANCE BLG. 6th-Main.

PATENT and TRADE-MARK information and attorney's fee reduced. MARTIN & MARTIN, 1107 S. Hill Bldg. Pico 9866.

Contractors and Builders.

PLANS AND SPECIFICATIONS.
CHARGES REASONABLE.
420 SAN FERNANDO BLDG. 10878.

BUNGALOWS BOOKS—
SINGLE AND DOUBLES 50C.
527 I. W. Hellman Bldg. 124 W. 4th st.

FLOORS—Hardwood floors laid, sanded and finished. Old floors refinished. GIBSON, 639 N. Western ave. 426071. Res. 52481.

FOR curb, gutter and sidewalks, call 217 E. 54TH ST. Phone 296202.

BUSINESS ANNOUNCEMENTS Miscellaneous

Contractors and Builders.

GET OUR BONDED BID—
U. S. Fidelity and Guaranty Co. bond makes you absolutely safe. Our bid will help you and cost you nothing. Anything from bungalow to business block. Refer: Security Commercial National Bank and Bradstreet.
H. J. KEMPER, Contractor,
418-419 Lankershim Bldg.,
126 West 3rd street.
Telephone Broadway 599.

$100,000 FUND FOR NEW CONSTRUCTION
BUILDERS' FINANCE ASSOCIATION will lend all the money on easy monthly payments and build a home on your clear lot. Immediate inspection of lot. Sketches made and estimates given at once. Free plans. Office open Saturday afternoon. Evening appointments. Make application request. 410-12-14 LAUGHLIN BLDG. Phone 822291. Large construction financed by Bonds.

BUILD NOW—
If You Own a Lot
FURNISH THE MONEY
We Build for You.
TERMS LIKE RENT.
Free plans.
Call and See Us.
THE GUARANTY BUILDERS,
General Contractors,
1020 Stock Exchange Bldg. Main 8122. Phone 52178.

THE WEST COAST CO.—
ARCHITECTS & ENGINEERS,
301-302 C. C. CHAPMAN BLDG., L. A.
TELEPHONE 62807.
We Design, Build and Advise on Finances for our Clients on Industrial and Income Projects.
Let's Get Together.
Materialize that Idea.

WHEN EVERYWHERE—
Contractor and builder. We build them complete, ready to move in, 6 weeks from date we sign the dotted line. Why not let us save you time, money and worry. We build anything, anywhere, any time. Get plans and help you with your financing. 6217 Manota ave. Phone 29626.

ARE you going to build? I have been building here for the past 11 years; would be glad to drive you out to see my work. Plans, apartments, high buildings, are my specialties. Will furnish your plans, finance building. ALBERT F. BOHLMANN, 611 Delta Bldg., 4291-S Spring.

DO YOUR own building from accurate plans, specifications and material lists. Close estimates. Expert help in buildings. Call LINCOLN, architectural designer. 3366 Alhambra.

DO your own building at cost. Plans and estimates furnished free. We will help you finance.
C. R. O'BRIEN,
815 Lankershim Bldg. Ph. 66186.

APARTMENTS—FLATS—COMMERCIAL
Specialty BUILT and FINANCED.
GUARANTEED SERVICE.
MAIN OFFICE, 430 SECURITY BLDG.

CARPENTERS & BUILDERS, CEMENT & PAINT. General contractors; estimates cheerfully given. Phone owner, South 1450 CENTRAL AVE., South 0799.

FINANCE UP TO 100 PER CENT. Apts., flats, bungalows, stores, homes. Plans free when I build. LARFIELD, 214 STRONG BLDG. Main 8467. 416.

WE BUILD 12 to 6 flats, from $1800 to $4500; on your lot. Phone owner, 10-8. 62080

SOUTHERN HOMES BUILDERS.
416 Metallic Bldg. Main 8122. 13139.

BUILDING COSTS ARE DOWN; I will build mod. 4-room bungalow, $1700; 5-rm. $2000; 6-rm. $2500. Plans free. Phone owner, 10-8. 62080.

WE BUILD FOR LESS
HOODERS' PLAN NOW! Call for
MECHANIC & JOHNSON.
201½ N. AVE. 19. LINCOLN 118.

WHEN ready to build or alterations, call Mr. Brown, 1107 S. Hill. Pico 9866. West 5663. Can save you some money.

ARE YOU SAFE from loss or fraud in building? Booklet free. Write Building Material Dealers' Credit Assn., 1107 S. Hill.

BUNGALOW SPECIALISTS—
Modern duplex, $8000 up, mod. 3, 4, 5 rooms, $1650 up. GARV. 2380. 201125.

CARPENTER and jobbing. Store fronts and cabinet work a specialty. Reasonable. WYATT SHOP. Phone 26441.

V. M. BICKERT—
Contracting, remodeling, building of all kinds, by day or contract. 28927.

WE build and finance, 7 per cent interest on completion. A. S. O'NEIL, 256 Wilcox Bldg. 12418.

PLANS DRAWN. REASONABLE RATES. Ready-made bungalow plans $2 up. SATISFACTION AND QUALITY. 1st and Main.

BUILDERS' AND CONTRACTORS
BANGER & RODGERS
131 W. Jefferson st. 7118-W.

PAINTING, PAPERHANGING and tinting. Best cheerful work given; no job too small or large. Expert work. Phone 10.

CARPENTER and builder, remodeling expert. F. E. WOOD, 1446 Angelus ave. Phone 26406.

HARRY G. POST, Designer and Builder of Artistic Homes, 801 S. Rimpau Blvd. TEL. 1000006.

PAINTING, paperhanging, tinting, first-class work guaranteed. Phone WILSHIRE 3400.

CALL SOUTH 7388-R for painting, paperhanging and pressor patching.

CEMENT work, ALL KINDS; FREE ESTIMATES. PHONE 59483W.

WANTED—All kinds, machine mixed; get my bid. 1121 W. 54th. Var. 4400.

PLASTERING CONTRACTOR—
Gibson & Mabee, West 1297 or Vt. 4980.

EXPERT carpentry, cabinet work, remodeling, repairing. 714 W. 9TH ST.

CEMENT work, all kinds, drives, walks, etc. Repair work, day or contracts. Ph. 24813.

JOBBING CONTRACTOR, THOMAS MORAN, 1420 W. WASHINGTON. 54811.

PAINTING, PAPERHANGING, TINTING, at reasonable charges. SOUTH 1823.

CEMENT CONTRACTOR, FIRST-CLASS work. CONDON, Bolly 6910.

EXCAVATING, grading, cement work. ROSS COMBS, 240 Van Nuys Bldg. 60101.

FOR chimneys, brick and tile mantels, open fireplaces, etc., call or write KAYLOR, 2-3-4 Bradbury Bldg., 3rd & Spring.

PAINTING, PAPERHANGING, DECORATING. CALL WILS. 9570.

HARDWOOD FLOOR, sanding, surfacing, old floors cleaned, waxed. Base. 30221.

Roofing—New and Old.

BURKHART ROOFING CO.
Specializes in all kinds of roofs and guarantees them. Paints for sale 30c per gal.
1260 S. LOS ANGELES ST. Pico 2057.

ROOFS PERMANENTLY REPAIRED. Experienced and reliable workmen. Guaranteed. Also roofing, painting and repairing done with waterproof paint. MEADE & SON, Wilmington 1048.

OLD ROOFS REPAIRED.
New roofs applied. All work guaranteed.
OCEAN PAINT CO.
5315 S. NORMANDIE. VERMONT 2062.

PAINT your roof with Bristolite, 5-yr. guar. Backed by million-dollar factory. Tropical Roofing Co., 1107 S. Hill. 61758.

REPAIR your roof now. Est. free. Painting, paperhanging, tinting, lat-clean st. G. J. Hoppe & Son, 1107 S. Hill. Phone 10270.

WE will paint and repair an ordinary roof for $20. UNITY PAINT CO., 706 E. 58TH ST.

SHINGLING, new and old roofs shingled and repaired, contract or day; thousand shingles laid. W. E. GRANNIS, Wash. 2983.

ROOFS repaired, painted, asphalted. R. W. THOMPSON, 1239 Santee st. Fi. 21128.

Manicuring, Chiropody, Facial and Scalp Treatments.

HAZEL MOORE, Nu-foots, tired, achy, sweaty feet relieved. 1045 Pacific Mutual Bldg., 6th & Spring. Competent assistant.

KITTIE NEFF AND BLANCH MUNZIE—Manicuring, facial and scalp treatments. 108 W. 6TH ST. Office 4505.

MME. HIBBARD, Facial Manager, scalp treatments, Shampooing. 524 W. 11th st.

Florists and Nurseries.

ROSES—SUN NURSERY—SHRUBS.
5425 S. SAN PEDRO. PHONE 291634.

EDUCATIONAL—Miscellaneous

PRIVATE HIGH SCHOOL. ALSO GRADE SCHOOL. 8 students to a teacher. Enter any day. Tutoring, tutors sent to homes.
L. A. COACHING SCHOOL,
2700 Orange st. Alvarado. 52218. 570978.

NORMAL school training; starting for boys' class, 8th p.m. at 1:30 till 5:30 and 7 to 10 p.m. daily. Also 4:30 until exam. COACHING SCHOOL,
2030 Orange st., at Alvarado. 52218.

Musical and Dramatic.

WANTED—Trained voices for operatic productions. Basses, baritones and tenors, soprani, contralti and mezzos. Apply 832 MUSIC ART STUDIO, 10-12 a.m. Thursday, Friday, Saturday.

STUDIO, with furnishings, including small grand piano, to sublet

WANTED—HELP—
Female

Trades

WANTED—AT THE PETTY JANE FASHION PARLOR, EXPERIENCED SEAMSTRESS. 315 SO. WESTERN AVE.

WANTED—Expert chocolate dippers, steady work; good wages. REORDAN & M'FREE, 807 North Spring St.

WANTED—An experienced drapery woman, one who has had general experience in drapery work room. PHONE 568268.

CHOCOLATE dipping taught day or eve. For large. ALICE LLOYD, Holly 2466.

GIRL wanted to help finish men's coats. 716 W. SIXTH.

CUR machine operator wants work. MR. PIERSON, 2628 S. Figueroa st.

Household and Domestic.

WILL give good home and considerate treatment to nice, refined gentlewoman who will come as one of the family and care for my mother, who is very feeble, but not bedridden. Remuneration if latter seems. Address U, box 313, TIMES BRANCH.

HOUSEWORKER, experienced plain cook. Young white, pleasant person for 5-room bungalow. Couple with 8-year-old boy; no objections. Light laundry, etc. Sleep home. $40. Apply Friday or Monday. 5611 VIRGINIA AVE. Mayers.

WANTED—Competent maid for cooking and downstairs work. Middle-aged preferred. Sunday, Wagon 2-7. 305 S. ST. ANDREWS PLACE. Wilshire 1775.

REFINED motherly lady, housekeeper; small motherless home; light duties; good wages. Lady's laundry, no objections 7, box 492, TIMES BRANCH.

WANTED—First-class cook and housekeeper for small family; wages $60 monthly. Sunday, 135 N. DILLON ST. Bellotrope 1-6.

A MIDDLE-AGED woman who would appreciate a good home in one of family, to assist with housework. Call INGLEWOOD 1040-W.

WANTED—New England, woman preferred, for cooking and downstairs. No washing. Apply MRS. HALL, 1190 S. Pasadena ave. Pasadena. Phone 2704.

WANTED—High-school girl to assist in home and care for children; for room and board, small wages. 778504.

WOMAN to do downstairs work, help with cooking, no laundry; wages $20 a month. 767275. 2102 W. 34TH ST.

WANTED—Two competent girls for general housework; small family; private room and bath. Phone 72662. 807 57TH AVE.

GOOD SLEEPER for 2 families same child 4-year-old boy. Light work. $25 month. Phone HOLLY 6722.

MIDDLE-AGED woman, housekeeper in widower's home. 826 WEST 56TH. 297111. Apply Sunday.

WANTED Refined white or colored young woman for general housework; wages $20. 2900 S. HARVARD BLVD.

WHITE girl for general housework. No washing or ironing. Wages $25. 6409 PORTOLA BLVD. Phone 51178.

WANTED—Experienced housekeeper-cook for small family. No objection to young daughter or friend to assist. 5040 Ohio.

WOMAN to care for 5-year baby and assist in light housework. Good home and wages. 629 S. UNION AVE. near 6th st.

WOMAN housekeeper, middle age; 3 adults; no children. Small wages. 870-872 Hollywood Blvd. Apcy. 577618.

WANTED—Woman for general housework. 562314 Hollywood Blvd. Apcy. 577618.

WANTED—Woman for general housework; good. PHONE 587-9443.

EXPERIENCED white woman, general housework, 2 adults, 2 children. Refs. 567193.

EXPERIENCED young girl, housework, small house, 2 adults, $45. 5908011.

COMPETENT maid, gen. housework. 2 in family, home nights. Ref. 567907.

Hotel, Restaurant and Club.

YOUNG woman for waffle and short-order cook; 6:30 to 11:30 a.m. 40c an hour and meals. PEEBLES, 617 S. Olive st.

WAITRESS wanted, confectionery store, 126 S. Western ave. 8-hour shift; also lunch counter. WIL. 6500.

WANTED—Woman to make puddings, etc., and help in counter. JERSEY DAIRY LUNCH, 108 W. 7th st.

WANTED—A-1 all-around woman kitchen and dining room. Call 10 o'clock. 1307 W. 6TH ST.

Professions and Vocations.

WANTED — Cultured woman, Christian scientist, conversant with music and literature, companion to girl and boy aged twelve (12) and eight (8); to travel suitable home Pasadena. Every consideration for qualifications and character. References exchanged. Address Box 52, TIMES OFFICE, Pasadena.

WANTED—Christian Marcel waves, hairdyeing and Marcelling operators. MICHOLFF'S HAIR STORE, Santa Barbara, Calif.

WANTED—HELP—
Male and Female

Miscellaneous

SOLICITOR—We have an opening for a high-class, experienced solicitor. Only good people should earn from $75 weekly and up. Our proposition is the best by far; we have the agency for the best land in the Santa Fe Springs district. Liberal commissions paid. Answer between 9 and 10 in the morning. MATERIA OIL CO., 312 Haas Bldg.

MAN—that wife for apartment-house. Wife must be good housekeeper, neat, and all around handy man. $100 per mo. and apt. 550 N. HILL. Pico 3587.

Investment Required.

WANTED — CAFETERIA AND RESTAURANT EMPLOYEES TO ENTERTAIN WITH OR WITHOUT SERVICES. WE HAVE OPENINGS IN OUR NO. 2 CAFETERIA THAT WILL BE OPEN FOR BUSINESS SOON FOR COOKS, SALESLADY, PASTRY COOKS, STORE ROOM MEN, DISH BOYS, DISH WASHER, POT WASHERS, BUFFET BOYS, SERVING GIRLS, LADY WOMEN, FLOOR LADIES, CASHIERS AND CHECKERS. WORK WITH YOUR MONEY AND YOU WILL SHARE IN THE PROFITS IN ADDITION TO REGULAR SALARY.

APPLY CAFETERIA CO-OPERATIVE, 304 DELTA BLDG. 629 S. SPRING ST.

Instruction Course.

WANTED—Fidentine Colgan teaches manual, water waving, hairdressing, dyeing, branches, Fidentine System; second week, ROTER & ALCOTT, 227 Mercantile Pl.

MEN to take engineering, architecture, chemistry or surveying. NATL. ENG. COL. LEGE, 811 Lissner.

WANTED—Men to learn, U. S. TRACTOR AUTO & ENGINEER EXCHANGE, 134-152 E. 1st. Los Angeles.

WANTED—Men and boys to learn plastering and bricklaying. HARRIS' 815 S. Flower, st., L. A.

WANTED—Men to take tractor and auto course. 900 S. FIGUEROA ST.

WANTED—Men and women to prepare for govt. position; $1140 to $1860 yr. FELIX, 701 Gas Bldg. Main 6222.

WANTED—Men and women to prepare for govt. position; $1140 to $1860 yr. FELIX, 701 Gas Bldg. Main 6222.

LEARN auto repairing experience, 1 week. L. A. AUTO SCHOOL, 717 South Hope.

WANTED—Barber business taught right. MOLER BARBER COLLEGE, 239 S. Main.

WANTED—Learn men, earn more. International Cor. Schools, 320 HAAS BLDG.

WANTED—Learn modern beauty culture, certificate system. 432 LISSNER BLDG.

WANTED—Learn beauty culture. Leader College, Est. 12 yrs. 228 Mercantile Place.

WANTED—Men to learn barber trade. AMERICAN BARBER COL. 324 E. 5th.

LEARN X-ray and laboratory work. MAIN 4138. Night classes.

WANTED—Men and women to prepare for govt. position; $1140 to $1860 yr. FELIX, 701 Gas Bldg. Main 6222.

WANTED—EFFICIENCY BUSINESS COLLEGE 4TH FLOOR DOUGLAS BLDG.

WANTED—
Agents and Canvassers

WANTED—Representative to sell holiday goods. Fabulous figs and nuts direct to consumer. Every housewife interested. Sample basket to agents and others, $1. Get in on this golden harvest. E. PATTERSON, 469 Forth Camp ave., Pomona, Cal.

EMPLOYMENT—
Agencies

FOR RELIABLE COL. HELP, ETC., CEN TRAL EMP. AGCY., 1474 Central. 271811.

WANTED—SITUATIONS—
Male

Miscellaneous.

STRONG man, expert mechanic, good driver, wants position; can handle car; will consider anything, with or without car. Address EK, box 576, TIMES BRANCH.

FIRST-CLASS commercial and railroad telegrapher wants a position where absolute reliability will be appreciated; 10 years' experience; 24 and clerk. Address C, box 28, TIMES OFFICE.

YOUNG married man, 26, desires position; Coast experience and references; expert. Box, Near Cumberland. Address 7, box 319, TIMES BRANCH.

CAPABLE man wishes work by the hour, inside or out. References if required. Phone WILSHIRE 4471.

YOUNG man and old man want work after school for room, board. Good references. 52401.

MIDDLE-AGE man with experience wants job as watchman. Address C, box 119, TIMES OFFICE.

CHOROUGH, quick janitor and housemaid wants job. Can be seen. 1036 E. 1st st. Call box 124, TIMES OFFICE.

CAPABLE young married man desires position. Phone Wilshire 1836. LARAMEE.

ANY evening or half-night position, electric, or write 1610 E. 82ND ST.

COLORED MAN JANITOR; REF; DO PLUMBING AND WIRING. 65676.

Store and Office

BOOK-KEEPER, acct. expert, to install system, auditing, keep books by contract, 14 yrs' public service. Terms reasonable. Le. 23 ml. A1. G. M. WILSON, Ph. 296508.

COMPETENT maid, gen. housework. 2 in family, home nights. Ref. 567907.

Hotel, Restaurant and Club.

YOUNG woman for waffle and short-order cook; 6:30 to 11:30 a.m. 40c an hour and meals. PEEBLES, 617 S. Olive st.

WAITRESS wanted, confectionery store, 126 S. Western ave. 8-hour shift; also lunch counter. WIL. 6500.

WANTED—Woman to make puddings, etc., and help in counter. JERSEY DAIRY LUNCH, 108 W. 7th st.

WANTED—A-1 all-around woman kitchen and dining room. Call 10 o'clock. 1307 W. 6TH ST.

Professions and Vocations.

WANTED — Cultured woman, Christian scientist, conversant with music and literature, companion to girl and boy aged twelve (12) and eight (8); to travel suitable home Pasadena. Every consideration for qualifications and character. References exchanged. Address Box 52, TIMES OFFICE, Pasadena.

WANTED—Christian Marcel waves, hairdyeing and Marcelling operators. MICHOLFF'S HAIR STORE, Santa Barbara, Calif.

WANTED—HELP—
Male and Female

Miscellaneous

SOLICITOR—We have an opening for a high-class, experienced solicitor. Only good people should earn from $75 weekly and up. Our proposition is the best by far; we have the agency for the best land in the Santa Fe Springs district. Liberal commissions paid. Answer between 9 and 10 in the morning. MATERIA OIL CO., 312 Haas Bldg.

MAN—that wife for apartment-house. Wife must be good housekeeper, neat, and all around handy man. $100 per mo. and apt. 550 N. HILL. Pico 3587.

Investment Required.

WANTED — CAFETERIA AND RESTAURANT EMPLOYEES TO ENTERTAIN WITH OR WITHOUT SERVICES. WE HAVE OPENINGS IN OUR NO. 2 CAFETERIA THAT WILL BE OPEN FOR BUSINESS SOON FOR COOKS, SALESLADY, PASTRY COOKS, STORE ROOM MEN, DISH BOYS, DISH WASHER, POT WASHERS, BUFFET BOYS, SERVING GIRLS, LADY WOMEN, FLOOR LADIES, CASHIERS AND CHECKERS. WORK WITH YOUR MONEY AND YOU WILL SHARE IN THE PROFITS IN ADDITION TO REGULAR SALARY.

APPLY CAFETERIA CO-OPERATIVE, 304 DELTA BLDG. 629 S. SPRING ST.

Instruction Course.

WANTED—Fidentine Colgan teaches manual, water waving, hairdressing, dyeing, branches, Fidentine System; second week, ROTER & ALCOTT, 227 Mercantile Pl.

MEN to take engineering, architecture, chemistry or surveying. NATL. ENG. COL. LEGE, 811 Lissner.

WANTED—Men to learn, U. S. TRACTOR AUTO & ENGINEER EXCHANGE, 134-152 E. 1st. Los Angeles.

WANTED—Men and boys to learn plastering and bricklaying. HARRIS' 815 S. Flower st., L. A.

WANTED—Men to take tractor and auto course. 900 S. FIGUEROA ST.

WANTED—Men and women to prepare for govt. position; $1140 to $1860 yr. FELIX, 701 Gas Bldg. Main 6222.

WANTED—Men and women to prepare for govt. position; $1140 to $1860 yr. FELIX, 701 Gas Bldg. Main 6222.

LEARN auto repairing experience, 1 week. L. A. AUTO SCHOOL, 717 South Hope.

WANTED—Barber business taught right. MOLER BARBER COLLEGE, 239 S. Main.

WANTED—Learn men, earn more. International Cor. Schools, 320 HAAS BLDG.

WANTED—Learn modern beauty culture, certificate system. 432 LISSNER BLDG.

WANTED—Learn beauty culture. Leader College, Est. 12 yrs. 228 Mercantile Place.

WANTED—Men to learn barber trade. AMERICAN BARBER COL. 324 E. 5th.

LEARN X-ray and laboratory work. MAIN 4138. Night classes.

WANTED—Men and women to prepare for govt. position; $1140 to $1860 yr. FELIX, 701 Gas Bldg. Main 6222.

WANTED—EFFICIENCY BUSINESS COLLEGE 4TH FLOOR DOUGLAS BLDG.

WANTED—SITUATIONS—
Male

Store and Office

LUMBERMAN—Book-keeper, auditor, office manager, yard manager; all; married; operate typewriter, take off estimates, run yard. Present employed. Permanent resident. Wishes connect with live concern. A-1 ref. Address E, box 197, TIMES OFFICE.

DESIRE position as accountant. Have had six years' experience in oil business, one in automobile and one cost accounting. Can open sets and make financial statements, age 33, single. Will go out of city if necessary. Phone SOUTH 58043-J.

ACCOUNTANT will install book-keeping systems for $10, including set of books, or will keep your books for $5 per month. 1st-class references. ACCOUNTANT, 168 N. Main.

POSITION as manager of chain grocery store, successfully managed stores in the east five years, best of references and bonds if necessary. J. C. McDONNELL, 3205½ University ave.

COMPETENT book-keeper and office man wants pos. at once. Phone COLORADO 1389 or address Box 856, Route 1, Pasadena.

A RELIABLE active Junior Accountant, U. S. night-school graduate, desires a permanent position as office assistant. MOWDOON, 420 N. Los Angeles St.

SALESMAN, exp. coloring, gents' furnishings, wants steady position. Ref. Address C, box 86, TIMES OFFICE.

WANTED—Position in grocery by experienced clerk. Address C, box 29, TIMES OFFICE.

OPEN for engagement, A1 acct., wide exp. Capable taking charge office. Address U, box 302, TIMES BRANCH.

A-1R. office exp., some sell, can meet public. Le. Leave room. 415 S. ALVARADO.

BOOK-KEEPER, Acct., 20yrs., A1. ($35) exp. Ref. 8907 BOYLE AVE. RIS. H.

EXP. book-keeper, as-per cert, cashier and typist wants position. Address C, box 108, TIMES OFFICE.

TELEPHONE operator, experienced, wishes private switchboard. Bdw. MAIN 3434 evenings.

EXPERIENCED cashier wishes position. PHONE 16419.

Nurses.

WANTED—Position by practical nurse, experienced with chronic invalids, mild mental cases and care of elderly people; fifth light housekeeping. PHONE 581147.

GRADUATE nurse will care for patient in own comfortable home. Wilshire district. Highest credentials. Address W, box 363, TIMES BRANCH.

EXP. German lady, good housekeeper and cook wishes place to keep house for elderly respectable gentleman. No ladies. Address C, box 117, TIMES OFFICE.

PRACTICAL nurse, refined, companion to semi-invalid or elderly person, reasonable, references. Phone 582422.

UNDERSTUDY nurse, excellent local references. Call before 5 o'clock. WILA 3540.

EXCLUSIVE care of children by competent mother's helper; willing to assist; ref. Address U, box 521, TIMES BRANCH.

POSITION wanted by experienced mental nurse; day or night. C. JENNES, 1308½ Vine.

EASTERN nurse wishes more maternity cases. Dr. ref. VER. 7374.

EXCELLENT nurse, yrs. exp. Long training; case or relief duty. BDWY. 1157.

EASTERN graduate nurse, any case. Very reas. Dr.'s refs. BDWY. 2353, Rm. 15.

COMPETENT nurse wants any kind of cases. 1437 CONSTANCE ST. Ph. 271132.

Housekeepers, Domestic, Cooks

HOLLYWOOD-WILSHIRE EMP. BUREAU

Wants cooks, domestics. Take 3c car "E." 1011 N. WESTERN AVE. Holly 1547.

WANTED—Position on ranch or dairy by European man; wife speaking English, French, assist outside work, good housekeeper. No laundry. References. Address Y, box 204, TIMES OFFICE.

CONSCIENTIOUS woman will 3-year-old child wishes position in a motherless home; can give local reference. Address S, box 281, TIMES OFFICE.

EXP. colored woman wants 3 hrs.' morning work incl. washing, ironing; $3 week and car fare. 52447.

EXPERIENCED Swedish girl wants position as cook where second girl is kept. Phone 52 Glendale.

AMERICAN girl would like to assist with housework mornings and evenings. Address K, box 253, TIMES OFFICE.

EXPERIENCED maid wants reference will stay on place, $70 month with Thursday and Sunday off. PHONE SO. 7551-J.

MIDDLE aged lady will work mornings for room and board, small home. Address L, box 11, TIMES OFFICE.

POSITION as second maid or family waitress. Exp., refined. Hungarian woman. Best refs. Wages $40-$70. PH. 760405.

WANTED—Situation, competent housekeeper and cook; $25 per mo. Address E, box 267, TIMES OFFICE.

COLORED LADY wants work by week, maid or plain cook; go home nights; no Sundays. 2730-C.

JAPANESE young girl wants position, housework, with respectable family. Address F, box 73, TIMES OFFICE.

GENERAL housework for 2 in family, $75 mo. 12689. Main 1066. SWEDISH AGCY.

WANTED—2 or part-car work by neat colored woman. 80, 6060-W.

NEAT, reliable lady, housekeeper, seamstress; also good nurse. LIN. 2121.

CHILD'S nurse, competent, refined; best ref. Address K, box 268, TIMES OFFICE.

YOUNG refined woman-housekeeper in motherless home, by lady, 42. 255 N. HOPE.

WOMAN wants chamberwaid work or day work. Exp. & excellent worker. 80 2040.

NURSING college student will assist light housework for tuition. 62580.

COLORED girl wants situation to do general housework. SOUTH 2779.

WORKING girl wants position; private family. Exp. Refs. $75. Room 104, 10888.

FIRST-CLASS colored cook for dinner parties and luncheons. Ref. 80. 5900-W.

LADY cook, with small child, wants position as housekeeper. PICO 542.

COMPETENT woman, upstairs work, care baby; ref. 1106 E. 19TH ST.

WORK ½ day by week or after mornings. SOUTH 6766-J.

COLORED girl, A-1 cook, city ref.; would exercise housework. So. 6143-W. CORA

COOK wants work in small family or invalids, all-around, reliable. Phone 24881.

Dressmakers, Seamstresses.

DRESSMAKER, designer, individual style. Reas. charges. ALDRED, 1050 S. Burlington ave. 52709.

EXPERIENCED dressmaker at your home, by day. 1028 24TH ST. 27064.

SERVING by the day or at home. 952 Pine S. BROADWAY.

GOOD seamstress wants any kind of work. 1437 CONSTANCE ST. Ph. 271132.

MRS. GREEN, high-class dressmaker, remodeling at your home. 554320.

LONDON and New York dressmaker wants customers; home or out. PH. 2386.

Professions and Vocations.

POSITION as governess by teacher with ten years' experience. Apply 314 PATERSON AVE., Glendale, or phone Glendale 218.

Day Work and Laundresses.

EXP. col. woman wants laundry work by day, or small bundles. Men's clothing a specialty. Bell. Tel. SOUTH 45732.

FIRST-CLASS laundry work and cleaning and getting dinners. SOUTH 5366-J.

NEAT colored girl wishes work from 8 till 2 day or week SOUTH 3025-W.

COLORED girl wishes full-day work in the morning; ref. 6. 707-R.

EXPER. laundress wants day work; good worker. Call mornings & eves., 80. 7112.

WOMAN wants whole or half days laundry. Call for MRS. JACOBS. 270719.

EXPERIENCED swedish laundress want work Phone South 6685-J. MRS. NELSON.

WANTED—Laundry or day work. Phone PICO 4798. 748 CLADYS AVE.

LAUNDRESSES & housecleaners, compt., reliable. 12689, Main 1066. SWEDISH AGCY.

WANTED—SITUATIONS—
Male and Female

VERY capable man and wife desire position; handyman-chauffeur; outside. C, box 68, TIMES OFFICE or call 459629.

COUPLE, wife good plain cook, man helper or laundryman. Address C, box 30, TIMES OFFICE.

EXPERIENCED young colored chauffeur wants position self and wife as housekeeper. 52406.

MAN & wife, competent, reliable. Phone 12689. Main 1066. SWEDISH AGENCY.

GARDENER & Cook, 1st-class ref. Main 1066 or 12689. SWEDISH AGCY.

WANTED—
To Rent

Miscellaneous

COMPETENT gentleman with best ref. would like to look after rentals of houses, flats or apts. for absent couples or widows unable to take care of sale; also look after property of parties leaving city any length of time. Bond given. GEO. F. FARNER, San Gabriel Blvd. and Ramona, San Gabriel.

PARTY to build or rent garage, out of the high rent district, for light manufacturing. Will pay reasonable rental. JENNINGS SHERRY CO., 1307 S. San Pedro.

ROOM and board, garage or part of furn. house, cheap. 881½ E. 49TH PL.

Rooms.

WANTED—By 2 discriminating young men, each in home of nice people; twin beds with adjoining bath; garage for 2 cars. Address U, box 483, TIMES BRANCH.

FURNISHED room in select Hollywood home. 5099219.

ROOM in private family or Wilshire flat. 1323½ S. BURLINGTON.

612 S. BURLINGTON, nicely furnished large room with sun porch. 51170.

Rooms and Board.

WANTED—Young gentleman desires room and board with small family of adults. Garage. Furnish full particulars. Address T, box 96, TIMES OFFICE.

WANTED—
To Rent

Rooms and Board.

ROOM and board in private home by semi-invalid requiring some care; ground floor with bath and phone on same floor. If own auto will pay extra for short trips. Give rate. Address C, box 14, TIMES OFFICE.

SEMI-INVALID gentleman pays $50 mo. for good care in sunny home, first floor. Call 1348 W. 37TH DR., rear.

SCOTCHMAN wishes board and room with Scotch family. Address B, box 349, TIMES OFFICE.

Houses.

WANTED—To rent, furnished 6-room bungalow, 2 bedrooms, Wilshire dist. or Holly. Must be good neighborhood, near grade school; 2 adults, 12-yr.-old daughter. $125 to $150 per mo. Possession by Nov. 23. Address W, box 342, TIMES BRANCH.

LIST YOUR VACANT FLATS, HOUSES and BUNGALOWS. Have clients waiting. Phone 567250. MR. DURIE.

MARTIN, PARKE & MALONE, WILSHIRE BLVD. AT OXFORD.

RENT YOUR HOME TODAY. FURNISHED OR UNFURNISHED. I want fine homes only. Nothing under $100 per month. Clients waiting. Call Wil. 4951.

JAMES J. DONAHUE, Wilshire Blvd. Cor. Western ave.

6 ROOMS with 2 or 3 rooms, in good location; reasonable rent. Address U, box 330, TIMES BRANCH.

WANT 6-room bung., unfurn., North Wilshire or S. Hollywood. HOLLY 1916.

Stores, Offices, Business Pty.

WANTED—Office by ethical oculist, or share hours. Address C, box 100, TIMES OFFICE.

OFFICE suitable for physician, preferably with M.D. or dentist. 8 3630-J-1.

TO LET—ROOMS—
Furnished

West and Northwest.

COUPLE DESIRING A REAL HOME IN BEAUTIFUL PRIVATE RESIDENCE CAN HAVE LARGE SUITE, ALL COMFORTS AND PRIVILEGES; BOARD IF DESIRED. PARTICULARS. CALL 580036. ADDRESS A, BOX 66, TIMES OFFICE.

2529 WILSHIRE BLVD. Delightful room for two; also single rooms, and can accommodate 3 or 4 young men at special rate of $15 month, in refined home. 53431.

LOS ANGELES HOMEFINDERS can find you a home, rooms, apts., houses, in all parts of the city. 324 LAUGHLIN BLDG. Phone Bdwy. 1517.

MOTHER or couple with children welcome. Large inclosed yard. Pleasant neighborhood. Very reas. 426 KINGSWELL AVE. 596477.

QUIET street, gentlemen, large sunny room. Home, privileges, garage. Parking sp. $20 mo. W. 9th, W. 11th car. 922 IBOLO. 567309.

SUITE of rooms, 3 adj., bath, phone, suitable for 2 or 3 gentlemen, double garage, private home. 1811 NEW ENGLAND. Wilshire car. West 2-6-0-4.

YOUNG business man wishes roommate for nice sunny room, adjoining sleeping porch, with twin beds. Rent $17.50. 900 S. WESTLAKE AVE. Wil. 4011.

LARGE light room, 7th St. car, 20 minutes from Broadway; use privileges of kitchen if desired; reasonable rent. 3535 WHITE HOUSE PLACE. Phone Wil. 5848.

NICELY furnished, large pleasant room with private entrance, private bath, heat and all modern conveniences. Suitable for 2. 1210 WINFIELD.

BEAUTIFUL room, priv. shower bath, mod. conv., priv. home, no children; gentleman preferred. Wilshire district. PHONE 580004.

YOUNG business woman wishing nice home in Wilshire district, with lovely bedroom. Will pay phone on same floor. If own auto will pay extra for short trips. Give rate. Address C, box 14, TIMES OFFICE.

WEST ADAMS district, two nicely furnished rooms, suitable for couple; university car. 939 WEST 21ST ST. West 2852.

$15 AND $20 mo. (or weekly.) Newly furnished rooms, also garage. West Adams, near C. Church. Cr. car. 2033 S. HOOVER.

ROOM with furnace heat and private bath in beautiful new residence. Also garage. 3289 COUNTRY CLUB DRIVE. 769-768.

ROOM, kitchen priv. to party employed. 1852½ S. BONNIE BRAE. (Eve. or Sunday.)

HOLLYWOOD, 5040 Santa Monica Blvd. Beautiful private home, furnished corner room, bath, garage. 5 min. to 8570.

IN BEAUTIFUL home, sunny front room adj. bath, or 2 bath; private side entrance. 1931 LA SALLE. 769095.

BEAUTIFULLY furn. large front 3-room rm., hot water anytime. 817 W. 9TH ST.

FINE large front sleeping-living rm.; 2 young men or girls accepted; $25 127 S. WESTERN, cor. Pico. 765789.

$46 SO. UNION—Large furnished room, quiet home; 7-8-car lines; people only. Special terms permanent. WIL. 2968.

1 OR 2 BEAUTIFUL sleeping rooms, also 1 or 2 unfurnished rooms; best loca. nr. park; reas. 926 WESTLAKE.

FURNISHED room over garage; women preferred. Apply 634 S. ST. ANDREWS PLACE. Apt. A.

LARGE front room, ½ blk. Westlake Park, suitable 2 young men. Separate beds if desired. 1708 W. 6TH ST. 562454.

SUNNY room, clean, neat, close in; hot water, close to bath, phone. 8 car lines. 1115 S. UNION.

HOLLYWOOD, near Cahuenga. Delightful sunny room, housekeeping if desired. Phone HOLLY 3540.

BEAUTIFUL front room, fur. rm. and apt. private home; walking dist. 924 BLAINE ST.

NEAR Westlake, newly renovated, outside rooms; steam heat, hot water; some with private bath. 810 BEACON ST. 52624.

2718 WEST 8TH, attractive sunny room, with bath; private family. 324 LAUGHLIN BLDG. Phone Bdwy. 1517.

FURNISHED room, new bungalow, gentleman. 818 N. NORMANDIE AVE. 820. WIL. 7479.

ATTRACTIVE front room in private home, twin beds, 2 car line; also garage. HOLLYWOOD 4295.

BEAUTIFUL furn. front suite, exclusive Wilshire Blvd., gentlemen pref.; garage. Wil. 7757. 3009 WILSHIRE BLVD.

2514 WILSHIRE BLVD. Beautiful room with bath, also large rm., 1st floor, opp. Lafayette Park. 8 car to Sunset Place.

FURNISHED room in private home, business man preferred. Phone 52724. 1 block W. Adams car. 2710 S. NORMANDIE.

SUNNY front room and garage, bath across hall. Electrically heated. Near 2 car. 2216 W. 28TH ST. Cimarron 2-0.

WOULDN'T you like an attractive room just off W. Adams? C.S. pref.; contin. hot water. 2043 MAGNOLIA. West 5481.

YOUNG man employed 24 hrs. per week; walking distance. 1089 ORANGE ST. 58138.

FURNISHED rooms, with or without cooking privileges. Plenty of windows. Good closets. 615 HELIOTROPE DRIVE.

TO LET—Bedroom for young man employed Normandie-Adams district. $4 week. WEST 4187.

CHEERFUL, sunny room, 4 windows, lady employed; reference. 1313 ORANGE GROVE AVE. Holly 7093.

NICELY furnished room, twin beds, private home, close in, Wilshire district. Breakfast if desired. Phone WIL. 8036.

TO one or two gentlemen, sunny upstairs room with private bath, near Ambassador Hotel. Garage. 708-148.

WILSHIRE district, sunny room with private bath and garage, $40 monthly to business person. Referenced. WIL. 5393.

FIGUEROA, 1145—Gents, large, quiet, sunny rooms, $4-$6. Parlor, veranda. (Auto park.)

ELEGANT room. Large enough for 2; also sleeping porch. $3.50 per wk. Walking distance. 1314 ORANGE ST. 53780.

ROOM in private home for two men preferred. Call 798-245.

LARGE front room, private entrance, gentleman. 628 W. 27TH ST.

ROOM, modern, private home, suitable 1 or 2 gentlemen. 1696 S. LAKE. 54491.

COZY room, gentleman or bus. woman, $15 mo. 4623 MELBOURNE, E. Holly. 566181.

LARGE front sleeping room, $25. Phone, bath. 1418 S. VICTORIA.

DESIRABLE room near Western, private home. Business person; garage. 438206.

GENT'S room, Wilt. dist., every convenience. Reas. 347 S. CORONADO ST. 557612.

WESTLAKE Park, choice front room, piano. $10 wk. 742 S. CORONADO.

WESTLAKE PK., choice rooms, $1 per day. 742 S. CORONADO.

SUNNY furn. rm., near L. A. High School, reas. Phone 760002. 1190 VICTORIA AVE.

LARGE outside, airy rm., downtown, C.S. pref. 963 W. 9TH ST. 12767.

ROOM adj. bath, refined home Wilshire, close in. Car. WIL. 652.

PLEASANT home for elderly people, sunny room, private bath. 761287.

WILSHIRE district, beautiful rms. $25 and $50 mo. Furnace heat, gar. WIL. 2218.

LARGE cheerful room in private home. 837 S. ALVARADO at Ninth. 581601.

WESTLAKE, desirable rooms. No signs. 715 S. BONNIE BRAE. Wilshire 5249.

FURNISHED front room in attractive private home. 2911 S. GRAMERCY PL.

2434 S. HOBART. Large room, garage. Half block Western ave. car. 569107.

IN REAR of W. Adams: large bedroom, kitchen, garage. Phone 74933.

LARGE sunny front room for gentleman; modern, garage. Phone HOLLY 10627.

NICELY furn. rm., priv. family, twin beds, garage. 943 S. NEW HAMPSHIRE.

LARGE sunny room, 1 bl. from Western ave. 482 N. OXFORD. 438211.

FURNISHED room in select Hollywood home. 5099219.

ROOM in private family or Wilshire flat. 1323½ S. BURLINGTON.

612 S. BURLINGTON, nicely furnished large room with sun porch. 51170.

ROOM, private entrance, Heliotrope car. No. S.B.E.C. 544 N. BERENDO.

ANNOUNCEMENT

The following subdivisions of Rental Columns will enable TIMES' readers to more quickly locate the places they want to rent.

West and Northwest

Includes all west of Main street, and all sections north of Jefferson street—West Adams, Pico Heights, Westlake, Wilshire, Hollywood, etc.

South and Southwest

Includes all south of Jefferson street and west of Main street. Vermont Square, Manual Arts, Angeles Mesa, Goodyear District, etc.

East and Southeast

Includes all east of Main street and south of Mission Road—Boyle Heights.

North and Northeast

All north of Mission Road and east of Glendale boulevard—Elysian Park, Highland Park, Lincoln Heights, Garvanza, Glassell Park, Huntington Drive.

TO LET—ROOMS—
Furnished

West and Northwest.

TO business woman over 25, well furnished, bright, sunny room with housekeeping privileges, in lady's private home, Wilshire district. Good car line, electric light, heat, continuous hot water, sewing-machine. Phone Wil. 5030.

LARGE S.W. cor. room, pvt. bath, also accommodation for 2 or 3; first-class board. 1701 S. HOOVER ST. Bdwy. 5462.

IN exclusive private residence, Wilshire dist., beautiful front room, board and garage. Suitable for 2. 905 S. ARDMORE.

SPLENDID accommodations in fine home, unsurpassed location, refined meals. 760010. 1808 S. ST. ANDREWS.

LARGE, well furn. room, priv. bath, board, garage; young gentlemen or couple, $50 each. 760815.

GIRL share room and board, private family, $8 week. 1256 W. 36TH ST. 77474.

2520 WILSHIRE BLVD. Delightful room for two; also single room. 558751.

YOUNG business lady roommate, mom., sec., 1 or 2 beds. 1119 S. BONNIE BRAE.

NICE large room, 2; board. 2220 Scarff. West 1806. ½ blk. off W. Adams.

TO LET—Single room, board if desired. 1510 S. JEFFERSON. South 6726-J-W.

ONE large room with suite for 2; elegant home cooking. 614 S. CORONADO.

NICELY furn. rooms with board. Excellent meals. 303 W. 40TH PL. 2030-22.

ADAMS 4280 W.—Single, double, suite, 1, 2 gents; board $45. WEST 3477. Nr. car.

ROOM in ivory, twin beds; best home cooking. 3501 S. HOBART.

FRONT rm. with bath, also second couple or men, board, $10 wk. WIL. 1414.

LARGE front rm., board for 2. Home privileges. 876 W. 23RD ST.

ROOM and bath for 1 or 2; board if desired. 271 N. TOWNSEND.

BOARD and room for couple. 4338 NORMAL AVE., near V. ave. of 2 car line.

REAL home, sun. room, south, suitable 1 or 2 gentlemen, reas. 2012 S. Figueroa. 22127.

WESTLAKE, pleasant rm., enclosed sl. pch., ex. meals, gar. WILSHIRE 4458.

Rooms and Board for Children.

2048 S. OXFORD—Exclusive school for boarding and day pupils; kindergarten to 3rd grade. Beautiful W. Adams Hts. Every home comfort, large, airy sleeping apartments, excellent table. Phone 72359.

WANTED—Little girl to board; refined home in the Santa Cruz Mts. Good schools and climate. References exchanged. MRS. H. MURK, Box 95, Boulder Creek, R. F. D., county, Cal.

IN Westlake district, unfurnished rooms, for 1 or 2 little tots between 2-3 yrs. in my own home; large yard, fresh milk, etc. GARY. 4390.

CHILDREN school age, good home, food and care, reas. GAR. 1942.

TO LET—HOUSEKEEPING
Rooms

QUIET street nr. Ambass. Large east front room, kitchenette, kitchen, parking sp. To emp. people, no children. $25 mo. incl. gas, lights and bath. 9th, W. 11th car. 922 IBOLO. 567309.

ROOM for business men, high class home, near 2 car lines. Phone, furnace heat, piano, excellent table. 2024 W. 12TH ST.

LOVELY front room, twin beds, also single one, furnace heat, home cooking, moderate. 758 S. RAMPART.

FIRST-CLASS table board in refined home for 2 or 3 business people. Home cooking. 1051 BEACON. 54261.

12TH, 2024 W.—Large music rm. in priv. home for studio. Room and board. Near Pico and Alvarado. 72992.

ATTRACTIVE room, twin beds, overlooking Lafayette Park. Excellent board. 2920 WILSHIRE. Western ave. car.

FINE 2-CLASS table board in refined home for 2 or 3 business people. Home cooking. 1051 BEACON. 54261.

12TH, 2024 W.—Large music rm. in priv. home for studio. Room and board. Near Pico and Alvarado. 72992.

ATTRACTIVE room, twin beds, overlooking Lafayette Park. Excellent board. 2920 WILSHIRE. Western ave. car.

AM newly furnishing my home, 900 S. WESTLAKE AVE. and have large front sunny room, connecting bath, continuous hot water, furnace heat, everything new and attractive. 2 blocks Westlake Park. Wilshire 4011.

BEAUTIFUL second-floor front room, large, sunny, and airy, four windows, well heated, twin beds, matched furniture, access to three attractive bathrooms, in beautiful corner house. Palm Place adjoining Westlake. 1201 S. LAKE ST.

PLEASANT furnished room, good light and heat, convenient bath, near car line; no other roomers; young business woman or college girl preferred. 1125 S. MARIPOSA. 71093.

FRONT ROOM, WELL FURNISHED, FOR SINGLE MAN NEAR TOWN. WEST SIDE $22.50 PER MONTH. 1522 ARAPAHOE. PHONE WEST 388. WEST WASHINGTON CAR.

LOVELY room, $3.50 wk. Gents. 1345 Orange St., near Union.

FRONT room suitable for 2 young men, twin beds; also single room, and can accommodate 3 or 4 young men at special rate of $15 month, in refined home. 53431.

LOS ANGELES HOMEFINDERS can find you a home, rooms, apts., houses, in all parts of the city. 324 LAUGHLIN BLDG. Phone Bdwy. 1517.

MOTHER or couple with children welcome. Large inclosed yard. Pleasant neighborhood. Very reas. 426 KINGSWELL AVE. 596477.

QUIET FRONT ROOM. 1 B

TO LET—HOUSES—
Unfurnished
West and Northwest.

TO LET—
WILSHIRE DISTRICT.

One side of new cement plaster double bungalow, 5 unusually large rooms beside breakfast nook and screened porch. Strictly modern. Hardwood floors throughout. Tastefully decorated in oil or canvas. Tile bath and sink. Ideal neighborhood, being

165 NORTH MARIPOSA AVENUE.

Rent reasonable to responsible party. Apply to Owner on premises.

NICE COMFORTABLE, MODERN, 5-ROOM HOUSE, CLOSE TO WESTLAKE PARK. PRICE, FOUR BEDROOMS, TWO BATHS, GAS FURNACE AND GARAGE. OWNER TO CARE FOR GROUNDS AND PAY WATER.

R. A. ROWAN & CO.,
320 TITLE INSURANCE BLDG.
1644 MAIN 7090.

LA VISTA TERRACE.
261 TO 269 SOUTH COLUMBIA ST.
Unfurnished bungalows to rent in Los Angeles newest and smartest court. Four and five large rooms with all desirable features. 41 minutes' walking from Broadway. Just half blocks north of Sixth. Prices still reasonable.

TO LET—West Hollywood, brand new bungalow court unit. Like single apts.; ideal for 2 persons; rent $45, free gas, light, water; 5 rooms, tile bath, built-in ref.; cost little to furnish. 1231 OGDEN DRIVE, nr. Fountain.

GOODNOW, SUPERINTENDENT HOMES—IN WILSHIRE, HOLLYWOOD, BEVERLY HILLS AND VICINITY. CALL AT ONCE. MOVE IN TODAY.
JAMES A. DONAHUE, WIL. 6861.
WILSHIRE, 3702 S. Western Ave.

TO LET—Near Beverly Hills; modern 5-room bungalow, hardwood floors, fireplace, tile bath, sleeping porch, garage; $45. 9 MYRTLE AVE., Inglewood.

TO LET—1081 S. PLYMOUTH BLVD. 10-room modern house, in exclusive Lafayette Square; 4 master bedrooms, 3 bathrooms, sleeping porches, 3 baths, 2 garages, one of the best homes that can be leased. Rent, $275. WIL. 6484.

TO LET—1081 S. PLYMOUTH BLVD. 10-room modern house, in exclusive Lafayette Square; 4 master bedrooms, 3 bathrooms, sleeping porches, 3 baths, 2 garages, one of the best homes that can be leased. Rent, $275. WIL. 6484.

TO LET—Avoid a limousine; new-resident building means 5c car fare; 5-room bungalow, $40; 6-room, $50; 7-room, $60; 8-room, $70. 1 block to Vermont car. 1 block to Western car. 1 block to Hollywood car. 1 block to Wilshire car. 1 block to Sunset car. 1 block to Melrose car. 1 block to Santa Monica car. 1 block to Beverly car. 1 block to Pico car. 1 block to Olympic car. 1 block to Washington car. 1 block to Jefferson car. 1 block to Adams car. 1 block to Exposition car. 1 block to Slauson car. 1 block to Manchester car. 1 block to Florence car. 1 block to Firestone car. 1 block to Gage car. 1 block to Firestone car. 1 block to Firestone car. 1 block to Firestone

Los Angeles Daily Times

SWAPS—All Sorts

EXCHANGE OR SALE—Blacksmith forge, drill press, vise, stock and dies. 3027 CLAIR, 128 W. Broadway, 11185 or 1312 West 41st St. VERMONT 3380.

FOR EXCHANGE—1922 Moon touring, like new; 5 mos. old; Mr. equity $1,325 for $800; cash. Phone 1075 Maple.

WILL exchange large size homes tailor-made; with records for a good Ford. PHONE 297805.

$1 LOTS, Livingston, Mont., clear. Price $100; cash. Want residence here up to $4000. 524 LAURLIN BLDG.

BEAUTIFUL Boston Terrier male, valued $250, will exchange for diamond ring, lot or clothes. HOLLY 8850.

LADY'S 17-jewel Elgin adjustable watch will trade for late model typewriter; standard. Call 206 W. PICO.

5 ACRES for lots in West Hollywood tracts. Give description. Owner, preferring swimming pool. Address P. box 522, TIMES BRANCH.

FOR TRADE—Fine oil painting, for Ford car or equity in it. Owner leaving for Hollywood, 1804, APT. 15.

HUDSON touring car to trade for real estate or diamonds. 4418 S. FIGUEROA.

FURNITURE—What have you? Call 834636.

1658 INGRAHAM ST., 4 p.m.

$1600 ALASKA coal claim coast for Baby Grand piano, or Dodge car. MAIN 1317.

WILL trade new furniture for late model closed car. 668 N. IRVING BLVD.

LIGHT mfg. business for automobile. A-1 Ford preferred. 211 W. 1ST. ROOM 14.

RADIO, WIRELESS APPARATUS For Sale, Exc., etc.

LAYDIE Radiophone receiver, cost $200, will sacrifice for immediate cash. Sale for $150. Crenshaw, with loud talker, batteries, battery charger, parts. Arroyo Seco car. 668 N. IRVING BLVD.

AT LAST—

A LOUD SPEAKER THAT TALKS.

ATWATER KENT RADIO-MICRO-PHONE.

Will gladly demonstrate on your radio set. Call Broadway 733, at 310 AMERICAN BANK BLDG.

BOATS, YACHTS, etc.—For Sale, Ex., Wanted, To Let

MOTOR BOAT—MUST SELL.

20 ft. long, 6-ft. beam, 28 H.P. electric lighting engine, self-starter, equipped; life preservers, etc. Owner on premises Sunday but 10:30 a.m. and 2 p.m. At Walsh's boat yard, Terminal Park Dock, San Pedro. Ask for MR. MACK.

FOR SALE—New Hallcraft 100 h.p. motor. 1237 MARYLAND ST. 581186.

AUTOMOBILES, etc.—Miscellaneous

AUCTION.

AUCTION. AUCTION.

AUCTION. AUCTION. AUCTION.

TO—AUTOMOBILES—75.

ALL MAKES AND MODELS.

SATURDAY, 18—NOVEMBER 19, SUN.

Positively the greatest sacrifice of automobiles in the history of Los Angeles.

An opportunity to buy an automobile

AT YOUR OWN PRICE

CASH OR TERMS.

HOURS OF SALE,

10 a.m. to 10 p.m., both days.

Opposite Hill st. entrance.

AUTOMOBILE SHOW,

Washington and Hill sts.

FORD touring.
1921 CHANDLER touring.
1921 S.-CLICKSAKER big 6 touring.
1921 FORD tour.
1921 LINCOLN sedan.
1921 LINCOLN tour.
1921 STUTZ roadster.
1921 HUDSON royal coach.
1921 H. B. CHEVROLET touring.
1920 LINCOLN touring.
1920 BUICK 7-pass.
1920 PACKARD tour, 7-pass.
1920 OAKLAND roadster.
1920 COLE 8 touring.
1919 PEERLESS sedan.
1919 JEFFERSON sedan.
1920 MARMON 7-pass.
1916 PACKARD twin 6 tour.
1919 DODGE roadster.
1917 PACKARD twin 6 limo.
1917 CADILLAC tour.
1917 PEERLESS tour.
1916 CADILLAC coupe.
1916 CADILLAC 55 7-pass.
WALTER M. MURPHY MOTORS CO.,
Used Car Dept.,
John Balk, Mgr.
Phone 62274. 900 S. Olive St.

SAVE MONEY.

FORDS—FORDS—FORDS.

50 TO CHOOSE FROM.

Buy your Ford from a firm that has successfully sold Fords for 19 years and established themselves as the largest Ford agents in the United States and the oldest on the Pacific Coast.

We trust truthfully represented Ford cars or trucks would not be as large and substantial as we are today.

BIG FIVE-DAY SALE.

HURRY—HURRY—HURRY.

HUGHSON'S USED CAR DEPT.,

Olive at Tenth.

Open mornings and evenings.

AUTOMOBILE SHOW—

OUR WONDERFUL DISPLAY OF

USED CARS

VARYING IN PRICE FROM $100 TO $900

WILL BE SHOWN

NOVEMBER 11 TO 19 AT

$096 SOUTH OLIVE ST.

LOS ANGELES OAKLAND CO.

OPEN 8 A.M. TO 10 P.M.

TOUR REPT BUY IS A

NASH REBUILT.

GUARANTEED 90 DAYS.

ALL MODELS ALL PRICES

TROY MOTOR SALES CO.

NASH DISTRIBUTORS.

28TH AND FLOWER ST. MAIN 490.

ALWAYS OPEN.

YOU TRADE

at the big downtown stores because you get a bigger selection, for the same reason you should make our place your headquarters, when in the market for a dependable used car. Over 100 from which to select. Our prices the lowest. Terms most reasonable. Buy it now."

ROBT. P. FITE CORPORATION,

Chevrolet Block.

"Where every dime is a baby dollar."

I DON'T SELL

FORDS

Unless They Are

IN A-1 SHAPE.

Ford touring, 1920..... $275, $70 down
Ford touring, 1920..... $275, $70 down
Ford touring, 1921..... $225, $70 down
Ford touring, 1919..... $225, $70 down
Will consider Victrola or furniture as part payment. Open Sundays & evenings. 3414 PASADENA AVE.

SOME SNAPS.

1918 Studebaker 6-7 Cord tires..$2150
1919 Maxwell T. A dandy..... 345
1919 Chevrolet Road..... 345
1922 Chevrolet touring. Fine car..... 695
Ford sedan, elec. starter, etc..... 345
Ford touring, open evenings..... 215
518 E. Vernon. 4274 Moneta.

CHANDLER..... 20 Dispatch..... $ 950
CHANDLER..... 20 Coupe..... 1275
CHANDLER..... 17 Touring..... 950
EARLE C. ANTHONY, INC.,
1047 S. Olive.
1012 S. Main St.

1923—DURANT 6—1923.

Immediate delivery all models.
$275 1st payment, bal. 15 months.
P. H. Miller, Durant dealer, 230 W. Pico

NEW 1923 CHEVROLET.

IMMEDIATE DELIVERY TODAY.

BROWN & COOK, 1925 S. 1ST.

BOYLE 6386.

GET IN AHEAD

TELEPHONE YOUR SUNDAY ADS TO THE TIMES FRIDAY OR EARLY SATURDAY. PHONE PICO 700, 1U800

FORDS—Lots of them, very cheap. Pay as you ride. HENRY L. AYERS CO., 1114 S. Olive. Pico 2042.

BUICK 1921-22, all models, the safest place to buy. HENRY L. AYERS CO., 1114 S. Olive St. Pico 2042.

FORD cars, touring, roadsters, etc., all $200 and $250. 1424 S. Main.

TAXICAB and a good stand $30 per week earn $50 per week, sure. Open mornings, 1112 S. OLIVE ST.

JUST REAL GOOD USED CARS.

HARVEY GOODWIN, 139 West Pico St.

AUTOMOBILES, etc.—Miscellaneous

RENEWED

MARMON

SALES

A RENEWED MARMON 34, MUST PASS NEW CAR TESTS. IT MUST LOOK NEW, IT MUST PERFORM LIKE NEW, IT MUST COMPARE IN EVERY DETAIL WITH NEW CAR STANDARDS. IT IS A CAR THAT CAN BE KEPT NEW AND RUN ONE THAT WILL MAINS A PERMANENT INVESTMENT. MATCHLESS 100 NOT COMPARE A RENEWED MARMON 34 WITH A SECOND-HAND RECAR AS RENEWED MARMON 34 IS A COMPARED ONLY WITH NEW CORS OF LIKE PRICE. CALL AND INSPECT THESE CARS. BRING ALONG YOUR MECHANIC AND HAVE HIM TEST THEM. THEN COMPARE THE VALUE SELLING AT SIMILAR PRICES:

1919 Marmon, Chassis..... 2733
1918 Marmon, Chummy..... 1695
1918 Marmon, Chummy..... 1695
1917 Marmon, Touring..... 1295
1920 Marmon, Touring..... 2295
1921 Marmon, Touring..... 2795
1922 Marmon, Touring..... 3295
1920 Marmon, Touring..... 2795
1923 Marmon, 4-pass. Sport..... 3795
1922 Marmon, 4-pass. Sedan..... 3795
1922 Marmon, 7-pass. Phaeton..... 3295
1922 Marmon, 7-pass. California top..... 3295
1920 Marmon, 2-pass. Speedster..... 1795

OTHER MAKES.

1922 Oakland roadster (new model)..... $1000
1922 Jewett 4-cylinder touring..... 695
1920 Packard, 2-pass. touring (rebuilt.)..... 1295
Dodge Coupe ($500 miles.)..... 695
1922 Packard twin sedan ($300 miles.)..... 2295
1916 Locomobile touring..... 295

FELTON MOTOR CO.,

BROADWAY 6731.

MARMON DISTRIBUTORS

1534 S. FIGUEROA.

"THE TALK OF AUTO ROW."

"WAY BELOW COST"

$100,000—AUTO SALE—$100,000.

WE PROVE IT

WAY BELOW COST PRICES.

"WRIGHTBILT"—"WRIGHTBILT."

ROAMERS—ROAMERS.

BUICK 6—1922 sedan, perfect..$1775
STUDEBAKER 7-pass. touring, maroon, beauty..... 745
ROAMER—20 coupe, like new..... 1495
NASH—20 tour, Beryl. Cut to..... 1785
ROAMER—21 demon. sport..... 1985
ROAMER—Speedster, dual-rumble..... 2295
MERCER—6-tour. Lowell body..... 2295
CADILLAC—Special sport, 1920..... 1600
BUICK—'17 roadster, remarkably good..... 300
BUICK—C-55, 7-pass., runs well, cut to..... 425
STEARNS-KNIGHT—Chummy, sleeve valve..... 300
ALSO 18 OTHER ROAMERS AND OVERLANDS, KING 8, MONROES, KISSELS, MANY DOZEN OTHERS.

WAY BELOW COST.

PRICES SLASHED $105 to $915.

PRICES SLASHED WAY BELOW THE MARKET.

EASY TERMS—ACCEPT TRADES.

(Open Evenings and Sundays.)

WRIGHT MOTOR CAR CO.,

1001 S. Hope st. Pico 2280.

Roamer Headquarters.

SHOW WEEK SPECIALS

1921 Buick (6.) Wonderful cond..$ 850
1922 Durant, only 1706 miles..... 845
1921 Oldsmobile (6.) Like new..... 800
1922 Maxwell Roadster. Like new..... 650
1921 E sex tour., new paint..... 595
1921 Hupmobile, reconditioned..... 750
1922 Durant Touring. Real bargain. 700
1921 Dort Tour. Snappy..... 450
1922 Ford Sedan, plenty of extras..... 450
1922 Maxwell Tour., nearly new..... 850

THESE CARS ARE SPECIAL OFFERINGS

FOR SHOW WEEK.

ONLY VALUES UNEQUALED ANYWHERE

EASY TERMS.

UNION MOTORS, INC., Used Car Dept.

1116 S. Olive. Phone 67819.

TUPMAN'S BARGAINS.

REAL FORD VALUES

1917 Ford roadster, slip on body, fine commercial job, at little money....$115

1920 Ford coupe, original finish. Extra A-1 throughout..... 395

1921 Ford touring, speedometer, dash-light, fine rubber..... 340

1920 Ford coupe, lots of extras. This car is perfect. Wonderful buy at $490.

BUY NOW. BUY HERE.

W. I. TUPMAN,

Authorized Ford and Lincoln Dealers,

Figueroa and 3rd.

BUY

NASH

REBUILT.

BECAUSE

All models with the same Hom. from 1918 to 1922.

You have to be an expert to tell one from the other.

Every one carefully conditioned and guaranteed for three months

TERMS.

TRADES.

COURTESY.

"ALWAYS OPEN."

TROY MOTOR SALES CO.

127H & Olive Sts Main 490

GUARANTEED—RED—GUARANTEED.

New Royal cord tires, new Willard batteries and new paint.

1922 tour..... $1350
1922 roadster..... 1350
1921 tour coupe..... 1050
1920 tour..... 1175
RED, HOT REBUILT. 1050

Range in price from $150 to $950. Many have new tires and new paint and will stand mechanical inspection.

RED MOTOR CAR CO.

12th and Hope. Closed Sundays.

NOTICE.

FORDS—FORDS—FORDS.

The car with the best second-hand value in the world; cars truthfully represented. Open evenings and Sundays.

HUGHSON'S USED CAR DEPT.,

1015 South Olive.

Open evenings and Sundays.

BARGAIN.

1920 Studebaker 6 touring, wire wheels, cord tires, new paint, fenders, spare tire, light, horn, speedometer, demountable rims. Fine car, $695. Open evenings and Sundays. 1212 S. OLIVE.

BUICK 1920—$750.

Original finish.

Above the average.

PAUL G. HOFFMAN CO.,

Largest individual retailer of used cars in the West.

1250 S. FIGUEROA ST.

BUICK EXCHANGE.

1122-28 S. Olive St. 11066 or 11127

Open Evenings and Sundays.

BUICK FOR SALE.

6-passenger touring. $495.

Completely overhauled.

CENTRAL MOTOR CO.,

1032 S. Olive St.

BUICK four touring, original finish, motor perfect, good tires, plate glass side curtains, easy terms. $235.

CONSOLIDATED AUTO DEALERS' ASSN.

1006-1008 S. OLIVE.

BUICK, '19 6 touring, painted coach blue, new plate glass, top, easy terms.

HOWARD AUTO CO. OF L. A.

1212 S. Main st. 820-185.

BUICK 1919, special tour, all new cord tires, absolute system. New side curtains, motor perfect, finish practically used. 2974 W. 8TH ST. Phone 10477.

BUICK TOURING—

1920, refinished, fine condition, new tires, new Willard battery, cord tires, new paint; will sell below cost. JEWETT AGENCY, 961 S. Olive. 61294.

BUICK '19 5-PASS. $200

Down, $1.50 per wk. Total $575

1212 S. OLIVE. Open Evenings.

BUICK 6, late 1919. Splendid motor, good battery. Privately used. PRATT, 825 S. Union. Washington 407.

BUICK, 1920 tour, new roadster today, guaranteed; easy terms. HENRY L. AYERS CO., 1114 S. Olive. Pico 2042.

BUICK "4" tour, 5-pass.....$775 $225 down.
Sun 1500 miles. 716 S. LAKE ST. Wil. 541

BUICK 6—1921 touring—like new.
W. H. COOK, 1135 S. OLIVE. 84508.

BUICK late '20 touring, new engine, A-1 shape, $850. Woodlawn Ave. Phone Ce. 51717.

BUICK '23 limousine. Disc tour., direct from factory. MR. BEEBE, West 2127.

BUICK tour., 1920, only $750, real value. Extra. 1154 S. OLIVE. Bdwy. 148.

BUICK 1920 touring, good condition and rubber. $650, by OWNER, 700971.

CADILLAC—

MODEL 61, 4-PASS.

THIS IS A NEW ONE AT

LIBERAL DISCOUNT.

PAUL HINKLEY & CO.,

1059 S. FIGUEROA.

CADILLAC 4-PASS 57—

Prettiest 4-passenger on coast, absolutely complete in perfect condition, private ownership. $46 N. FAIR OAKS, Pasadena. P. O. 3866.

CADILLAC 1916 touring, wire wheels, cord tires. If you see it you'll buy it. $350 cash terms. Open eves. 1212 S. OLIVE

CADILLAC, 1918 tour, good condition. Act quick. $295. 6267 STERLING HARD, 222 N. Vermont ave.

CHANDLER TOURING—

Refinished a serviceable "Bottle Brown," new top and 1-4 curtains, bumper, cord tires, spare. Rebuilt throughout in our own shops and carries our guarantee and service.

Terms. No brokerage. Bank interest.

W. P. HERBERT CO.

Chandler and Cleveland Dist.

1110 S. FLOWER. 60412.

CHANDLER 4-PASS.

Late model. Original finish. Perfect mechanical condition throughout. $675. Terms.

MISSION MOTOR CO.,

1525 So. Figueroa. Bdwy. 2247.

OPEN EVENINGS UNTIL 9.

CHANDLER, 1920, $625. Refinished. California top.

PAUL G. HOFFMAN CO.,

LARGEST INDIVIDUAL RETAILER OF USED CARS IN THE WEST.

1250 S. Figueroa St.

CHANDLER 1919 "4-PASS. TOURING. Cost $2,000 to build. $600, easy terms.

BUICK EXCHANGE,

1122-28 S. Olive St. 11066 or 1112.

Open Evenings and Sundays.

CHANDLER—Latest 5-pass. Picked demonstrator, better than new. Bran. discount. Will take trade. Terms. HOLLY 9038

CHANDLER 4-passenger, late 1921, a beautiful job; see it and make offer. GIRARD, 216 North Vermont Ave.

CHANDLER 1921 Dispatch, like new 1158 S. OLIVE.

DON LEE

MOST VALUE PER DOLLAR

BOTH IN CADILLACS & OTHER MAKES.

VALUE IN A MOTOR CAR MEANS SATISFACTION OBTAINABLE FOR THE DOLLARS YOU SPEND.

CADILLACS. CADILLACS.

SEDAN....CURRENT MODEL....5-PASS
COUPE....CURRENT MODEL....2-PASS
SEDAN-SUB.....21 7-PASS.....$2875
SEDAN-SUB.....19 7-PASS.....2650
SEDAN.....18 7-PASS.....1650

PHAETON, CURRENT MODEL, 4-PASS.
(Special job, Disteel wheels.)
TOURING.....19 7-PASS.....$2500
(Don Lee Top—Sliding Windows.)

TOURING.....21 7-PASS.....$2950
ROADSTER.....21 4-PASS.....2750
TOURING.....18 7-PASS.....1550
TOURING.....17 7-PASS.....1075

OTHER MAKES.

PACKARD (Ch. Top—sliding Windows.)..$1800
PACKARD twin 6.....21 ROADS.....1750
(A-1 mechanically—original finish.)
OLDS.....22 4-PASS.....1450
(Cal. Top—sliding Windows.)

STUTZ.....20 ROADS.....$1150
PEERLESS.....20 SEDAN.....1050
WILLYS-KNT.....20 5-PASS.....1050
HUDSON.....21 4-PASS.....1050
STUDEB.....21 4-PASS.....1050

BUICK.....$275 To $375.
PEERLESS.....18 5-PASS.....$ 575
DODGE.....19-19 4-PASS.....650
CHANDLER.....19-19 7-PASS.....575
40% DOWN—BAL. 10 MOS.

OPEN EVENINGS—MAIN 8706.

RE-NEW-ED CAR DEPT. 1218 S. MAIN

OVERLAND.....19.....175
BUICK.....17.....150
EARLE C. ANTHONY, INC.,
1012 S. Main St.

JUST RECD. GOOD USED CARS.

HARVEY GOODWIN, 139 West Pico St.

Touring Cars for Sale.

ALLEN, 1918, 4-cyl., 5-pass., in fine shape. $220, terms.

HOWARD AUTO CO. OF L. A.

1212 S. Main st. 820-185.

BUICK 1920—$750.

Original finish.

Above the average.

PAUL G. HOFFMAN CO.,

Largest individual retailer of used cars in the West.

1250 S. FIGUEROA ST.

BUICK EXCHANGE.

1122-28 S. Olive St. 11066 or 11127

Open Evenings and Sundays.

BUICK FOR SALE.

6-passenger touring. $495.

Completely overhauled.

CENTRAL MOTOR CO.,

1032 S. Olive St.

BUICK four touring, original finish, motor perfect, good tires, plate glass side curtains, easy terms. $235.

CONSOLIDATED AUTO DEALERS' ASSN.

1006-1008 S. OLIVE.

BUICK, '19 6 touring, painted coach blue, new plate glass, top, easy terms.

HOWARD AUTO CO. OF L. A.

1212 S. Main st. 820-185.

BUICK 1919, special tour, all new cord tires, absolute system. New side curtains, motor perfect, finish practically used. 2974 W. 8TH ST. Phone 10477.

BUICK TOURING—

1920, refinished, fine condition, new tires, new Willard battery, cord tires, new paint; will sell below cost. JEWETT AGENCY, 961 S. Olive. 61294.

BUICK '19 5-PASS. $200

Down, $1.50 per wk. Total $575

1212 S. OLIVE. Open Evenings.

BUICK 6, late 1919. Splendid motor, good battery. Privately used. PRATT, 825 S. Union. Washington 407.

BUICK, 1920 tour, new roadster today, guaranteed; easy terms. HENRY L. AYERS CO., 1114 S. Olive. Pico 2042.

BUICK "4" tour, 5-pass.....$775 $225 down.
Sun 1500 miles. 716 S. LAKE ST. Wil. 541

BUICK 6—1921 touring—like new.
W. H. COOK, 1135 S. OLIVE. 84508.

BUICK late '20 touring, new engine, A-1 shape, $850. Woodlawn Ave. Phone Ce. 51717.

BUICK '23 limousine. Disc tour., direct from factory. MR. BEEBE, West 2127.

BUICK tour., 1920, only $750, real value. Extra. 1154 S. OLIVE. Bdwy. 148.

BUICK 1920 touring, good condition and rubber. $650, by OWNER, 700971.

CADILLAC—

MODEL 61, 4-PASS.

THIS IS A NEW ONE AT

LIBERAL DISCOUNT.

PAUL HINKLEY & CO.,

1059 S. FIGUEROA.

CADILLAC 4-PASS 57—

Prettiest 4-passenger on coast, absolutely complete in perfect condition, private ownership. $46 N. FAIR OAKS, Pasadena. P. O. 3866.

CADILLAC 1916 touring, wire wheels, cord tires. If you see it you'll buy it. $350 cash terms. Open eves. 1212 S. OLIVE

CADILLAC, 1918 tour, good condition. Act quick. $295. 6267 STERLING HARD, 222 N. Vermont ave.

CHANDLER TOURING—

Refinished a serviceable "Bottle Brown," new top and 1-4 curtains, bumper, cord tires, spare. Rebuilt throughout in our own shops and carries our guarantee and service.

Terms. No brokerage. Bank interest.

W. P. HERBERT CO.

Chandler and Cleveland Dist.

1110 S. FLOWER. 60412.

CHANDLER 4-PASS.

Late model. Original finish. Perfect mechanical condition throughout. $675. Terms.

MISSION MOTOR CO.,

1525 So. Figueroa. Bdwy. 2247.

OPEN EVENINGS UNTIL 9.

CHANDLER, 1920, $625. Refinished. California top.

PAUL G. HOFFMAN CO.,

LARGEST INDIVIDUAL RETAILER OF USED CARS IN THE WEST.

1250 S. Figueroa St.

CHANDLER 1919 "4-PASS. TOURING. Cost $2,000 to build. $600, easy terms.

BUICK EXCHANGE,

1122-28 S. Olive St. 11066 or 1112.

Open Evenings and Sundays.

CHANDLER—Latest 5-pass. Picked demonstrator, better than new. Bran. discount. Will take trade. Terms. HOLLY 9038

CHANDLER 4-passenger, late 1921, a beautiful job; see it and make offer. GIRARD, 216 North Vermont Ave.

CHANDLER 1921 Dispatch, like new 1158 S. OLIVE.

Touring Cars for Sale.

CHANDLER touring, 1921 model, wire wheels, good rubber, original finish, all terms, $675, easy terms.

PAIGE CO., 1127 S. Olive st. Tel. 67263.

CHEVROLET, $165—Oakland.

'19 Chevrolet, new tires, mech. perfect. '17 Oakland 6, cord tires, 1s6297 motor.

MISSION MOTOR CO.,

1525 S. Figueroa.

Open evenings and Sunday.

CHEVROLET, F.B., 1921—

Our guarantee goes with the Baby Grand. Let's drive. Real easy. The world owes you a car, why not this one?

ROBT. P. FITE CORPORATION,

Chevrolet Block.

"Where every Dime is a Baby Dollar."

CHEVROLET, 1922 TOURING.

Just a few months old, it's a bargain, buy it $135 down, balance easy.

ROBT. P. FITE,

Chevrolet Block.

Where every Dime is a Baby Dollar.

2733 S. Figueroa. W. 5057.

CHEVROLET TOURING—

1922 and 1921. Just turned in on new Jewett. Terms. JEWETT AGENCY, 961 S. Olive. 61294.

CHEVROLET touring, '22 model, motor in A-1 condition. Cord tires all around. $350 cash or terms. Phone J. DE LORIE, Bdwy. 8300 or 60641.

CHEVROLET 4-90 1922 touring, like new, driven 250 miles, bumper, spare tire, light, horn, lock. $575 cash or terms. 128 E. FLORENCE AVE. 294818.

CHEV. '22 TR. LIKE NEW. $175 Down, bal. $4.50 per wk. Total $495.
1212 S. OLIVE. Open Evenings.

CHEVROLET touring, practically good as new. $320, terms if desired. 4076 S. VERMONT.

CHEVROLET—1922 tour., $4ooo, terms.
SPENCER KENNELLY, Inc. 1153 S. Main.

CHEVROLET touring, new, cord tires, new. $470, easy terms. 6354 Holly'd Blvd.

CHEVROLET—F.B., new, run 6000 miles, accessories. $519 W. 41ST PL. 294-782.

CHEVROLET 1920 tour., $256, terms.
SPENCER KENNELLY, Inc. 1153 S. Main.

CHEVROLET touring, 1920. $165 buys it; best buy in town. 4076 S. VERMONT.

CLEVELAND 1921 TOUR. $675.
EARLE C. ANTHONY, INC.
1047 S. Olive. 1012 S. Main.

COLUMBIA tour., 1922, like new in every way. Only OLDS, Used Car Dept. 1138 S. Olive.

DODGE touring, 1919.
A good little car at cheap car price, and only $435.
LYNN C. BUXTON, Stearns Dist.
1635 S. Figueroa. West 8000

DODGE 1921 touring. Can't tell from new. Fine tires and engine. Mech. perfect.
REO MOTOR CAR CO.
12th and Hope. Closed Sundays.

DODGE 1921 tour., original finish like new, perfect; $725; easy terms.
HOWARD AUTOMOBILE CO.
1212 S. Main st. 820-185.

DODGE TOURING—
Starter, A-1 motor, $275, terms.
COBERLY'S BETTER USED FORDS,
1918 S. Main. Open Sun. and eve.

DODGE touring, 1922; a beauty at $1450. Little use, run 4000 miles, looks and runs like new. Phone 823106. 1301 L. N. VAN NUYS BLDG.

DODGE touring, 1921, overhaul engine, brakes, shock absorbers, Atwater-Kent ignition; cheap for cash. Call SCHECK, Bdwy. 5865 or West 8433.

FORD TOURING, A-1—$295.
Starter, good tires. Easy terms.
COBERLY'S BETTER USED FORDS,
1918 S. Main. Open Sun. and eve.

FORD touring, elegant condition, overhauled and guar. 3 mos., $225 down, $25 per week.
MORAN & McMENAMY, 1424 S. Main.

FORD—Late 1921, starter, demountable rims, looks like new, $100 down. HAMLIN MOTOR CO., Ford Dealers, 1918 S. Main. Open Sun. and Eve.

FORD TOURING—PERFECT.
GLASS SIDE WINGS, SUN VISOR.
COBERLY'S BETTER USED FORDS,
1918 S. MAIN. OPEN SUN. AND EVE.

FORD 1920 touring, mech. good, fine tires, starter and all for $225.
REO MOTOR CAR CO.
12th and Hope. Closed Sunday.

FORD tour., 1922, used 3 months. Perfect condition. Best Ford buy in town at my price. Phone 72631. Call at 1458 W. 25TH ST.

FORD TOURING $325
WIRE WHEELS. GOOD TIRES.
COBERLY'S BETTER USED FORDS,
1918 S. MAIN. OPEN SUN. AND EVE.

FORD touring, fine condition, $295. Speedometer, demountable rims. Ford Dealers, 1918 S. MAIN. OPEN SUN. AND EVE.

FORD—1919 with starter, $150 cash. HAMLIN MOTOR CO., Authorized Ford Dealers. Vermont at 52nd. Open eves. and sun.

FORD TOURING—$95.
BUILT ON THIS ONE.
COBERLY'S BETTER USED FORDS,
1918 S. MAIN. OPEN SUN. AND EVE.

FORD touring and chassis, starter, $80; motor and chassis in fine condition. $60. 1922 WEST WASHINGTON.

FORD touring, 1920, runs fine, starter, $195; for quick sale, terms. 4076 S. VERMONT.

FORD touring, 1921, new Firestone cords, A-1 condition. $250 cash.
67H ST. 64842. 221 E.

FORD, '19. Just overhauled, 4 shocks, starter, etc. A pick-up at $150. 4812 COMPTON AVE.

FORD, 1921 touring, $270 terms. Open Sunday. 777 CENTRAL AVE.

FORD touring, 21, collector's item, fine condition. $350 cash. Phone 295 949. 723 W. 41ST.

FORD touring.
1001 S. BROADWAY. 5688.

FORD 1920 tour., $420, terms.
SPENCER KENNELLY, Inc. 1153 S. Main.

FORD touring, 1921, starter, exceptional condition. $250, terms. 6354 Holly'd Blvd.

FORD, 1920 touring car, starter, new tires, 108 W. PICO. 1964

FORD touring. Must sell, will accept $85 or best offer. 4076 S. VERMONT.

FORD touring, 1920, wonderful condition, paint fine, bargain at $400. USED CAR DEPT., 1130 S. Olive st.

FORD touring, 1921, good cond. through; cash or terms. 222 N. VERMONT.

FORD touring, 1918, perfect. New top and good rubber; $245, easy terms.
PAIGE CO., 1127 S. Olive st. 67263.

FORD touring, starter, A-1 condition, $250 cash. Call Sch'ck, Bdwy. 5865 or West 8433.

FORD touring, A-1—$295.
Starter, good tires. Easy terms.
COBERLY'S BETTER USED FORDS,
1918 S. Main. Open Sun. and eve.

FORD touring, elegant condition, overhauled and guar. 3 mos., $225 down, $25 per week.
MORAN & McMENAMY, 1424 S. Main.

FORD—Late 1921, starter, demountable rims, looks like new, $100 down. HAMLIN MOTOR CO., Ford Dealers, 1918 S. Main. Open Sun. and Eve.

FORD TOURING—PERFECT.
GLASS SIDE WINGS, SUN VISOR.
COBERLY'S BETTER USED FORDS,
1918 S. MAIN. OPEN SUN. AND EVE.

FORD 1920 touring, mech. good, fine tires, starter and all for $225.
REO MOTOR CAR CO.
12th and Hope. Closed Sunday.

FORD tour., 1922, used 3 months. Perfect condition. Best Ford buy in town at my price. Phone 72631. Call at 1458 W. 25TH ST.

FORD TOURING $325
WIRE WHEELS. GOOD TIRES.
COBERLY'S BETTER USED FORDS,
1918 S. MAIN. OPEN SUN. AND EVE.

FORD touring, fine condition, $295. Speedometer, demountable rims. Ford Dealers, 1918 S. MAIN. OPEN SUN. AND EVE.

FORD—1919 with starter, $150 cash. HAMLIN MOTOR CO., Authorized Ford Dealers. Vermont at 52nd. Open eves. and sun.

FORD TOURING—$95.
BUILT ON THIS ONE.
COBERLY'S BETTER USED FORDS,
1918 S. MAIN. OPEN SUN. AND EVE.

FORD touring and chassis, starter, $80; motor and chassis in fine condition. $60. 1922 WEST WASHINGTON.

FORD touring, 1920, runs fine, starter, $195; for quick sale, terms. 4076 S. VERMONT.

FORD touring, 1921, new Firestone cords, A-1 condition. $250 cash.
67H ST. 64842. 221 E.

FORD, '19. Just overhauled, 4 shocks, starter, etc. A pick-up at $150. 4812 COMPTON AVE.

FORD, 1921 touring, $270 terms. Open Sunday. 777 CENTRAL AVE.

FORD touring, 21, collector's item, fine condition. $350 cash. Phone 295 949. 723 W. 41ST.

FORD touring.
1001 S. BROADWAY. 5688.

FORD 1920 tour., $420, terms.
SPENCER KENNELLY, Inc. 1153 S. Main.

FORD touring, 1921, starter, exceptional condition. $250, terms. 6354 Holly'd Blvd.

FORD, 1920 touring car, starter, new tires, 108 W. PICO. 1964

FORD touring. Must sell, will accept $85 or best offer. 4076 S. VERMONT.

GARDNER touring, 1920, wonderful condition, paint fine, bargain at $400. USED CAR DEPT., 1130 S. Olive st.

Touring Cars for Sale.

FRANKLIN, late series 9, 1920; many extras, snubbers, fine rubber, perfect mechanically, excellent finish; must sacrifice for quick sale.

5350 S. FIGUEROA.

HAYNES 1922, 55 Cal. top, new. As we are no longer handling the Haynes line, we will quote a substantial discount on this beautiful car.

LYNN C. BUXTON, Stearns Dist.,

1635 S. Fig. W. 8000

HAYNES touring; looks and runs like new; $300.

SAMUELS & COLFORD

1243 S. Alvarado

H. C. S. demonstrator, slightly used, at PACIFIC CO., 1020 S. Figueroa. Phone 60007

HUDSON speedster, 1920 with lots of extras. Beautiful. For sale by private party. PHONE 437007.

HUPMOBILE 1918 TOURING—

Good condition; a snap at $500, terms. No brokerage.

BUICK EXCHANGE,

Open Evenings and Sundays.

1122-28 S. Olive St. 11066 or 11127

HUPMOBILE, model K, 5-pass. Perfect mech. cond., good rubber and paint. Sturdy, powerful quiet. Years of satisfactory service for only $350 cash. Call Sunday, 519 MYRTLE ST., Glendale.

HUP, 1921. Run 12,000 miles, $800, 8at. p.m., or Sunday, 408 S. FREMONT. Apt. 209.

HUPMOBILE touring, 21, like new. Sacrifice. 1148 S. OLIVE.

HUPMOBILE 1919 touring. Ford truck, 1922 model. 223 TOBONE Bell, Cal. condition. Must sell at once. very good

---

LINCOLN 4-pass. sport model, very good cond. $1500. 6262 N. Vermont ave. Open Evenings.

RISSEL TOURSTER—LATE MODEL.

This car is like new. New cords, 5 wire wheels. Paint like brand-new. This car is a bargain. See C. H. Wheeler.

ROBERT P. FITE

CORPORATION

OF LOS ANGELES.

"CHEVROLET BLOCK."

1733 S. FIGUEROA.

LOCOMOBILE, FOR SALE.

6-passenger touring. Just overhauled. Completely overhauled.

COMMERCIAL MOTOR CO.,

1032 S Olive St.

MARMON, 1923, 7 passenger touring car, like new. 401 W. PICO.

MAXWELL 1917 touring, a real used car with plus equipment; starter, top and good tires, upholstery and paint. Private sale $495. This is a good serviceable car in good tires, upholstery, starter, top and paint. Private sale $495. This is a good serviceable car, with plus equipment, starter, top and good tires, upholstery and paint. Private sale $495. This is a good serviceable car, with plus equipment, starter, top and good tires, upholstery and paint. Private sale $495. This is a good serviceable car, acme bar.

OPEN EVENINGS AND SUNDAYS.

NADEAU CO., FORD DEALER.

1600 S. FIGUEROA. West 8000

MAXWELL, late touring car, overhauled, 5 cord tires, new top and paint. Best offer today.

W. PICO.

MAXWELL touring, 1918 4 mech., $125, terms. 6354 HOLLY'D BLVD.

McFARLAN, 4-passenger sport model, 1918 chassis, like body, top, new paint; looks mechanically. Bcou 310 CITIZENS NAT. BANK BLDG.

NASH 6 TOURING—

1921. Refinished, cord tires; taken in on new Jewett. Will sell at actual cost. terms. JEWETT AGENCY, 961 S. Olive. 61294.

NASH tour., 1920, soap at $695. Tonneau shields, spare tire, wind wings, bumper. H. V. BALDWIN MOTOR CO., 1154 S. Olive.

OAKLAND—Cheap, one 1920 Oakland tourer, good condition. Price $400. Call OWNER, 268073.

OAKLAND touring, 1921 model, in very fine condition, all new tires. Paint, top and upholstery. A-1 in every way; some buy.

PAIGE CO., 1127 S. Olive. Tel. 67263.

OAKLAND 1921 TOURING.

Just like new, in every way; some buy. $210 down, balance easy.

ROBT. P. FITE,

Chevrolet Block.

Where every Dime is a Baby Dollar.

2733 S. Figueroa. W. 5057.

OAKLAND tour., '20, looks and runs like new. $600 terms. 140 W. PICO.

OLDS 4 cylinder 43, model, fine shape. $100 down, balance in one year. 2026 RIMPAU AVE.

OLDSMOBILE, 7-passenger, good condition, will accept as first payment on 6

HOUSES—For Sale
Miscellaneous

$19,000—
THAT BEAUTIFUL GRAY SHINGLE HOME N. E. COR. 3RD & ST. ANDREWS BLVD. ATTRACTIVE, LIVABLE, SPACIOUS.
DIFFERENT.
A BIG LITTLE house where all rooms are large and spacious and very conveniently arranged for ease and COMFORT. You will be surprised at the amount of room in this dear little home. LIVING ROOM is 20x30 ft. Beautiful dining and breakfast rooms, library, 3 bedrooms, 2 baths. LAWN BEAUTIFULLY LANDSCAPED. You can't go wrong if you purchase this attractive home for $19,000. Call or see MR. HAUTAU, SPECIALIST IN WILSHIRE PROPERTIES, with Frank Meline Co., 3701 Wilshire Blvd. Wil. 1464. Evenings 575-967.

$35,000—
BEAUTIFUL ENGLISH HOME NEAR AMBASSADOR HOTEL
12 rooms, 5 bedrooms, 3 baths. This beautiful home is offered at a bargain price. It will be a pleasure to show it to you. Call MR. HAUTAU, Wil. 1464. Evenings 575-967. With Frank Meline Co., 3701 Wilshire Blvd.

AUCTION.
Tuesday, Nov. 21, 1922, 11 a.m.
Double Bungalow, 4 rooms and bath each.
Garage. Lot 50x135.
2758 West 18th St. 4 blocks east of Western Ave.
Good income property and home.
WEST COAST AUCTIONEERS.
Robt. E. Fisher, Auctioneer.
200 Merch.-Strong Bldg. Fhn 2622. 10178.

FOR SALE—
WILSHIRE DISTRICT.
At the right price and on easy terms.
4017 Ingraham, between Wilton & Norton.
Now ready for occupancy. New 2-story, cement plaster house of 9 rooms. Strictly modern, including gas furnace and 3 baths, besides shower. Main rooms finished in mahogany. Hardwood floors throughout. Tastefully decorated in oil on canvas. Large lot with double garage.
S. M. COOPER,
Owner and Builder,
4615 West 2nd St., at Western Ave.
Phone Holly 7920.

DON'T buy a home—Buy my lot. Let us finance the home. 100%. You can pay $10 a month or if you want to pay more can make $2500, save profit. Call 742158.

$12,750.
7-ROOM BUNGALOW WITH BASEMENT AND FURNACE AND THREE LARGE BEDROOMS, IN NEW WINDSOR. Center hall; Cathedral ceiling in living-room; open fireplace in dining-room; lovely breakfast-room. Wonderful lawns and double garage. Rent buy in Windsor. Open for inspection.
WM. 4951. JAMES DONAHUE, Wil. 4951. Wilshire corner Western.

$13,000 COMPLETELY FURNISHED
$5000 CASH HANDLES
7-room new Moorish type, tile roof, bungalow, in the foothills of Hollywood. Four blocks from Hollywood Blvd. Owner must sacrifice. Must be seen to be appreciated.
Open Sunday. MR. CAMPBELL, with
CLAYTON S. ADAMS,
401 So. Western Ave. Phone 567340.

$8,500.
7-ROOM, 2-STORY HOUSE
This is a real home and was built exceptionally well like large rooms, 4 bedrooms, 1½ baths. This is well worth your consideration and must be sold. Can arrange terms.
MODERN REALTY CO.,
4021 Pico.

$8,500.
EAST of Western, just north of Wilshire Blvd., beautiful 6-r. 2-s. mahogany finished home; East front, lot 60x150. Only $14,500. Lot alone worth $7500. Terms to suit. It's the best buy in the absolute Wilshire, and the owner wants to sell quick. That's why he put on such a low price. Open daily to inspect. MR. COLE, with J. B. ALTHOUSE CO., 215 S. Western Ave. Wil. 4473. Residence Holly 6413.

6-ROOM BUNGALOW, $7500—
3 BEDROOMS, BUILT-IN NOOK, TILE BATH & SINK, LARGE LOT, GARAGE; A VERY FINE DISTRICT
$2,000 CASH, BALE TERMS EASY.
RALPH W. ROYER & CO.,
Open Evenings and Sundays.
1538 S. WESTERN. 760820.

NEW WHITE CEMENT—TILE ROOF.

11 ROOMS, 2-STORY, A $20,000 HOME you reduced to $16,000, located on a large lot just north of Adams near Western. Shaded by surrounded by beautiful homes. Finished in hardwood. 2 tiled baths, 3 walls hand decorated. Open daily to inspect. MR. SOLGHANO, with J. B. ALTHOUSE CO., 215 S. Western Ave., Wil. 4473.

NEAR WESTLAKE PARK—
New duplex, part cash, part city or ocean property. This is highly modern, new features, tile bath, shower, hdw. floors, fine finish. But one account of income—troubles will sell quick. $10,000 will handle. INVESTIGATE. Phone 11042. 740 SOUTH HOPE ST.

FOR SALE—ONLY $16,500.
Near 3rd and St. Andrews. Beautiful 5-room strictly modern plaster bungalow; nearly new. Let alone worth $5000; you buy in for the absolute Wilshire price, MR. COLE with J. B. ALTHOUSE CO., 215 S. Western, Wil. 4473; res. Holly 6413.

$100 DOWN—TOTAL PRICE $850
Cozy new bungalow with 3 12x14 and 6x10 rooms, painted and ready to occupy; near to car line. Must sell this week. Rent $15 a month. See it, call or write at once. Or, make Whittier Blvd. car to end of line, walk west one block to end of Whittier Blvd. LOT-TAND CO., OFFICES.

$750—$2500 CASH HANDLES
5-room modern bungalow in Windsor Blvd. is the best district in Wilshire.
This is a real buy—See
MR. CAMPBELL,
Open Sunday.
401 So. Western Ave. Phone 567340.

MOTORCYCLES

ANGELUS CYCLE CO.
Main, Pico & Hope
Open Evenings.

TRACTORS—For Sale

2 FORDSON TRACTORS
FRED GRAY
They are the best buy on the market. Come and see them.
Fred E. Starbuck Co.
1000 S. Flower St.

Horses, Mules & Vehicles—For Sale

SACRIFICE—Must sell 2 good horses, 1 set of harness, 1 set of buggy harness, 1 buggy, 1 spring wagon, 1 rubber-tired wagon, 1 set of scales, 1 set of blacksmith tools, 1 forge, 1 anvil, 1 vise, 1 grindstone, 1 set of carpenter tools, 1 set of plumber tools, 1 set of painter tools, 1 set of cement tools, 1 set of tinner tools, 1 set of roofing tools, 1 set of concrete tools, 1 set of lathing tools, 1 set of plastering tools, 1 set of bricklaying tools, 1 set of stonemason tools, 1 set of tile-laying tools, 1 set of sheet-metal tools, 1 set of glazing tools, 1 set of painting tools, 1 set of paperhanging tools, 1 set of carpet-laying tools, 1 set of linoleum-laying tools, 1 set of upholstering tools, 1 set of cabinet-making tools, 1 set of pattern-making tools, 1 set of wood-turning tools, 1 set of wood-carving tools, 1 set of wood-engraving tools, 1 set of wood-working tools, 1 set of metal-working tools, 1 set of metal-engraving tools, 1 set of metal-turning tools, 1 set of metal-carving

ALHAMBRA—

For Sale, For Wanted, To Let

FOR SALE—
SANFORD'S SPECIALS.
$6850—CLASSY HOME.
Five rooms, high-class throughout, new Hand decorations, restricted district, close in. Immediate possession. Rare buy.
$6500—ACRE HOME.
Right in Alhambra. Five rooms and sleeping porch. Fruits and chickens. Easy terms.
"At Your Service."
M. W. SANFORD, W. D. BLAIR.
Phone 1582. 666 N. Wilson Ave.

A SPLENDID 6-room house on a ½ acre lot set to full-bearing fruit trees and shrubs on two paved streets. Close to stores and car lines. I do not know of any better value at the price of $6500 than this one. Let me show you this.
NORMAN E. OTLAND.
419 W. Main st.
Alhambra Phone 1619.

FOR SALE—Pretty new 4-room bungalow and garage, on large lot of land. Fine chicken compound, with 700 chickens. Price complete $3500. very easy payments, or will sell without chickens for $4200.
GLIDDEN & POMEROY,
716 W. Main st., Alhambra. Phone 284.
1118 W. Main st., Alhambra. Ph. 943.

FOR SALE—COURT LINDARAXA.
Finest residential district in Alhambra.
OPENING OF LAST UNIT.
Lots 51x145 to 15-ft. alley, $1500.
GEORGE W. JONES COMPANY.
RAYMOND AT MAIN. 1236-W

TO LET—MY MODERN 6-RM. BUNGALOW, Alhambra, large lot, garage; $50. Bdwy. 5355 OWNER, 2700 Union Oil Bldg.

50-FOOT lot on paved street, only $1000. 1-4 cash. 2528½ RESERVOIR ST., L. A. 54452.

EAGLE ROCK—

For Sale, Ex., Wanted, To Let

IN CENTER OF EAGLE ROCK—
A BEAUTIFUL COURT SITE, 140x270, within 1 block of 2 car lines. This is positively the best location about the busy city in Eagle Rock. $2500 cash will handle. Room for 10 units and 12 garages. Investigate. RENTALS IN GREAT DEMAND.

BRAND-NEW DUPLEX. Income $100 mo. On Colo. Blvd., cor. lot, 50x150 to alley. A-1 location. Close to cars and school. See us for terms.

4 rooms and bath, garage, chicken house and yard. $4250. $750 cash, balance like rent. J. B. BROWN & CO., 117 S. Central. Garv. 2928.

SEE THIS BARGAIN—
Beautiful 6-room home, 3 beds; north of Colorado Blvd., excellent location. Lot 50x132; garage, fruit trees and flowers. Priced for quick sale, $5850; $1500 cash. SCHOLFIELD, ILLES & SHEPARD, 7726 E. Colorado Blvd. Sec. car line. 5c fare by book. Garv. 4491 or Garv. 621.

EAGLE ROCK CITY—For sale, 6-room California house, modern; fruit trees, berries; chicken-house; 60-ft. frontage, ½ block Eagle Rock City cars. Bargain for quick sale, terms. Owner, 120 N. MARIPOSA AVENUE.

6-ROOM 6-ROOM
2 bedrms and sip. porch. Lot 44x260. Lawn, shrubs.
THE L. R. WILSON CO.
832 E. Colorado Blvd. Gar. 2189.

SACRIFICE—Elegant new 5-room bungalow, all h.w. floors, built-in bath, etc. Garage, cement walks. $4? mo. 1260 S. VERDUGO RD. 597275.

BUNGALOW GROCERY. Fine location, housekeeping rooms, for 2 or 4. Fine chance to make living; come to 2002 BROWN CO., 117 S. Central. Garv. 2928.

FOR SALE—New double bungalow, garages right up to date; home cost me; Bargain $7500, $2000 cash. HOOPER, 500 W. Pico. West 7899.

FOR SALE—BY OWNER—6-room stucco, just completed, strictly modern, fireplace, iron ave. Built for a home but am forced to sell. Call GARV. 1400.

SANTA MONICA—

For Sale, Ex., Wanted, To Let.

7-ROOM house, corner lot, 90x150, opposite school; old trees. $4500, terms. Inquire 2000 VIRGINIA AVE.

FOR SALE — Get free the KOCH REALTY GUIDE, best list of properties here. KOCH, 1352 3rd st., Santa Monica.

FIVE large sunny rooms, bath, furnished, $4800. 1443 H.RF ST., Ocean Park.

CITY LOTS AND LANDS—

For Sale

FLORENCE AVE. & MAIN ST.

LOTS $750.
$10 MONTHLY,
$50 DOWN.
AT
18 MINUTES DOWNTOWN.
WHY PAY RENT?
TEMPORARY HOMES PERMITTED.
Near Schools and So. Yellow Car.
OWNER, 7200 SO. MAIN ST.
Directions—Take Moneta ave. car to Florence ave.; 2 blks. east, and walk one block east to Green Tract Office.
MAIN—South Main street to 7200 So. Main street. GREEN TRACT OFFICE.

FOR SALE—
NEW WINDSOR SQUARE DISTRICT.
Unrestricted.
Only $4750 if sold this week. Actual $4900.
Large corner lot having east and south fronts. On paved street, all assessments paid. Ideal neighborhood, near new Wm. Thomas and near electric cars. Ideal for a high-class duplex.

S. M. COOPER.
4415 W. 2nd st., at Western ave.
Phone Holly 7920.

OWNER MUST SACRIFICE
CLOSE-IN BUSINESS LOT.
No. 1415 WEST PICO ST.
This rarely located lot offers to secure a satisfactory bargain price. Near-by frontage held and worth $500 front ft. Hoover monthly. No. 1415. Look this over promptly and make me an offer. Must be sold this week. Owner on premises from 2 to 4 p.m. on Thursday and Friday only. Remember the number, 1415 West PICO

FOR SALE—
S.E. COR. 57TH & BONNIE BRAE STS.
150x157 FEET
Must be SOLD
SUMMIT YOUR OFFER FOR THIS EXCEPTIONAL APARTMENT SITE. EASILY WORTH $40,000. LOOK IT OVER AND SEE EXCLUSIVE AGENTS.
SOUTHERN MUTUAL CO.
481 PACIFIC MUTUAL BLDG. 821720

40x55
WILSHIRE BUSINESS LOT
WILSHIRE BLVD.
SUITABLE FOR 2 HIGH-CLASS STORES IN A DISTRICT WHERE LOT VALUES ARE INCREASING DAILY. CALL MR. SCOTT, 56262.

KELLS & GRANT,
WILSHIRE BLVD. AT WESTERN AVE.

EVERY ONE OF THE FOLLOWING ARE UNDERPRICED IN GOOD LOCALITIES, AND FREE FROM PIONEERING.
7Rx140, RES. $1500
60x135, COR. UNRESTRICTED $2650
100x135, COR. UNRESTRICTED $7000
77x170, CORNER SITE $9000
TEL. VER. 5653. 4419 S. WESTERN AVE.

UNRESTRICTED corner lot, 96x182, north of Hollywood Blvd., near 3 blvds. A snap at $7500. 1041 CRYSTAL VIEW TERR.

BOULEVARD REALTY CO.
6476 SUNSET BLVD. 3060079.

BUSINESS lot on Western ave., where you can make a quick profit. Must sell soon, only $250 front ft. Must be sold soon. Hurry for this won't last long at this price. $12,000 cash will buy it; it's a pick-up. 3512 WEST PICO ST.

FOR SALE—55x135, build flats or duplex; Plymouth blvd. near Clinton st. High and sightly. Bargain for cash or will consider terms. Owner, 500 N. PLYMOUTH BLVD. W. 6th st. car. Phone Holly 1740.

FOR SALE — East Hollywood, north of boulevard, unrestricted lot with California bungalow in fresh condition on rear. Among nice homes. Garage, all utilities in and paid for. Phone HOLLY 1740.

WHY go away out in the SUBURBS for BARGAINS, when you can buy a lot for $700, easy terms, and build a home close in? See HARDIN, 3726 S. Western ave.

VERMONT FRONTAGE.
50x147 ft., near Vernon; $9000, terms. Worth $200 per ft. Call WEST 4783 or 5800 S. VERMONT.

FOR SALE—50x135. Right INCOME. Rosewood on east side of Plymouth Blvd. Snap. Owner next door. 900 N. PLYMOUTH BLVD. Phone Holly 1740.

SACRIFICE equity new pressed brick duplex, close, near car, for cash; $500. Adams, Westlake. OWNER, 409 Buena Vista.

LOTS UNION AVE., north of 6th, unrestricted for apartments or flats, $4000. Cash. THE W. H. LYNCH CO., 1208 W. 6th st. Phone 582021.

CANNOT pay for my lot—will sell my equity very cheap. Located close in Wilshire section near fine car line. Call MR. EVANS, 762188.

BUNGALOW court site, 20 min. from city, good growing restricted district; all improvements. Sprinkler system. Must be early able build at once. MAIN 1120.

LOT 100x145, lot. West 6th and 7th sts. Near Lucas. Price for apartment, $12,000. THE W. H. LYNCH CO. PHONE 582001.

2 FINE, unrestricted lots, Westlake district, Burlington ave. 6th. Only $4750 each. Call 66232. OWNER, 55184.

50x137—S. MAIN, NEAR 32ND, ANXIOUS TO SELL. WILL CONSIDER OFFER. HOAG, 560470.

FOR SALE—Hollywood lot, 57½x97, corner. Sacrifice. Will accept trust deed. 1125 E. MAPLE st., Glendale.

FOR SALE—Lot 50x150 on E. Adams near main. Address Owner, 2119 ESTELLA AVE.

WESTLAKE, unrestricted, 50x135; between 7th and 8th; near Westmoreland; good rental section; $6500. 53360.

45-FOOT DOUBLE BUNG. LOT, $1250. Near Slauson and Western. Terms. SPALDING, 6133 S. Western. Ver. 4307.

CITY LOTS AND LANDS—

For Sale

300 LOTS
SOLD IN
PAST 30 DAYS.

The Southern Pacific is spending Twenty Millions on its Gigantic Freight Terminal, the location of which is only 200 yards from

ELYSIAN
GARDENS
ADDITION NO. 2.

Stop and think! Picture to yourself this busy community, with its thousands of railroad employees. It's the greatest speculative opportunity for a decade.
But that isn't all.
Considered from a standpoint of actual desirability as a home site, it has few equals. Located on two main boulevards, only 20 minutes from the heart of the city, close to Elysian Park, and affording a scenic beauty hardly unsurpassed. The lots are level, well laid out; the improvements are of the best, and many fine homes are now under construction. We anticipate the future of this community and bought this tract over a year ago at a figure far below its present value. We are passing this saving on to you.

PRICES
AS LOW AS
$375.
10% DOWN, 2½% MO.

SAM
SEELIG
COMPANY
BUYS 75-FT.
CORNER
IN
ELYSIAN GARDENS,
ON RIVERSIDE DRIVE
AT KNOX AVE.
RECOGNITION OF PRESENT
AND FUTURE GREATNESS OF
ELYSIAN GARDENS BY
LARGEST RETAIL GROCERY FIRM
IN CALIFORNIA.

Where can you find the present and future value at such a low price? Be sure to see Elysian Gardens before you buy. Phone for appointment. Our cars are at your service at any time.

HOW TO GO:
Take Eastbound car, get off at Whitmore Ave., or drive out Glendale Blvd. to Alessandro St., then to tract office.

ELYSIAN GARDENS SYNDICATE,
Owners and Subdividers.
W. R. HOLLINGSWORTH. GUY S. TUCKER.
Exclusive Selling Agents.
730 S. OLIVE ST. Phone 821802

PLAN THAT HOME NOW IN
BEAUTIFUL
HIGHLAND PARK
Highest ground in the new development now taking place in that district. Large lots, reasonable restrictions, all improvements included, gas, water, electricity.
EXCURSIONS DAILY.
10:30 A.M. or BY APPOINTMENT.
Phone 50?9. R. E. IRBETSON & CO.
12450 Pasadena Blvd. 619 West 6th st.

FOR SALE—$11,000—
Wonderful site, 80x155, for duplexes or 600-foot flats. Cor. One block from Ambassador Hotel and on the same level with the hotel.
This is a buy.
CLAYTON S. ADAMS,
Open Sunday.
401 S. Western Ave. Phone 8877340

148-78
WILSHIRE APARTMENT SITE
ABSOLUTELY THE BEST HIGH CLASS APT. SITE IN THE WILSHIRE DISTRICT. IN A SECTION WHERE APTS ARE NEEDED BADLY. CALL MR. SCOTT, 56262.
KELLS & GRANT,
WILSHIRE BLVD. AT WESTERN AVE.

COURT AND FLAT CORNERS.
HIGHEST FT. W. ADAMS DIST.
50x140 $4200
90x140—$6500
110x200—$10,500
120x200—$16,500
Accept trust deed or cash and loan money to build. OWNER, 769068.

UNRESTRICTED LOT—$1650.
Close in, just off Adams Blvd. and near Clara's Hospital. Really worth more. Suitable for double bungalow. Only $450 cash needed, balance easy terms. Call at once.
C. C. ALBRIGHT CO., Branch Office.
1161 SUNSET BLVD. 19107

FOR SALE—Beautiful corner, highest point, N.E. corner W. 20th and 2nd Alvarado; unrestricted; 1 block north of West Adams, finest district in city. $9x165. Price $6500; or $6125 for $6000.
3226 W. 24TH ST.

1100 NET
Just 6 lots left; 50-ft. each, fine sell street work all in and paved; near school. Just what you are looking for. Located near Emory Park subdivision. Price 17400 or meet me at corner Ocean-to-Ocean Highway and Campbell ave. Sunday a.m.

FOR SALE—
PICO CORNER BARGAIN
Lowest price for month on West Pico. Unable to meet payments and will sell equity at sacrifice for $1200. Mr. DAVIS, 4101 W. Pico. Phone evenings, 51907.

FOR SALE—DON'T WAIT
UNTIL SATURDAY NIGHT TO TELEPHONE YOUR SUNDAY AD. YOU HAVE TIME TO DO IT FRIDAY OR EARLY SATURDAY. 8 P.M. IS CLOSING HOUR FOR ALL CLASSIFICATIONS PICO 700, 10001

BEAUTIFUL half acre lot, fully improved, car fare, good schools, restricted district. Only $1500, terms. MR. SILVESTER. Phone 62828. 1 to 2 p. m. 5 to 7 p. m.

WEST ADAMS STREET LOT—
75x180, finest residential section, between 4th and 5th ave. Price $16,500, ½ cash. Courtesy garage. Open to clear bungalow. VAN DELINDER & CO., 4375 West Pico.

WILSHIRE FLAT OR APT. SITE.
Buy now and save money. Cor. New Hampshire and Council st., 85x150. Finest location; also lot 50x150, east front, on New Hampshire. PICO 4842.

LUCILLE AVE. 5c1230, east front, 50x186. Also 50x132. Price $1250. Also lot facing 2 streets for $2500. ½ cash.
GEO. F. SMITH.
3506 SUNSET BLVD. 590720

50x175, Hollywood Blvd. frontage between Alexandria and Vermont. Best buy in Hollywood. Owner will consider trade. No agents. 5000 HOLLYWOOD BLVD.

BEAUTIFUL lot 50x145, on 7th ave., between Washington and Adams, high and sightly, a positive bargain $3000. Snap up this at once. Apply 3119 ARLINGTON. 760725.

LOTS FOR SALE—
Cannot pay for my lot—will sell for equity very cheap. Located in Wilshire section near fine car line. Call MR. EVANS, 762188.

BENTON WAY LOTS.
TWO LOTS, 50x180 EACH.
Unrestricted for flats or apartments.
C. C. ALBRIGHT CO., Branch Office.
1161 Sunset blvd., corner Beatrice.
15167

TAKE Pico car to end of line! A Will Shire Vista Salesman will show you a beautifully located lot near fine car line, schools, etc. Worth twice as much as we are asking. Call 762188.

WESTERN AVE. FRONTAGE
near Santa Monica Ave., 50x140 alley, 6-rm. house rented. Near Bank bldg., under construction. See MILLS, 100 S. Western ave.

A FEW CHOICE BUILDING LOTS, $500 EACH, $400 TERMS. CLOSE IN, NEAR CAR AND SCHOOL. W. CRAIGMILE, OWNER, 2806 DAYTON AVE.

FOR SALE—Westlake duplex lot, $2500; 50x129 to alley. Only $625 cash. In location; see BOWKER & PACKER, 6th and Hampshire. 588010

LOT 50x148 on Santa Barbara near Western. Cheapest lot in this location. Santa Barbara. UNIV. 892.

FIGUEROA st. corner. Owner ill, will sacrifice entire 97x132½ ft., unrestricted corner, including established real estate office. N.W. corner Figueroa and 53rd st.

FOR SALE by owner, COURT SITE, $5500 100x170. Close to city. 815 S. BRESD ST. Boyle-6805.

CHOICE improved res. lots, $1100, $250 cash. CRONKRIGHT, 6262 S. Vermont ave. VER. 6177.

OUR BEST BUY, S.W., $2250.
Terms, or, 45x132, nr. 56th; Denker. CRONKRIGHT—REAL ESTATE. VER. 6177.

35c DAY 4 good lots, $25 down, $10 mo. all for $1000. C. C. ELLIS, Hancock Park car end line. Going fast.

FOR SALE—Angeles Mesa lot, on Brynhurst st. $1600. HEILMAN REALTY CO.

FOR SALE—Beautiful lot, Wilshire Crest, 3 blocks from High School. D. PAGE, 510 W. 5th st., Austin, Texas.

DOUBLE lot, corner, in West Hollywood; east front; worth $1500; will sacrifice for immediate sale. Call 58?185.

HOLLYWOOD st. BEAUTIFUL level corner, 50x150. ADJOINING FAMOUS CASTLE APTS. 901 N. FRANKLIN & ARGYLE HOLLY 900.

EXTRA fine unrestricted east front lot, 50x140. 1041 Washington and Arlington. $4200. 75870.

VALUABLE lots near 8th. Branch Unit, in block from W. VIRGIL.

LOT at bargain, near State University. 829 W. 37th st.

FOR SALE—2 lots close in, choice. Worth $1000 each. Phone ENGLISH 61698.

CASH bargain. 100 by 160. Looks are, at Crown Hill.

CITY LOTS AND LANDS—

For Sale

FOR SALE—

WASHINGTON
SQUARE
4712 WEST WASHINGTON ST.

Yellow Tract Office.

Right in the City

&

Not out in the country.

Not Cheap Lots

But Lots Very Cheap.

DOUBLE BUNGALOW
60 FT. LOTS
$1850

Investigate these lots before buying anywhere.

COME TODAY.

THE
BATTERREE BROTHERS
COMPANY.

FOR SALE—

MODEL BUNGALOW.
Only $335.
Easy terms. $5 to-day.
In beautiful West Adams district.

We have arranged to build 3, 4, 5 and 6-room bungalows at reasonable and easy terms at WEST ADAMS TERRACE. We do this to advertise this splendid home tract. Big improvements free. Price of model—cash 60-foot lot only $975 up. Terms only $10 month. Boulevards, sidewalks, curbs and 5-cent yellow car. Late in the high-grade WEST ADAMS District. Come see the magnificent residences. Compare the quality investments in the few lots at these cut prices and terms. Corner and inside lots are disappearing at the rate of more bids. Opportunity of your lifetime. Take West Adams car. Get off at KIMPAU and walk. Our office is on corner Rimpau and West Adams. Open every day, including SUNDAY, from 9 a.m. until 6 p.m. Only 2 blocks from Pacific Electric. J. D. MILLAR REALTY CO. exclusive agents. 3270 Rimpau Blvd. Or come to tract office, Rimpau and West Adams.

VERMONT BUSINESS FRONTAGE.
50x150 FEET. $1600. TERMS.
WE KNOW OF NEW DEVELOPMENTS TO TAKE PLACE ON VERMONT AVE. NEAR THIS PROPERTY WHICH SHOULD MAKE THE BUYER WONDERFUL PROFITS, AND WILL MAKE VERMONT AVE. THE MAIN THOROUGHFARE TO OUR HARBOR. THEREFORE, HEAVY TRAVEL, CONSEQUENTLY WILL MAKE WONDERFUL BUSINESS SITE.
FRANK E. CLEMENTS,
517 Douglas Bldg.
Tract Office:
131st and Vermont Ave.
128TH AND WILMINGTON.

WILSHIRE PROPERTY.
$575.
WILSHIRE SUNNYSLOPE ADDITION.
Including street work in and paid for. We must sell all of the remaining lots in this fine ADDITION, without consideration of cash, price or value, to settle a trust.
Approximately one-half sold in two days. Your opportunity for profit. Do you want one?
YES, you will want them all when you see them.
$175 cash, $1 terms. Make appointment. Fronting on Arnaz avenue, just off West Washington.
200 Citizens National Bank Bldg., 5TH & SPRING STS. Phone 821771. Evening phones, 52?6?3 and 50?465.
Auto leaving Pico.

DOUBLE BUNGALOW LOTS.
MELROSE AND FAIRFAX TRACT
On Orange Grove ave.,
50x250.
$1000
Have $?a lots on this street which we will sacrifice at $1000 each. Don't delay if you want one.
C. C. ALBRIGHT CO., Branch Office.
1161 SUNSET BLVD. 19107

1853172
WILSHIRE BLVD. CORNER.
$250 CASH.
THE CHEAPEST CORNER ON WILSHIRE BLVD. WESTERN AVE. THIS IS ONE OF THE BEST INVESTMENTS WE HAVE TO OFFER. CALL MR SCOTT, 56262.
KELLS & GRANT,
WILSHIRE BLVD AT WESTERN AVE.

ANGELES MESA BARGAIN.
50x150, Angeles Mesa Drive.
$4500. $1000.
7-rm. on hill, $7500, $1000, 6-rm.
Lot 75x150, $10,500, $1000.
LOTS:
Mesa Dr., 75x150, handy, $2500, $1000.
Hillcrest ave., 50x150, $1000.
Sola, $1250; $1400, $1950.
UNCLE GEORGE, 5410 Mesa Drive.
79793.

DOUBLE BUNGALOW.
Attention,
I am offering for this week the only 50x140 lot on 49th, bet. Vermont and Hoover, in this yellow car lines. Price only $3000. Hurry this will not last long.
CRONKRIGHT—REAL ESTATE.
3701 W. Pico. Ph. 75678.

BENTON WAY LOTS.
TWO LOTS, 50x180 EACH.
Unrestricted for flats or apartments.
C. C. ALBRIGHT CO., Branch Office.
1161 Sunset blvd., corner Beatrice.
15167

TAKE Pico car to end of line! A Will Shire Vista Salesman will show you a beautifully located lot near fine car line, schools, etc. Worth twice as much as we are asking. Call 762188.

WESTERN AVE. FRONTAGE
near Santa Monica Ave., 50x140 alley, 6-rm. house rented. Near Bank bldg., under construction. See MILLS, 100 S. Western ave.

A FEW CHOICE BUILDING LOTS, $500 EACH, $400 TERMS. CLOSE IN, NEAR CAR AND SCHOOL. W. CRAIGMILE, OWNER, 2806 DAYTON AVE.

FOR SALE—Westlake duplex lot, $2500; 50x129 to alley. Only $625 cash. In location; see BOWKER & PACKER, 6th and Hampshire. 588010

LOT 50x148 on Santa Barbara near Western. Cheapest lot in this location. Santa Barbara. UNIV. 892.

FIGUEROA st. corner. Owner ill, will sacrifice entire 97x132½ ft., unrestricted corner, including established real estate office. N.W. corner Figueroa and 53rd st.

FOR SALE by owner, COURT SITE, $5500 100x170. Close to city. 815 S. BRESD ST. Boyle-6805.

CHOICE improved res. lots, $1100, $250 cash. CRONKRIGHT, 6262 S. Vermont ave. VER. 6177.

OUR BEST BUY, S.W., $2250.
Terms, or, 45x132, nr. 56th; Denker. CRONKRIGHT—REAL ESTATE. VER. 6177.

35c DAY 4 good lots, $25 down, $10 mo. all for $1000. C. C. ELLIS, Hancock Park car end line. Going fast.

FOR SALE—Angeles Mesa lot, on Brynhurst st. $1600. HEILMAN REALTY CO.

FOR SALE—Beautiful lot, Wilshire Crest, 3 blocks from High School. D. PAGE, 510 W. 5th st., Austin, Texas.

DOUBLE lot, corner, in West Hollywood; east front; worth $1500; will sacrifice for immediate sale. Call 58?185.

HOLLYWOOD st. BEAUTIFUL level corner, 50x150. ADJOINING FAMOUS CASTLE APTS. 901 N. FRANKLIN & ARGYLE HOLLY 900.

EXTRA fine unrestricted east front lot, 50x140. 1041 Washington and Arlington. $4200. 75870.

VALUABLE lots near 8th. Branch Unit, in block from W. VIRGIL.

LOT at bargain, near State University. 829 W. 37th st.

FOR SALE—2 lots close in, choice. Worth $1000 each. Phone ENGLISH 61698.

CASH bargain. 100 by 160. Looks are, at Crown Hill.

CITY LOTS AND LANDS—

For Sale

WASHINGTON BLVD.

BUSINESS LOTS—$1545.

ADAMS BLVD.

BUSINESS LOTS—$1200.

You will never buy them for less, but you will pay the other fellow a handsome profit next year.
THEY ARE MOSTLY MAKERS.
ALL IMPROVEMENTS PAID.
Ask anybody who bought on Washington and Adams last year.

MOJAVE HALL CO.,
4112 W. Washington. Phone 70?305.

BARGAIN duplex lot located in high-class section 60x140; this is $500 below market value. Price $1400 with only $1500 down and balance like rent. Here is your chance to get a home at a big profit quick. $312 WEST PICO ST.

LOT 60x180, facing on two streets, between 3rd and 4th on Westmoreland. High, sightly. Room for two houses. Real bargain for quick sale. Call owner, WIL. 2?02 or 62393.

GOOD lot, north front on Exposition Blvd. Good location, which will make some West 23?1. HOFFMAN, 5441 S. Vermont.

WILL sacrifice my 100-ft. business corner on Beverly and Vermont. Will build to suit. Owner, 1 year. Never cash quickly. WIL. 8543.

LOTS— LOTS—
NEAR UNIVERSITY OF CALIF., S.E. $4500.
OSTRANDER, 4?60 South Monica Blvd. 590394

CORNER, 42x130, UNRESTRICTED.
A real bargain. Cor. 51st and Denker. See this than see me. Only $2500. No agents. 4389 S. VERMONT. Ver. 9531.

FOR SALE—Must sell my 50-foot lot on Manchester ave. block east of Moneta. $1?00 cash. PICO 5869. WIL. 3715.

WESTERN AVE. CORNER
SACRIFICED FOR QUICK
SALE. HOLLY 2?06.

QUICK sale, dbl. bung. lot $2100. 52c1 st., Normandie & Denker. VT. 5400.

FOR SALE—Lot, Pasadena Sta. Tract, $175 cash. Address U, box 412, TIMES BRANCH.

BUSINESS lots, $1?500; terms. OAKES, 6262 S. Vermont ave. Ver. 6177.

APARTMENT, FLAT PTY.—

For Sale and Exchange

FOR SALE—21-room, 4-flat building. Large modern, high-grade, mahogany, composite and oak finish in every particular. Income $4620. Price $30,000. Will deduct trade equities. See owner, 1144 building, 1144 47TH AVE. Phone 70?005.

MODERN HOTEL
56-r. brick; brick bldg., downtown; reasonable rent; $22,000. Cal. terms. cash; $10,000. Cal. terms.
C. A. WARD, 1?0 E. 2ND ST.

HOTEL or apartment-house site, Westlake district, 100x125; 6-room home. Lot alone $4?50; easy terms; very choice. 612 S. 24th st. J. E. SMITH.

BARGAIN. Flat bldg. including furniture. Lower flat, OWNER, 1038 S. Union.

BUSINESS PROPERTY—

For Sale

16TH ST. CORNER—
150x90
130 E. of Hoover st.
$3500 CASH WILL HANDLE
130 Feet on 16th st.
90 Feet on Malcern St.
Now is the time to improve it. Tenants waiting for locations. Come in and let us tell you about the immense increase in value on the way on this wide through street.
Price, $25,000.
See Mr. Malmstedt. 821-168.
SUNDAY, MERRICK & RUDDICK, Inc.
Exclusive Agents
403 S. Hill St.

BEST BUY ON
PICO ST.
Near Normandie.
In the heart of business.
50x135.
With good 7-room house.
$13,250.
TATUM & LEE.
310 Grosse Bldg.
11?8S—822614.

PUBLIC AUCTION,
Monday, Nov. 20, 1922, 2 p.m.
—RESTAURANT
at
4706 S. Vermont Ave.
Small place that can be enlarged. Now doing a good business.
WEST COAST AUCTIONEERS.
(Robt. E. Fisher, Auctioneer.)
?00 Marsh-Strong Bldg. Fico 2412.

INCOME PROPERTY—
N.W. corner 4th and Hope sts., 120 on Hope, 210 on 4th. Most desirable hotel or apartment site in Wilshire and Normandie districts. Improvements are finished. Price, $45,000. Call Mr. Clark, with other brokers.
SUNDAY, MERRICK & RUDDICK, Inc.
403 S. Hill st. 821-166

15TH ST. CORNER.
$4380 Yearly Income. Cash, $15,000
Brick building. 6 stores. Wonderful location. Lease. Price $22,000. Might consider good trade.
See Mr. Malmstedt. 821166.
SUNDAY, MERRICK & RUDDICK, INC.
403 S. Hill.

SPRING STREET—
40 ft. betw. 2nd and 3rd. Improved with brick building, factory and basement 10 per cent net on price of $70,000. Will exchange with other agents. Call MR. CLARK, with
SUNDAY, MERRICK & RUDDICK, Inc.
403 S. Hill st. 821-166.

FOR SALE—
TRIANGLE OIL-STATION SITE on San Fernando Blvd., opposite large factories. 400 cars pass this point per hour. No station within a mile. The best buy in Southern Calif.
CLAYTON S. ADAMS.
Open Sunday.
401 S. Western ave. Phone 5?7349

INCOME PROPERTY—An unusual investment. Income is now $100 a month, and will be worth a great deal more within next ninety days. Located in community that is slated for big boom. Only $8500. Terms. Inquire for MR. TRUSLOW, on premises, 2442 Whittier Blvd., Los Angeles.

FOR SALE—
W. 9TH ST. CORNER.
150 ft. on 9th st. by 50 ft. on Westlake.
CENTRAL REALTY COMPANY.
1?08 Low's Bldg. Main 8922.

BRICK BLOCK CORNER—
Lot, 7 stores, including BANK INCOME. $4800 an. BARGAIN. $37,500. Only $15,000 cash required. CHAS. J. HILDE-BRAND CO., 2?20 S. Western Ave. Wilshire 7775. Wilshire 1925.

EXCEPTIONAL value on Grand ave. corner facing Figueroa and 53rd st. Values bound to increase. Ideal site for garage or apartment house. Long term lease or terms. Phone 67383. MR. KROM.

$87,500—NEW BRICK STORE BLDG. Corner lot; 7 stores, including BANK INCOME. Income about 10000 year. Terms. CHARLES J. HILDESHEIM CO. 2?20 S. Western ave. Phone Wil. 7775 or Wil. 1925.

VERMONT, near Jefferson, 2 lots and bldgs., garages in L. A. Owner, 2116 E. VERNON. Phone 24148.

CORNER on Olive street, north of Pico; only $110 per front foot. POTTER & SMITH, 1024 Low's State Bldg.

CORNER on South Flower, north of 6th; only $500 per front ft. POTTER & SMITH, 1024 Low's State Bldg.

CON. on Grand ave. new Biltmore; 200x? on Grand, 200 on the st. POTTER & SMITH, 1024 Low's State Bldg.

LOT, W. 8th street, near new Biltmore Hotel; only $300 per front foot. POTTER & SMITH, 1024 Low's State Bldg.

INDUSTRIAL PROPERTY—

For Sale and Exchange

FOR SALE—INDUSTRIAL LOT 60x145, on Pacific Elec. R.R. 24th st. near Santa Fe; gas, water, sewer, paved street, with sewer and water, power and gas in. OWNER, 201 Union Oil Bldg. Phone Main 3?67.

FOR SALE—
TWO LOTS, 50x135 each, on Alameda, 115, 40x140 and 40x165 to the alley. 911 SAN FERNANDO BLDG.

INDUSTRIAL PROPERTY—

For Sale and Exchange

UNION PACIFIC ACREAGE.
6¼ ACRES.
BETWEEN GLENDALE & LOS ANGELES RY.
CONVENIENT TO S.P. RY.,
P.E. RY. AND LOS ANGELES RY.
LOCATION OF UNUSUAL OPPORTUNITY WITH SPECULATIVE FEATURE OF CONSIDERABLE MAGNITUDE.
W. A. HEITMAN CO.,
Glendale Office.
San Fernando Rd. and Brand Blvd. via Glendale Blvd. Ph. Glendale 1649.

WILL build business and industrial buildings and sell on easy payments like rent. Also buildings for lease.
J. B. Kennedy, Manager,
Commercial Properties Dept.,
W. A. HEITMAN & CO.,
Entire Ninth Floor
Merritt Bldg. Pico 1156. Bdwy. at 8th.

INDUSTRIAL, cor. 8C ft. on Jefferson st. bet. Main and Central. H. F. BARTLETT Construction Park Realty Co. Over the bookstore. 223 S. Pacific Blvd. 292945. Res. phone South 2?77-M.

FOR SALE—15,000 sq. ft., building and three-quarter acre, north of Slauson, all for $12,000. Owner, F. C. WOOD CO., 126 W. Red St. 61533.

WILL build modern factory business or tenant on long lease, or sell desirable locations, close in. See MORAN COMPANY, 208 Kercknoff Bldg.

INCOME PROPERTY—

For Sale

HEART OF HOLLYWOOD.
White plaster apartment building, 8 angles, beautifully furnished, tile baths, best equipment and construction throughout; income $6500; price $30,000, $12,000 down.
New white plaster apartment building, 6 angles, all elegantly furnished, one 5-room apartment and 7-room double in rear, apartment building built by day worked-on job, best materials and best workmanship, income $?900, price $36,500, half cash.
FREEMAN REALTY COMPANY,
1414 West Sixteenth st.
West 2029. Phone. West 2029.

FOR SALE.
NORTH WILSHIRE DISTRICT.
Rent from one apartment equals high rate of interest on entire cost. New two-story cement plaster double house, each apartment having 5 large rooms, screened porch. Strictly modern. Choice lot with garages.
Considering location, character of building and income, the low price will surprise you.
M. M. GRIGG.
4415 W. 2nd st. Phone Holly 7920.
At Western Ave. Res. Phone 504250.

HOLLYWOOD BUNGALOW COURT, $16,000. This beautiful stucco court, 4 separate bungalows on large lot, 2 bedroom, 1 closet bed each, all hardwood floors, very built-in features, 3 garages, on an extra large lot. Adjoining Windsor Square and fine location above Hollywood Blvd. A wonderful income proposition. Just compare this with the high rents of the district. THINK of 4 separate bungalows for $16,000, or $4,000 cash. Rector see us today.
METROPOLITAN REALTY CO.
10?8 N. Western ave. Holly 2?87.

4-FAMILY FLAT.
5 ROOMS EACH
N.E. cor. Alexandria and 3rd st.
Income $416 PER MONTH.
You will have to see the interior of this building to appreciate the value. The lot is large, which gives you plenty of room for a duplex facing on 3rd st.
OPPORTUNITY UNLIMITED.
429 N. Western Ave. Phone 439-327

BUSINESS PROPERTY, PAYING OVER 2?% PER ANNUM, WITH OUR MONEY, CAN BE INCREASED. NO LEASE. LOW RENTAL THAT CONSISTING OF 6 STORES AND 6-ROOM FLAT OVER. FACING ON CENTRAL AVE. LOT 90x150. PROPERTY VALUE $?0?0. PRICE $?0,000. TERMS FOR $20,000 CASH. THIS IS WHERE MONEY TALKS. CALL 462 S. WESTERN AVE.

HOLLYWOOD
30% NET ON INVESTMENT.
5-unit stucco bungalow court, ½ blk. north of Hollywood Blvd. business center. All rented. Income $3600 per year. Price $?5,000 with $10,000 cash. Real value.
MARKWELL & MARKWELL,
803 Holly Security Bldg. 43?0?0.

BUY the property, 6-unit bungalow court Very beautiful. Large lot. Will be completed in a week. Only $6000 cash required.

?76 STORY BLDG.
FOR SALE—Real bargain in income property. 10-room house and 2 flats; excellent condition; 5 bdrm. rooms; basement; and shelving porches. Fine location. Beautiful view. Close to 2 car lines. Price $?500. Terms. $?000. Part cash. Phone GARY. 411 or GAR. 3?58.

DOUBLE bungalow—$10,500. Cash, $4000. $11,?75, cash, one side. See it. Income $?90 mo. 4-rm. 4-flat. These still show value and big income. GRAHAM-LOE, 1?61 Washington. W. 3582

DOUBLE BUNGALOW.
Income $130 per mo. Price $12,000 good location. Strictly modern; located on corner, high-class section. 8512 W. Pico. Phone ?7?087.

A SAFE INVESTMENT.
Buy where prop. values increase rapidly, high class 8-store bldg. in rear 6-unit bungalow court. 15% % in come; $5400. $15,000 cash required. 5?01 S. VERMONT AVE. Owner.

FOR SALE—HONEST VALUE!—
NEW DBLE BUNGALOW ft. $?50. BLOCK TO STORES AND CAR LINE. INVESTIGATE TO-DAY. PRICE $?500 $2500 DOWN, BUILT IN FEE. OWNER, 5?01 S. WESTERN. VER. 5?78.

FIGURE for yourself. Beautiful 10-room bungalow and garages, $8000; $2000 cash. Corner lot, worth $3500. Total $13,500. Terms. Near Beverly and Western. Ph. 55?4?4.

HOLLYWOOD FLAT SNAP—
$270 income. 4 rooms each. Ideal location. Only $20,000. Terms.
CRAIGMILE-PERSON REALTY CO.
1168 N. Vermont. 5?8465.

S.W. DOUBLE BUNGALOW SNAP.
New Spanish; 5-rm. each, tile bath, sink, dbl. lot, 5?x150. $10,500. $1000. Also duplicate, $12,?50—my price $9?50. Owner. 1?28 S. VER. 5814.

GREAT COURT BARGAIN.
4-unit beautiful new stucco court.

REAL ESTATE—
For Exchange
Country Property.

FOR EXCHANGE—300 acres, $75 acre, trust income. Might assume. SOUTH 2075-J.

Suburban Property.

20 ACRES, most in alfalfa, at Pomona, Cal., for income city property. N. TROOST, 108 Cent. St. 820826.

TO LOAN—
Money
Real Estate Improvements.

MONEY to loan on large or small California ranches, especially in San Joaquin and Sacramento Valley; 10 years' time. No appraisal unless loan is made. Quick appraisal. Mail me full details and legal description. JOHN W. THOMSON, Hotel Tulare, Tulare, Cal.

C. J. GARDNER.

Phone 10547. Hollingsworth Bldg.

Money for mortgages and trust deeds, from $1000 to $250,000. City or country property.

TO LOAN—
At Once.
ANY SUM FROM $1000 UP.
On City Property.

THE WILLIAM WILSON CO.,
428 Pacific Mutual Bldg. 822 661

RESIDENCES, APARTMENTS, FLATS—
In sums of $1000 and up.
Building Loans.
Interest 7 and 8 per cent.
CONSOLIDATED MORTGAGE COMPANY,
428 Washington Bldg. Phone Pico 3353.

6 PER CENT MONEY—
Will loan you money on property in Los Nos. 8 Dak., or any other Middle Western State, or buy your mortgages or other securities. J. G. BONE, 536 Markwell Bldg. Ph. 61978, Long Beach.

MONEY to loan in all amounts from $2500 to $500,000 on Los Angeles property. Clients waiting. Prompt action; current rates. J. Y. BLAIKIE, Norman Investment Company, 301 Story Bldg. 820980.

WANTED—Loan or sale, first mortgage on two houses on one lot, centrally located. See Mr. Fiske.
WEST COAST AUCTION CO.,
260 Marsh-Strong Bldg. Pico 2412.

MONEY available for first mortgages, trust deeds and sales contracts bought; collateral loans. Room 310, CITIZENS BANK BLDG., 5th and Spring sts.

$50,000 AT 7 PER CENT—
For city business property. Must be close in and show good income.
Bdwy. 553. ASHBROOK, Union Oil Bldg.

6% CONTROL PRIVATE FUNDS—
And know of all available money.
THOMAS A. PATTEN CO.,
1211 Bullingsworth Bldg. 66485.

$12,000 TO LOAN at 8 per cent. in amts. $2000, $5000, on city improved, or $4000 on San Fernando Valley. H. WELLS, 535 Union Oil Bldg. M. 1175.

PRIVATE money, 6 and 7 per cent on city, country; building loans. LOCK-HART & SON, 731 H. W. Hellman Bldg. 10547.

TO LOAN—$1500 TO $25,000.
Bungalow, flats and business Property. Will buy trust deeds. Money for seconds. HARRY H. EVARTS, 600 Van Nuys Bldg.

6 PER CENT money. Conservative loans solicited; buy mortgages, trust deeds and contracts. WM. J. JOHNSON, 218 W. 6th, rm. 821. Main 176.

SPECIAL FUNDS, $50,000.
Will make any good city or ranch loan.
DEPENDABLE MORTGAGE CO.,
918 Stock Exch. Bldg. Pico 548-15954.

TO loan $2500—7% on southwest improved property. Owner, THOMAS A. GORDON, 2045 So. Western. Ver. 3960.

WANTED—A lot suitable for a flat in the vicinity of Pellissier Road, north of Wilshire Blvd. MAIN 1796.

$250 TO $100,000 at 6½ per cent, on city improved. SECOND LOANS MADE. R. H. KINNEY, 819 Trust & Sav. Bldg. 823465.

BUILDING LOANS—First and second mortgages, trust deeds, contracts. PAUL, 321 E. Palmer ave., Glendale, Cal.

TO LOAN—Money on first mortgages up to $25,000. Wilshire or Hollywood income or residence. M. HUTT, 507-508.

6 TO 7 MONEY, city ranches, S. R. FARNEST & CO., 319 Detwiler Bldg. Hugh K. Wheeler, Jr., mgr. Rhea Earnest. 74707.

$500 to $20,000 at 7%, on City improved. Trust deeds bought. J. H. MOSHIER, 711 Metropolitan Bldg. 821802; 14280.

$200 TO $30,000 to loan, lowest rates, city or country, money waiting. W. MOTER, 311 Title Ins. Bldg. Main 1511.

TO LOAN—$1000 to $5000 at 7% and 8% on conservative 1st mtg. FARNSWORTH & BROS., 1017 Van Nuys Bldg. 61139.

FOR LOANS—$11,000; 7% on city improved; prefer flats or business property. NICKERSON, 618 Story Bldg. 65087.

TO LOAN—$3000 at 7 per cent.
JAMES EDMONDSON
805 Title Insurance Bldg.

TO LOAN—$15,000, 7%, on improved city property. Will divide. Quick action. A. H. SINNETT, 522 Title Ins. Bldg. 66269.

HAVE plenty money for first mortgages; also buy trust deeds. A. V. CURRY, 1020 Washington Bldg. Phone 67346.

APPLICATIONS wanted for loans on village or Hollywood improved. FULLER, 6767.

$5000—Private party, no comm., low rate. No agents. High-class security, 709-895.

BUILDING loans; acts as trustee on deeds; no commission. MARTIN, 702 Story. Pico 2540.

PRIVATE money, $30,000. Might divide. I like bldg. loans. 577634 after 1st.

$4,000 for immediate use in the Wilshire district. L. MORTGAGE CO., 61712.

PRIVATE MONEY FOR GOOD LOANS.
STACE, 210 G. T. Johnson Bldg. 61757.

TO LOAN—$1000 AND $1500, 8%. 317 GROOMS BLDG. 823975.

6, 7 & 8% bldg. loans, any amount, anywhere. C. E. Shuler, 218 Byrne Bg. 822621.

Money on Salaries, Collaterals.
DO YOU NEED MONEY?

WE LOAN MONEY TO WAGE EARNERS AND SAL. PEOPLE OF ESTABLISHED HONESTY. OPEN MON. & SAT. EVGS.

THE PEOPLE'S FINANCE & THRIFT COMPANY,
302 E. Main st., near 9th on Main st.

LOANS ON FURNITURE,
Pianos, Uprights placed in storage.
PROVIDENT LOAN ASSOCIATION,
629 Chapman Bldg. Phone 12102.

LOANS—ON FURNISHINGS; PRIVATE; costs nothing to investigate; confidential; service. LOAN DEPT., 220 Union Oil Bld.

Quick money to people steadily employed. No indorsers or security necessary.
422 HAAS BLDG., 7th and Broadway.

Money on Diamonds, Etc.
DIAMONDS, JEWELRY, LIBERAL LOANS. Old and Reliable. No misrepresentation. Diamonds are safe in our vault with us. Diamonds kept safe deposit vault. Interest very low. 14 years same building. References any bank or jewelry firm.
KUHEL LOAN CO.
306-7 Stimson Bldg., 3rd & Spring. 63208.

LOANS ON
DIAMONDS AND JEWELRY,
ALSO ON LIBERTY BONDS.
Flats, Watches, Silverware.
AT LOW RATES OF INTEREST.
BUSINESS STRICTLY CONFIDENTIAL.
OLD RELIABLE.
PROVIDENT LOAN ASSN.,
406 CHAPMAN BLDG. PHONE 12102.

MONEY TO LOAN ON DIAMONDS, WATCHES, JEWELS—LOWEST RATES. PRIVATE, RESPONSIBLE, REST 52 YRS. MEYBERG, TORREY & BRO.,
ROOM 305 NEW PANTAGES BLDG.,
SIXTH AND HILL STS.
BANK REFERENCES. PHONE 62620.

MONEY TO LOAN on diamonds, jewelry, pianos, oriental rugs and other personal properties. Courteous, private, confidential. Lowest rates. Leading banks and jewelers. LOWEST RATES. ESTABLISHED 1905.
MARKWELL & COMPANY,
302 CITIZENS NAT. BANK BLDG.

LIBERAL LOAN ON DIAMONDS, LIBERTY BONDS. All loans kept in bank safety vault. ASK YOUR BANKERS ABOUT THE PROVIDENT PLEDGE LOAN CO.
521 Union Oil Bldg., cor. 7th & Spring.

DIAMOND AND JEWELRY LOANS
AT LOWEST RATES.
Bank refs.; business strictly confidential.
GOULDEN & COMPANY,
614 Lose's State Bldg. 7th and Bdwy.

Money on Automobiles.
MONEY ON AUTOMOBILES—
WE LOAN MONEY TO INDIVIDUALS on automobiles at liberal rates and payments. We will refinance your present contract and reduce your monthly payments.
I. J. BAXTER,
AUTOMOBILE FUNDING & INSURANCE,
1921-A Figueroa St. Phone 21686.

DRIVE IN—PARK FREE
Our system includes every automobile finance proposition. Your problems quickly, reasonably solved with utmost safety for you. Our high rating and enormous capital assure that. Open evenings. J. L. BLODGETT CO., 132 E. 9th St. 66992—12404.

INDIVIDUAL AUTO LOANS—
We loan cash to individuals on private car without delay or red tape. Pay on installments WHILE YOU RIDE. We also finance private sales or rewrite notes to reduce payments.
METROPOLITAN FINANCE CORP.,
1236 So. Main st. Phone Pico 2884.

AUTO LOANS
WITHOUT INDORSERS.
Investigate and save money. No red tape. Your check in a few minutes. Open eves.

C. & DONALDSON INVESTMENT CO.,
230 West Pico Street—Phone 63426.
1035 S. Main—After 5 p.m.

AUTO LOANS.
We loan money to individuals in amounts from $100 to $1000; contracts rewritten, payments reduced. We handle sales for finance cos. Late model cars only.
WASHINGTON 20060

AUTO LOANS—Private sales financed. Payments reduced. Borrow from us and save money.
A. I. LASKER CORPORATION,
1201 S. HOPE ST.

DRIVE IN.
GET OUT OF TRAFFIC.
Quick loans without insurance or other expensive costs. W. F. ALLEN & SON, 811 E. Spring st. 65666. Open until 9 p.m.

TO LOAN—
Money
Money on Automobiles.

AUTOMOBILE LOANS—
RIDE WHILE YOU PAY.
ANY MODEL CAR. ANY AMOUNT.

Auto loans to individuals; no delay. Confidential. Any amount. Contracts rewritten. Pay't reduced. Private sales financed.

MR. CONNER, 515 W. 9TH. 12908

CASH loaned on late cars, or will rewrite contracts to reduce payments. Can give delinquents 20 days' extension. MR. TONDRO, 2414 Pasadena ave.

PRIVATE party loans on autos. Lease contract payments reduced. Deals between private parties financed. Delinquents aided. THORNTON, 4583 S. Figueroa.

MONEY WANTED—
Real Estate and Collaterals
MONEY WANTED

$45000 THREE YEARS AT 7 PER CENT ON BEAUTIFUL, PRACTICALLY NEW HOME, LOCATED IN NEW WINDSOR SQUARE. VALUE $15,000.

R. A. ROWAN & CO.
200 TITLE INSURANCE BUILDING.
MAIN 8096. 10444.

WANTED—From private parties, for loans, as follows:

$2000, 3 yrs., 7%, value $15,000
$3000, 3 yrs., 7%, value $10,000
$4000, 3 yrs. 7%, value $10,000
15 Loans on New Bungalows in amounts of $1400 to $1500.

10 Loans of $1000 each—New bungalows.

Bond & Mortgage Department
SUNDAY, MERRICK & RUDDICK, INC.
Successors to Gilbert R. Wright
406 S. Hill St., Ph. 821-198

FOR SALE—$7500 mortgage at 8 per cent. Security, the Ibert Bungalow Court. Nine units finished in California stucco. Located next to Fort MacArthur, between Pacific Avenue and the Bay. Value cleared on sale $20,000. BUILDERS' FINANCE ASSOCIATION, 414 Laughlin Bldg. 822291.

WANTED, money on 1st mortgage, new home construction—
$2000 to $20,000.
SEVERAL AT ABOUT
$25,000 to $50,000.
R. A. ROWAN & CO.
200 TITLE INSURANCE BUILDING.
MAIN 8096. 10444.

WANTED—Money; first mortgage security; for amounts of $5000 and $10,000; property valued at twice amount of loan, and income is in excess of four times the interest. Address P. O. box 1121, Los Angeles, security. BUILDERS' FINANCE ASSOCIATION, 414 Laughlin Bldg.

WANTED—$12,500 at 8 PER CENT.
Security; a high-class 9-acre ranch in Tulare county. Oranges, lemons, grapes. Fine improvements.
10718. M. SIMPSON, Main 2955.
1053 Citizens National Bank Bldg.

WANTED—$25,000 at 7%.
Security is an 8-unit court on Western avenue, near Santa Monica Boulevard. Is 92 feet North Western; rental $4800 value $80,000.
10718. F. M. SIMPSON, M. 2955.
1053 Citizens National Bank Building.

C. J. GARDNER.

Tel. 10547. Hollingsworth Bldg.

Money for Mortgages and Trust Deeds from $1000 to $250,000
City or Country Property

WANTED—MONEY; 2 pct. discount. $17,750, 1st mtg. on new Spanish home; 2 lots in Southgate Gardens. Thirty minutes from in real and rents two suites. Value $24,000. BUILDERS' FINANCE ASSOCIATION, 414 Laughlin Bldg. 822291.

WE have five high-class First Mortgages on Hollywood bungalows for sale. 2 years, per cent. Straight 5% commission.
WRIGHT & HOGAN, OWNERS.
1056 VERMONT. 59792. 558496.

FOR SALE—$4000 note secured by five trust deeds, approximating $9000. Payments $160 per month; 8 per cent. Address T. D., payments $100 per month, balance due in 2 years.
A. A. CURTIS, 1020 Washton Bldg. 67346.

WANTED—Direct, $20,000; first mortgage, 5 years, 7 per cent, on new corner store building, located 2300 Sunset Blvd. Corner Westmoreland; lot 71x125 ft. Income $450 per month. See MR. FORD, 607 S. Western ave. Will pay 6½.

WANT good clear lot and large colonial garage, near schools, colleges and street car, Highland Park; need loan and will to build modern 5-room bungalow, jewel-city to cost around $4000. A. L. FAWCETT, 6067 Baltimore Drive.

HAVE client who wants to borrow $50,000 for one year at 8% interest. Principal secured by first trust deed. Will loan for party who desires liquid securities. Address Manager, P.O. BOX 697, STA. C, LOS ANGELES, CALIF.

WANT loan $2500, 3 years, 8 pct. interest, payable quarterly, first mortgage on improved real estate valued at $7000. 5% discount. ALBERT E. COGER, 1020 Stock Exchange Bldg. Phone 821-768.

HAVE clients waiting for 1st mortgage loans of $1000 to $5000 at 7 per cent or 8 per cent. Private party making loans can have full commission. Address R, box 495, TIMES BRANCH.

INVEST in carefully, conservative, cautiously selected first mortgage, secured by city property. Inquire
PACIFIC MORTGAGE COMPANY,
Suite 236, 124 W. 4th St. 821507.

WANTED—To borrow $10,000 cash, will secure you on real estate and pay back with 7% int. and bonus of $2500. Act quick. Address P. O. BOX 121, Hollywood Sta.

EIGHT PER CENT QUARTERLY, $1800 on good first mortgage, 3 years, value $4000; $2000 in amount. 8% WESTERN FINANCE CO., 912 Citizens National Bank Bldg. 63152.

WANTED—$7500 at 8 on 2½ acres, improved with concrete house. Beautiful house and grounds. Paradise Highway, nr. burbank. Phone by appointment, WELLS, 3361 Lodon Oil Bldg. Main 1175.

WANT contractor to furnish money and build $10,000 apt. house. Must be worth $4500. Will give other security to pay out to $40,000. Address O, box 699, TIMES BRANCH.

AN opportunity—Wanted with best references $30,000. Will give personal and real estate as bond on same. Will pay best interest. Address Z, box 190, TIMES OFFICE.

WANTED—See Stanley Matthews for 8 pct. first mortgage, $1250 to $4000; 40 pct. valuation on owner's home. Builders Finance Assn., 412 Laughlin Bldg. 822291.

WANTED—$2,000 at 12% on conservative 2nd deed of $5,000 per year on $22,000 Beverly home. BAINBRIDGE, 7531 Sunset Blvd. 579-580 or 590-350.

WANT $10,000 for 3 years on store building, worth $27,000. Will pay 8% and secure. OWNER, C. S. ADAMS, 401 S. Western ave.

$30,000 AT 7%—
Calhoun Ave., 1st brick north of Holly. Blvd. Call personally.
229 Security Bldg. Mr. Ashbrook.

$2,000 7%, for sale; will discount improved business corner. Main; also 7% 2-3 acres, Venice. V. CURRY, 1020 Washton Bldg., Sci-Spring. 67346.

WANTED—$4000 1st mortgage loan to build double bungalow on my $3000 clear lot, Wilshire district. HOLLY 8810.

WANT $1000 loan on home cost to build $2000; for value $10000. Will pay 8%—3% commission. Address O, box 477, TIMES BRANCH.

WANT private 1st mortgage loan of $1200 on income property sold for $2800. 7% and commission. Address R, box 541, TIMES BRANCH.

WANT—$3000 on 7-room bungalow at 2845 Council St. 3 yrs. at 7% int. Will pay 3% brokerage. A. B. JONES, 436 Security Bldg. 61754.

WANT 1st mtge loan of $4200 on income property, value $9500 and 7 per cent and commission. Address R, box 530, TIMES BRANCH.

WANTED—$1500 for 3 years, will pay 7% and give mortgage on $4000 city improved property. OWNER, 1458 S. Norton ave. Phone 767-391.

WANTED—$3000 on nice bungalow located on 96th Place near Vermont Ave. Bdwy. 2134. INGRAM.
616 Title Ins. Bldg.

WANTED—$5,000; have 1st trust deeds drawing 10% consecutive; valuation on improved property Address T, box 521, TIMES BRANCH.

WANT $3500, 7 per cent, 9-room house on front, duplex in rear; value $12,000. A. V. CURRY
1020 Washington bldg. Sci-Spring. 67346.

WANTED—$2500, private money, security guaranteed, 1st mtg. on owner's home, value $7500. Address R, box 41, TIMES OFFICE.

$8000 FOR 3 years at 7 per cent, on industrial property located at Highwood Ave. Valuation $20,000. Principals only. 63586.

IF you have money for Wilshire, Hollywood real estate loans, see WESTERN AVE. REALTY CO., 529 S. Western. WM. ELLIS.

WANTED—$2500 to $3500, 7 and 8%, on conservative 1st mtg. Call 229 W. AVE. 58. East.

WANTED—To borrow $1600 to $2400 on fine new bungalow. Vermont 7315. DELLING LICHTY, 6200 8th avenue.

WANTED—$2500 Van Nuys ave. Owner's fine $9000 bungalow, garage. WILSHIRE 5802.

TEN to 12 per cent guaranteed, absolute security and large profit. SECURITY BLDG., 510 South Spring st.

WANTED—$4000, 3 yrs. Loan on $8000-10 000 Hollywood property. Worth $11,000. Price 5800. Will pay 8%.

WANTED—Money on first mortgages. Wilshire or Hollywood property.
Call MR. SCOTT, 607683.

WANTED—$4500, 3 years, 7 per cent. Hollywood improved; appraised $10,000. call 596041.

WANTED—$14,000, 3 years, 7 per cent, on new Wilshire flat, 181 S. CATALINA. Ph. owner will 58038.

MONEY WANTED—
Real Estate and Collaterals

WANTED—$1000, 8%.
THE BUILDERS' FINANCE ASSOCIATION builds good houses for the owners of clear lots. The owners pay 8% int. for the first mortgage loans.
These are arranged so you can hold $500 or $1000 against your bungalow court or apartment-house and draw 8% interest quarterly, payment guaranteed by the Association.
Only MR. BROWN, 822-291, for description of Farnsville Court or Matthieson Apartment on Tobermas street.
BUILDERS' FINANCE ASSOCIATION,
406 to 414 Laughlin Bldg., 315 S. Hope.

WANTED—$5500, 5 years, 7%, on large home on 2 lots, heart of Glendale. Value $12,000. A-1 loan. Owner, Glen. 922

$1600 ON 5-room bungalow, sold for $6000 cash; quick action necessary. Call L. A. MORTGAGE CO., 67712.

WILL guarantee you 8 per cent for your money; short loans, 1st class security. Address U, box 440, TIMES BRANCH.

WANTED—$25,000, IMPROVED INCOME, VALUE; DOUBLE. ELLSWORTH 4080.

WANTED—$2000 at once; on 1st mtge. CALL 70222.

WANTED—Money on Holly. Wilz real estate. any size. HOLLY 544; 57808 Venice.

WANTED—$1700 on house. 1217 W. 62ND ST. See, then phone 823975.

WANT $3000 at 7 per cent on 6-room house on 92nd. GRAY 1466.

WANT 1st mtg. loans fr. principals only at 8%, 40% of value. VER. 3500.

MORTGAGES—
Trust Deeds

WANTED—We will buy your real estate mortgages, trust deeds, contracts; quick action; no escrow fee. Money ready.
FRIENDLY & TYRRELL
1004 Van Nuys Bldg. 821917.

SEE us if you want to sell your first mortgages or trust deeds. Established 17 years. Reference, any bank. See Mr. Briggs, ROBERT MARSH & CO., INC., 200 Marsh-Strong Bldg. Pico 2412; 10177.

SALES contract, $1500, 7 per cent, payable $25 per month. Good security. Will sell for $20. JOE KARVELAS, 1537 Morton ave. Ph. Colorado 540, Pasadena.

WANTED—We buy trust deeds, mortgages and contracts. Give answer in 24 hours. No escrow necessary. Call 821822, 608 Mercantile Bldg.

SECOND trust deeds. We have some good ones on new homes, S.W. WESTERN FINANCE CO., 912 Citizens National Bank 63152.

WANTED—Mortgages, trust deeds and sale contracts; my own funds. Money at once. Title Ins. Bldg., 5th Spring. Pico 2894.

FIRST mortgages, $1800, 8%, on stucco bungalow, Hollywood district, improved. Phone Pico 828, or call at 536 SAN FERNANDO BLDG. after 2 p.m.

WANT discount good 2nd mortgage; payments, deed $2000 at 7%, $450. RICE, 51914 S. Hill. Pico 5007.

$1800—2nd trust deed on new home. Need the money. Big discount. FULLER, 6767.

HAVE some real trust deeds for sale, savings, see MISS ROGER, 1020 Stock Exch. Bldg. 821-768.

WANTED—2nd Tr. Deeds, Mtgs., etc., at once. CRAWFORD HUTCHINSON, 626 Washington Bldg. Main 409.

DO ALLIED TRUST DEEDS PURCHASED. TRUST DEED REDEMPTION CO.
1015 Crocker Bldg. 822291

WANTED—Trust deeds, mtgs., purchased. HIMMELHEBER, 227 W. 7TH. 235314.

STOCKS AND BONDS—
Miscellaneous

FOR SALE—Need cash. Will sacrifice 5000 shares Vitamin Milling Co., or Whole Wheat Milling Milk. Address B, box 208, TIMES OFFICE.

ALL-WOOD stock; 20 shares, below par. Address Z, box 1, TIMES BRANCH.

STOCK broker can buy lists of stock buyers of local corporation. 351143.

MINES AND MINING—
Miscellaneous

THE Oil Gold Prince Mine, consisting of eight unpatented mining claims and over 1000 feet of tunnel, shafts, crosscuts and other improvements thereon. This is a good gold property. Unless you mean business do not reply. Address R. G. LEWIS, Willcox, Ariz.

HYDRALIC—Want partners to work lease on good gold property. Lease $3000. Address B, box 257, TIMES OFFICE.

HOTELS, ROOM'G HOUSES
For Sale, Ex., Lease, Wanted.
For Sale.
SEE THIS

24-room transient hotel, wonderful location, H. & C. water. Fine furniture. Rent only $155. Long lease. Actually nets $400. We find this a bargain for $12,000. Easy terms.

Hotel & Apt. House Dept. 821106

SUNDAY, MERRICK & RUDDICK, INC.
403 S. Hill St.

THIS snap. Facing Coast Highway, half way between Los Angeles and San Francisco, auto trade, concrete two-story hotel, 22 rooms, 20 locally furnished, hot and cold water, cafe and kitchen furnished completely; 1000 feet maple floor now being laid in adjoining cafe, built this year; $100 per month. Linen and cafe furnishing belong to me. $600 cash. Address P. O. box 121, Hollywood Sta.

EIGHT PER CENT QUARTERLY, $1800 on good first mortgage, 3 years, value $4000; $2000 in amount. 8% WESTERN FINANCE CO., 912 Citizens National Bank 63152.

WANTED—$7500 at 8 on 2½ acres, improved with concrete house. Beautiful house and grounds. Paradise Highway, nr. burbank. Phone by appointment, WELLS, 3361 Lodon Oil Bldg. Main 1175.

WANT contractor to furnish money and build $10,000 apt. house. Must be worth $4500. Will give other security to pay out to $40,000. Address O, box 699, TIMES BRANCH.

AN opportunity—Wanted with best references $30,000. Will give personal and real estate as bond on same. Will pay best interest. Address Z, box 190, TIMES OFFICE.

WANTED—See Stanley Matthews for 8 pct. first mortgage, $1250 to $4000; 40 pct. valuation on owner's home. Builders Finance Assn., 412 Laughlin Bldg. 822291.

WANTED—$2,000 at 12% on conservative 2nd deed of $5,000 per year on $22,000 Beverly home. BAINBRIDGE, 7531 Sunset Blvd. 579-580 or 590-350.

WANT $10,000 for 3 years on store building, worth $27,000. Will pay 8% and secure. OWNER, C. S. ADAMS, 401 S. Western ave.

$30,000 AT 7%—
Calhoun Ave., 1st brick north of Holly. Blvd. Call personally.
229 Security Bldg. Mr. Ashbrook.

$2,000 7%, for sale; will discount improved business corner. Main; also 7% 2-3 acres, Venice. V. CURRY, 1020 Washton Bldg., Sci-Spring. 67346.

WANTED—$4000 1st mortgage loan to build double bungalow on my $3000 clear lot, Wilshire district. HOLLY 8810.

WANT $1000 loan on home cost to build $2000; for value $10000. Will pay 8%—3% commission. Address O, box 477, TIMES BRANCH.

WANT private 1st mortgage loan of $1200 on income property sold for $2800. 7% and commission. Address R, box 541, TIMES BRANCH.

WANT—$3000 on 7-room bungalow at 2845 Council St. 3 yrs. at 7% int. Will pay 3% brokerage. A. B. JONES, 436 Security Bldg. 61754.

WANT 1st mtge loan of $4200 on income property, value $9500 and 7 per cent and commission. Address R, box 530, TIMES BRANCH.

WANTED—$1500 for 3 years, will pay 7% and give mortgage on $4000 city improved property. OWNER, 1458 S. Norton ave. Phone 767-391.

WANTED—$3000 on nice bungalow located on 96th Place near Vermont Ave. Bdwy. 2134. INGRAM.
616 Title Ins. Bldg.

WANTED—$5,000; have 1st trust deeds drawing 10% consecutive; valuation on improved property Address T, box 521, TIMES BRANCH.

WANT $3500, 7 per cent, 9-room house on front, duplex in rear; value $12,000. A. V. CURRY
1020 Washington bldg. Sci-Spring. 67346.

WANTED—$2500, private money, security guaranteed, 1st mtg. on owner's home, value $7500. Address R, box 41, TIMES OFFICE.

$8000 FOR 3 years at 7 per cent, on industrial property located at Highwood Ave. Valuation $20,000. Principals only. 63586.

IF you have money for Wilshire, Hollywood real estate loans, see WESTERN AVE. REALTY CO., 529 S. Western. WM. ELLIS.

WANTED—$2500 to $3500, 7 and 8%, on conservative 1st mtg. Call 229 W. AVE. 58. East.

WANTED—To borrow $1600 to $2400 on fine new bungalow. Vermont 7315. DELLING LICHTY, 6200 8th avenue.

WANTED—$2500 Van Nuys ave. Owner's fine $9000 bungalow, garage. WILSHIRE 5802.

TEN to 12 per cent guaranteed, absolute security and large profit. SECURITY BLDG., 510 South Spring st.

WANTED—$4000, 3 yrs. Loan on $8000-10 000 Hollywood property. Worth $11,000. Price 5800. Will pay 8%.

WANTED—Money on first mortgages. Wilshire or Hollywood property.
Call MR. SCOTT, 607683.

WANTED—$4500, 3 years, 7 per cent. Hollywood improved; appraised $10,000. call 596041.

WANTED—$14,000, 3 years, 7 per cent, on new Wilshire flat, 181 S. CATALINA. Ph. owner will 58038.

APARTMENT HOUSES—
For Sale, Ex., Lease, Wanted.
For Sale
42-ROOM HOLLYWOOD APARTMENT.
One block from Grauman's new theater. Showing a net income of $725 per month. If you have $10,000 cash we will gladly show this property.
OPPORTUNITY UNLIMITED.
420 N. Western Ave. Phone 430827.

FOR SALE—Lease of 40-room apartment-house, ready in January. Income $60,000, secured lease. Full price $46,000, easy terms. $15,000 cash. 1201 WEST 6TH ST. Phone 582891.

30 RMS. & sleeping rooms, 10th Bdwy. 3-yr lease. Income $1250 month. Buy direct from owner, at 1174½ S. FLOWER ST. New furniture; good buy.

33 ROOMS, close-in, west-side apt. house; 3-yr lease; easy terms; clears rent and lease. 5TH ST. REALTY, 336 W. Hellman Bldg. 61

50 RMS., new furnishings, low rent, lease, blk. to Westlake Pk. 581048.

HOLLYWOOD COURT LEASE, 16-unit, net $7200 yr. $16,000, trms. 517 Grosse Bg.

HIGH-CLASS BOARDING-HOUSE—
Excellent location, has 3 baths, also 2 rooms with running water. Complete furnishings and fixtures for sale, including piano, Victrola, linen, china, cut glass, silver, etc. Income $1500 per month. To ask what furniture is worth. $3500 will handle. RETZLOFF INVESTMENT CO., 1020 W. 7th.

FOR SALE—Lease and furniture of 9-room house and garage. A wonderful bargain. Rent $65. 1 yr. lease. Located on Grand ave., 2 blocks from Owner leaving the city. Here is an opportunity to secure a good house, splendid furniture. Seldom offered. Price $2000. Call 20277 for information.

SALE—Or station, open garage, large 14-room furnished house. Income $100 per week. Can easily double. Close in. 2-yr lease and a money-maker. $2500 will handle. Never again such chance. See me. 220 W. 9TH.

FOR SALE—12 rooms, extra fine furniture, clearing $200 monthly; price $1100; only $800 down, bal. $25 mo. Rent $25. Call 2005 DELTA BLDG., 420 Spring.

SPLENDID income property, 13-room house well furnished. Income $185 a month. Walking distance. $4000 handles. Bal. easy. BELL CO., 508 Delta Bldg.

FOR LEASE—At Serra on State Highway between Los Angeles and San Diego, small hotel, 20-room house for sale. Box 153, CAPISTRANO, CAL.

FOR SALE—28 rooms fine furniture, lease, $350 monthly. Price $3800, real good bargain, $1000 cash, $50 mo. rest. Call 208 DELTA BLDG., 420 Spring.

24 APTS and single rms., good lease. Price $3000 or trade. Hotel, Bargain. 841 SAN FERNANDO BLDG.

40-RM. hotel, well furnished, bargain. Call SOUTH 6275.

FURNITURE, lease, 11 rms., Holly. Blvd. Nice home, good income. Owner, 4236843.

10 RMS., W. 8th., walk, dist. Something worth while. Mrs. Williams, Bdwy. 1308.

TEA room with rms. to let. Central Holly 6771 Holly Blvd. 577612.

Wanted.
WANTED—Apt. house or hotel lease and furniture to $20,000 or less in exchange for lots A income, carefully located. Will consider any good sub. town.
A. J. WARD,
329 C. C. Chapman Bldg. 13836.

APARTMENT HOUSES—
For Sale, Ex., Lease, Wanted.
For Sale
42-ROOM HOLLYWOOD APARTMENT.
One block from Grauman's new theater. Showing a net income of $725 per month. If you have $10,000 cash we will gladly show this property.
OPPORTUNITY UNLIMITED.
420 N. Western Ave. Phone 430827.

FOR SALE—Lease of 40-room apartment-house, ready in January. Income $60,000, secured lease. Full price $46,000, easy terms. $15,000 cash. 1201 WEST 6TH ST. Phone 582891.

30 RMS. & sleeping rooms, 10th Bdwy. 3-yr lease. Income $1250 month. Buy direct from owner, at 1174½ S. FLOWER ST. New furniture; good buy.

33 ROOMS, close-in, west-side apt. house; 3-yr lease; easy terms; clears rent and lease. 5TH ST. REALTY, 336 W. Hellman Bldg. 61

50 RMS., new furnishings, low rent, lease, blk. to Westlake Pk. 581048.

HOLLYWOOD COURT LEASE, 16-unit, net $7200 yr. $16,000, trms. 517 Grosse Bg.

APARTMENT HOUSES—
For Sale, Ex., Lease, Wanted.
For Sale.

IN AN ESTATE FOR SALE BY EXECUTOR: AN ATTRACTIVE APARTMENT-HOUSE. Contains twenty-one modern furnished apartments under lease expiring February 28, 1925. Leases pays $350 per month. Location 1951 Estrella Avenue, Los Angeles (known as Arguilla Apartments.) This property, aside from its present and future income, should recommend itself for consideration as to the value of the real property alone, with reference to the future business growth of Los Angeles. Cash, or terms. Terms not less than 50% cash, and balance on or before two years from date of sale, with interest at 7% per annum, secured by first mortgage on the entire property. Bids or offers must be addressed to the undersigned within ten days hereafter, and accompanied by certified check for 10% of the amount of cash offered. The undersigned reserves the right to reject any and all bids. Property may be inspected by appointment with lessee (phone No. 29013) from 10 o'clock a.m. until 4:30 p.m.
Dated Santa Barbara, Calif., Nov. 15, 1922.

COMMERCIAL TRUST CO. OF SANTA BARBARA
BRANCH PACIFIC SOUTHWEST TRUST & SAVINGS BANK.
Santa Barbara, California.

BETTER THAN 40%.
NEW 12-U BUNGALOW COURT.
10-year lease and furniture.
Well located in Hollywood.
This is a real bar, $13,000.
Can be handled with $5000.

6-UNIT BUNGALOW COURT,
$5000.
Desirable west side location.
5-year lease and furniture.
Nets over $200 month. Hardwood floors. Tile bathrooms. Garages.
$5500 will handle.
We have other attractive listings.
H. WYNN & SON
1011 Lose State bldg. Phone 821908.

FOR SALE—By owner, lease and furniture of 125-room apt.-house, modern and up-to-date. Ballroom, auto elevator, roof garden, steam and office records; an exceptional opportunity is offered in a high-class business, doing better than $1200 monthly. Must accept one week's trial. If, at the end of that time, both you and we are satisfied, I will ask one-third interest for $1000. Call 1107 CHAMBER OF COM. MERCE BLDG.

FOR SALE—
ON HALF ON ALL.
Well-established and desirable restaurant on Grand ave., between 7th and 10th streets. Good lease; best of location. Price $5400 for all. Only $2700 for ½ interest. Act quickly if you are in the market.
W. F. FISHBURN,
812 Hollingsworth Bldg.

FINE location for restaurant and bakery. An place in town to start restaurant and bakery. Only 1 mile from the closest oil development and prospects of a strike here in the near future. Place is equipped as confectionery and cigar store at present. Good opportunity in the country for the above combination. Four nice living rooms in connection. Worth investigating. Don't worry about hard times. RIVERA CONFECTIONERY, Rivera, Cal.

FOR SALE—A long-established bowling alley and billiard room in San Diego; 4 alleys and six standard-size tenpin tables, 40 pool tables, clothes cabinets, cigar stand and lockers; building is modern. A good lease, rent $125 per month. Reason for selling, other business. Investigate this. $6500 will handle it. H. H. DELONG, 1029 7th st.

$1000 DOWN buys long lease $2000 yearly for life. No oil. Write, call ROGERS, 227 S. Main.

FOR SALE—Picture theater, doing good business. $2500 Cal. 18015. W. 41st st. after 6 p.m.

PARTY to invest in mfg. concern, steady position to right party. Address B, box 119, TIMES OFFICE.

FOR SALE—Old estab. lunch room, best location in Long Beach. Owner retiring; has been in for nearly 20 yrs. Ocean Ave.

MANUFACTURING building supplies of own raw material. Good opportunity for promoter to make money. Ph. Wil. 656.

$5250, SHOE store, lease, stock and fixtures. About 4000 pairs, will sell on account other business. 729 W. 6TH.

STUDIO—Sale or lease. 250 feet. Rent $50. 42. TIMES OFFICE, PASADENA.

$. E. OFF. lease. Rent $15. Best offer today. 1545½ W. VERNON. VER. 2763.

Business—Classified.
ART needle work shop. Good location, doing good business. Bargain. Act quick. 2339 HOLLYWOOD BLVD.

AUCTION
AS A GOING BUSINESS
CONFECTIONERY.
MONDAY, NOV. 20th, 11 a.m.
4315 S. Vermont.

This dandy confectionery store with pearly fronts, tiled floors, long s the fountain and lunch business with a large living-room in rear of store. Must be sold to the highest bidder for cash or terms.

INSPECTION ALL DAY SUNDAY.

Be sure attend this sale. To see this place means to buy it. IT'S A DANDY.

GEO. FISCHER, AUCTIONEER,
622 Cit. Natl. Bank Bldg. 662-92.

AUTOMOBILE business, clearing $800 mo., handling nationally advertised products, selling to individuals and retail. Class A bldg., with 5-yr. lease, located in prosperous So. Cal. town, employing number of help. Only reason for selling, ill health. Price $7500, which is value of equip. ATLAS CO., 548 Title Ins. Bldg., 858 Spring.

AUTO PAINT SHOP—Invoice value $2500 shop in heart of auto district and need honest partner to help look after business. Prefer experienced man to learn my methods. Guarantee you $75 wk. $400 secures ½ int. 615 HAAS BLDG., 7th and Broadway.

AUTO MECHANIC offers a half interest in busr downtown repair shop to honest man for $250 cash. Will teach experien

The Great Prince Shan

by E. PHILLIPS OPPENHEIM

SYNOPSIS OF PREVIOUS INSTALLMENTS.

In the year 1924 the powers of the world had agreed to abolish the old diplomatic programs between nations, including the use of secret service systems and espionage by which they attributed the misunderstandings instrumental in bringing about the great war. In place of ambassador-representatives, they sought to maintain friendly relationships and promote international trade in a single stroke by supplying each other with commercial consuls. Leo Dumminster, retired British diplomat, believed this plan dangerous and, failing to convince his government, organizes a secret service of his own. His granddaughter, Lady Maggie Trent, brings a radio message from his agents in Germany, which hints at the future destruction of the British empire by rival nations. While discussing the message, Lord Dumminster is mysteriously murdered and the dispatch is stolen. Nigel Kingley, his nephew and heir, succeeds him to Dumminster estate and title and continues the work of his deceased uncle. So far as decoded the dispatch revealed Oscar Hanneman as Germany's agent in the conspiracy and told of the coming of Prince Shan, ruler of China, to England. Kingley meets and is interested in Nalda Karenina, beautiful confidante of Russia's president and friend of Oscar Immelman. At the theater one evening, Kingley discusses with Nalda her mission to England and its relation to the trials that his country awaits school to face. She admits a knowledge of these things he seeks to learn, but tells him only that Prince Shan's visit to England is not for his health alone. The following day the Prince arrives in London and is introduced to Lady Maggie.

Jere Chalmers joined them soon after they had reached their box. He sank into the empty place by Maggie's side which Nigel had just vacated and leaned forward confidentially.

"Young lady," he said, "I told you on our first meeting my idea of diplomacy. Truth! No beating about the bush—just the plain, unvarnished truth! I have conceived an affection for you."

"Goodness gracious!" Maggie exclaimed softly. "Are you going to propose?"

"Nothing," he assured her, "is farther from my thoughts. Lest I should be misunderstood, let me substitute the term 'affectionate interest' for affection.' I have felt uneasy ever since I saw Prince Shan watching you across the restaurant tonight."

"Did he really watch me?" Maggie asked complacently.

"He not only watched you," Chalmers assured her, "but he thought about you—and very little else."

"Congratulate me, then," she replied, "I am on the way to success."

Chalmers frowned.

"I'm not quite so sure," he said. "You'll think I'm an illogical sort of person, but I've changed my mind about your role in this little affair."

"Why?"

"Because I am afraid of Prince Shan," he answered deliberately.

She looked at him from behind her fan. Her eyes sparkled with interest.

"What a queer word for you to use!"

He nodded.

"I know it. I would back you, Lady Maggie, to hold your own against any male creature breathing, of your own order and your own race, but Prince Shan plays the game differently. He possesses every gift which women and men both admire, but he hasn't our standards. Life for him means power. A wish for him entails its fulfilment."

"I may decide to marry him," Maggie said. "One gets rather tired here of the regular St. George's, Hanover Square, business, and all that comes afterwards."

"Dear Lady Maggie," Chalmers replied, "that is the trouble. Prince Shan would never marry you."

"Why not?" she asked simply.

"First of all," Chalmers went on, "because Prince Shan still preserves something of what we should call the superstition of his country and order. I believe, in his own mind, he looks upon himself as being one of the few elect of the earth. He travels, he is gracious everywhere, but in his heart he is still aloof. Let me tell you this, Lady Maggie. He was at Harvard in my year, and so far as he unbent to anyone, he sometimes unbent to me. I asked him once whether he were ever going to marry. He shook his head and sighed. 'I can never marry,' he replied. 'Why not?' I asked him. 'Because there are no women of the Shan line alive,' he answered. Later, he took pity on my bewilderment. He let me understand. For 2000 years, no Shan has married, save one of his own line. To ally himself with a princess of the royal house of England would be a mesalliance which would disturb his ancestors in their graves. Of course, this sounds to us very ridiculous, but to him it isn't. It is part of the religion of his life."

"Is it matrimony alone," she asked, "which he denies himself?"

Chalmers glanced toward Maggie's aunt, whose eyes were closed. Then he nodded toward the stage.

"You see the woman who has just come upon the stage?"

Maggie glanced downward. A very wonderful little figure in white satin, lithe and sinuous as a cat, Chinese in the subtlety of her looks, European in her almost sinister overcivilization, stood smiling blandly at the applauding audience.

"La Belle Nita," Maggie murmured. "I thought she was in Paris. Well, what of her?"

"She is reputed to be a protege of Prince Shan. You see how she looks up at his box."

Maggie was conscious of a queer and almost incomprehensible stab at the heart. She answered without hesitation or change of expression, however.

"The Prince must be kind to a fellow-countrywoman," she declared indulgently. "You are talking terrible scandal."

La Belle Nita danced wonderfully, sang like a linnet and disappeared. In the intermission Chalmers went in search of Nigel. A few moments later there was a knock at the door.

Maggie gripped the sides of her chair tightly. She was moved almost to fury by the turmoil in which she found herself. Her invitation to enter was almost inaudible.

"I am deserted," Prince Shan explained. "My friend Immelan left me to visit acquaintances. I trust that I do not intrude."

"You are very welcome here," Maggie replied. "Tell me about your Dragon airship. Is it true that you have silver baths, and that Gauteron painted the walls of your dining salon?"

"One is in the air five days on the way over," he answered indifferently. "It is necessary that one's surroundings should be agreeable. Perhaps some day I may have the honor of showing it to you. In the darkness, and when she is docked, there is little to be seen."

She looked at him curiously.

"You knew that I was there, then?"

"Yours was the first face I saw when I descended from the car," he told her. "You stood apart, watching, and I wondered why. I knew, too, that you would be at the Ritz tonight. Thats is why I came there. As a rule, I do not dine in public."

"How could you possibly know that I was going to be there?" Maggie asked, curiously.

"I sent a gentleman of my suite to look through the names of those who had booked tables," he answered. "It was very simple."

"It was only a chance that the table was reserved in my name," she reminded him.

"It was a chance which brought us together," he rejoined. "It is chance under another name to which I trust in life."

Continued in The Times tomorrow.)

[Copyright, 1923, by the Bell Syndicate, Inc.]

WHAT'S DOING TODAY

California Art Club thirteenth annual exhibition, Los Angeles Museum, Exposition Park, 10 a.m. to 6 p.m.

Mexican-Indian art exhibition, 837 West Seventh, 2 to 10 p.m.; Mexican Orchestra concert, evening.

Automobile Show, Praeger Park, Washington and Grand.

First annual "Buddies' Frolic," Washington and Main.

Third Symphony concert, Philharmonic Orchestra, Philharmonic Auditorium, Fifth, between Hill and Olive, evening.

Hollywood's first annual dog show, Vista Del Mar and Mallyoca Boulevard.

Idaho State Society social, Angelus Hotel Hall, evening.

Los Angeles War Mothers cooked food sale, Disabled Veterans' Hut, Tenth and Figueroa, afternoon.

"How to Overcome Old Age and Mental Inferiority" will be discussed by Mrs. Agnes Ross Haney, fourth, Blanchard Building, afternoon.

Free lecture, auspices Church of the People, 932 South Grand, evening; Dr. Christopher Gleaves, speaker.

Southwest Museum children's hour program; auditorium, morning; Edward S. Tweney, lecturer.

Daughters of the British Empire of Southern California ball and bazaar, Alexandria, evening.

MOTION PICTURES:

Alhambra, Hill, between Seventh and Eighth—"Blind Husbands."

California, Eighth and Main—Mary Pickford in "Tess of the Storm Country."

Circle, 728 South Broadway—Dustin Farnum in "The Trail of the Ax."

De Luxe, opposite Westlake Park—Norma Talmadge in "The Eternal Flame."

Garrick, Eighth and Broadway—Cinema vaudeville.

Grauman's Hollywood, Hollywood Boulevard and McCadden Place—Douglas Fairbanks in "Robin Hood."

Grauman's Million Dollar, Third and Broadway—May McAvoy in "The Ten of New York."

Grauman's Rialto, Broadway near Eighth—"When Knighthood was in Flower."

Kinema, Seventh and Grand — Stronheart in "Prawn of the North."

Lowe's State, Seventh and Broadway—Viola Dana in "The 13 Rabs."

Miller's, Ninth and Main—Elaine Hammerstein in "One Week of Love."

Miller, Ninth and Broadway—Harold Lloyd in "Dr. Jack."

Superba, 518 South Broadway—Priscilla Dean in "Under Two Flags."

Symphony, Sixth and Broadway—Will Rogers in "The Handicap Horseman."

Tally's, 833 South Broadway — Milton Sills in "The Deep."

STAGE:

Egan's, Figueroa at Pico—Maude Fulton in "The Burning Bird."

Majestic, 945 South Broadway — "The Champion."

Mason, 127 South Broadway — "Take It From Me."

Morosco, 744 South Broadway — "The Boomerang."

VARIETIES:

Hayward, Sixth and Main—"The Beauty Revue."

Dalton's, 351 South Broadway — Clara Kimball Young in "Hearts of Exile."

Hillstreet, Eighth and Hill—Shirley Mason in "The New Teacher."

Orpheum, Main near Fourth—George Chesbro in "The Recoil."

Orpheum, 629 South Broadway—Percy Bronson and Winnie Baldwin.

Pantages, Seventh and Hill—Hoot Gibson in "The Lone Hand."

RADIO:

7 to 7:30 a.m., KUS, City Dye Works.
10 to 11 a.m., KHJ, Bible Institute.
12 m. to 12:30 p.m., KUS, City Dye Works.
12:30 to 1:15 p.m., KHJ, Times, 400 meters.
1 to 1:30 p.m., KFI, Anthony.
1:30 to 3 p.m., station testing period.
5 to 6 p.m., KFI, Anthony.
5 to 6 p.m., KLV, El Monte; KSS, Long Beach.
4 to 5 p.m., KNJ, Hamburger's.
4 to 4:30 p.m., KDAN, Santa Ana.
4:30 to 5 p.m., KFAU, Glendale.
5 to 5:30 p.m., KGG, Herald.
5:30 to 6 p.m., KWH, Examiner.
6 to 6:45 p.m., period for long-distance receiving.
6:45 to 7:30 p.m., KNJ, Hamburger's.
7 to 7:30 p.m., KHJ, Times, 400 meters.
7:30 to 8 p.m., period for long-distance receiving.
8 to 9:30 p.m., KHJ, Times, 400 meters.
8 to 8:45 p.m., KNJ, El Monte.
9 to 9:30 p.m., KGG, Atlahra.
9:30 to 9:20 p.m., KWH, Examiner.
9:30 to 10 p.m., KFI, Anthony.

TIES AT SANTA ANA

SANTA ANA, Nov. 17.—Everett E. Cooley, 71, and for eighteen years a resident of Orange county, passed away at the home of his daughter, Mrs. Henry Wallace, after a day's illness. He is survived by three daughters, Mrs. Ernest Winbigler, Mrs. Henry Wallace and Mrs. Floyd Howard of Oxnard; three sons, Glen of Los Angeles, Archie of Santa Barbara, and Floyd of Domino, Cal.; a brother and sister of Ohio.

Funeral services will be held Monday.

THE "BLIND MAN"

E. H. ELKELES
Manufacturer of
WINDOW SHADES
Armstrong Linoleums
Cork Print 85c sq. yd.
Inlaid, $1.25 sq. yd.
and up.
109 W. 9th St.
Phone 62795

For Saturday!
HOSIERY

FULL FASHIONED SILK HOSE with lisle tops. Good quality. In black, white, and wanted shades. Priced $1.65

CHIFFON HOSE, GUN METAL, black, dark brown. The wanted tailored seams. Priced attractively at $3.50

(Main Floor)

Myer Siegel & Co.
617-619 S. Broadway
Feminine Apparel Exclusively

Cooking's a Pleasure

when you use Morton's. It adds that piquant zest to food which only pure dry salt can give.

Then too, it never cakes or hardens but comes out in a smooth even stream.

Easy to pour
Easy to measure

When it rains—it pours
MORTON'S SALT

Comfort Baby's Skin With Cuticura Soap And Fragrant Talcum

For samples of either Talcum, a fascinating fragrance, address Cuticura Laboratories, Dept. X, Malden, Mass.

T. FOO YEN, HERBALIST
Est. in Los Angeles 30 years
FOO & WING HERB CO., Inc.
903 South Olive Street. Tel. 648-01
T. Foo Yuen and Wing, Managers
You are invited to call
Chinese Herb Remedies are acknowledged as world-famous remedies in all diseases.

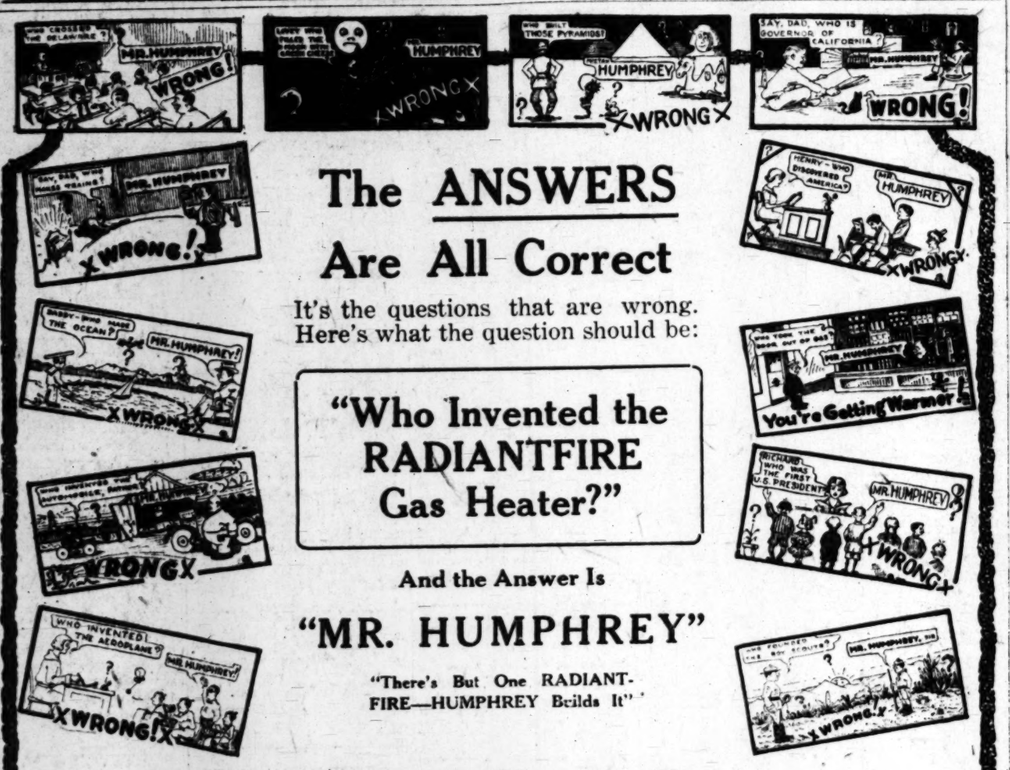

The ANSWERS Are All Correct

It's the questions that are wrong. Here's what the question should be:

"Who Invented the RADIANTFIRE Gas Heater?"

And the Answer Is

"MR. HUMPHREY"

"There's But One RADIANTFIRE—HUMPHREY Builds It"

Next Week Is
The HUMPHREY
Radiantfire WEEK
TRADE MARK REG. U.S. PAT. OFF.

Watch for the opening announcement in Sunday and Monday papers

BEACON LIGHT COMPANY
"Everything Gas and Electric"
716 South Hill St.
Tel. 62904-Main 856

BUSINESS CHANCES—Wanted

WANTED—WE GIVE YOU ACTION. Phone 12137 or Pico 4765, our representative will call immediately. Business sold. Partners produced. Every kind, any size, any price. We do the selling, no publicity. ATLAS CO., 746 Title Ins. Bldg., 458 Spring, and 25 Locust, Long Beach.

LET your business with us for quick, reliable service. 126 W. 3RD, Room 316. 64841. Agents will call.

WILL invest $25,000 or more with services. What have you? Address P, box 164, TIMES OFFICE.

WANT to purchase a beauty parlor, not less than six booth. Address C, box 112, TIMES OFFICE.

WANTED—A Picture Theater. 434 MASON BLDG.

TOO LATE — To Classify

WANTED—Woman for general housework in adult family where other help is kept. Must be good cook and have references. Wages $50 month. 4082 WILSHIRE BLVD.

CIGAR store location, wonderful transfer corner; good lease; real opportunity. 837½ 7TH.

WANTED—Women for linen sewing. Apply at once. N. N. HAMILTON CO., 635 S. Olive.

THE WEATHER
[Official Report]

LOCAL OFFICE, U. S. WEATHER BUREAU, Los Angeles, Nov. 17.—[Reported by H. B. Hersey, Meteorologist.] At 5 o'clock a.m. the barometer registered 30.16; at 5 p.m., 30.09. Thermometer for the corresponding hours showed 52 deg. and 58 deg. Relative humidity, 5 a.m., 59 per cent; 5 p.m., 76 per cent. Wind, 5 a.m., northeast, velocity 3 miles; 5 p.m., west, velocity 6 miles. Temperatures, highest, 68 deg.; lowest, 49 deg. Rainfall for season, 1.07 inches; last season to date, 1.21 inches. Barometer reduced to sea level.

WEATHER CONDITIONS.—Showers occurred yesterday in Texas, Oklahoma and New Mexico, also in Idaho, Washington, Oregon and extreme Northern California, and snow flurries were reported in Colorado. It was cooler on the North Atlantic coast; in Missouri and Middle and Upper Mississippi valleys, and in Kansas and Oklahoma. In Southern California other weather with moderate temperatures prevailed Thursday, and it was clear and cool at all stations yesterday morning. Fair weather may be expected to continue in this vicinity today, with moderate temperatures.

SUN, MOON AND TIDES.—Los Angeles, Nov. 18, Sun rises 6:39 a.m., sets 5:06 p.m. Moon rises 3:58 a.m., sets 2:02 p.m. Los Angeles Harbor, Nov. 18, High tides, 8:17 a.m. and 9:27 p.m.; low tides, 2:06 a.m. and 3:16 p.m.

LOCAL TEMPERATURES.—Minimum and maximum temperatures from Southern California points, reported yesterday at the office of the U. S. Weather Bureau, were as follows:

Stations—	Max.	Min.
Bonita	68	49
Calexico	81	58
Catalina	69	53
Elsinore	78	31
Escondido	76	34
Los Angeles Harbor	71	54
Mt. Wilson	62	41
Newport Harbor	67	46
Oceanside	74	37
Pomona	78	30
Redlands	73	37
Riverside	80	35
Santa Barbara	71	44
San Bernardino	77	31
San Diego	72	54
San Fernando	71	43

LOCAL FORECAST

For Los Angeles and vicinity: Fair Saturday; light westerly winds.

STATE FORECAST

SAN FRANCISCO, Nov. 17.—Weather forecast: San Francisco Bay region: Partly cloudy Saturday; gentle westerly winds.

Northern California: Partly cloudy Saturday, with rain on the extreme north coast; westerly winds.

Southern California: Fair Saturday; light westerly winds.

Nevada: Santa Clara and San Joaquin valleys: Partly cloudy Saturday; light westerly winds.

ARIZONA FORECAST

PHOENIX (Ariz.) Nov. 17.—Forecast for Arizona: Fair Saturday and Sunday; not much change in temperature.

COLORADO RIVER

TUMA (Ariz.), Nov. 17.—[Exclusive Dispatch from the U. S. Reclamation Service.] Gauge height Colorado River, 16.5 feet. Discharge, Thursday, 4400 cubic feet; Friday, 6100 cubic feet.

TEMPERATURES

	Max.	Min.		Max.	Min.
Abilene	56	42	North Head	52	48
Boise	58	34	Oklahoma	66	42
Boston	52	38	Omaha	48	30
Buffalo	52	40	Pittsburg	60	38
Chicago	56	38	Portland, Or.	54	46
Denver	54	32	Rapid City	54	34
Des Moines	50	40	Red Bluff	60	44
Dodge City	52	30	Roseburg	50	48
El Paso	64	34	Roswell	68	38
Eureka	56	46	Salt Lake	50	36
Flagstaff	54	28	Minneapolis		
Fresno	66	44	St. Paul	44	34
Galveston	74	64	Sacramento	60	44
Helena	50	28	Salt Lake City	46	26
Helena	50	28	San Diego	72	54
Huron	40	26	San Francisco	62	52
Independence			San Luis Obispo	68	44
Kamloops	48	24	Seattle	52	42
Kansas City	46	42	Spokane	50	40
Marfa	74	32	Tampa	84	70
Los Angeles	68	49	Tonopah	56	42
Medford	60	40	Tucson	68	36
Modena	40	22	Washington	58	42
Needles	68	42	Williamette	62	34
New Orleans	74	64	Winnipeg	42	30
New York	58	38	Yuma	74	48

SWISS EX-PRESIDENT DIES

[BY TABLE AND ASSOCIATED PRESS.]

GENEVE, Nov. 17.—Robert Comtease, 75 years of age, former president of Switzerland, died today.

BUSINESS BREVITIES.
[Advertising]

Dr. W. A. Johnson, optometrist, desires to announce the opening of offices at 822 Story Bldg. Completely equipped for expert examination of your eyes. 820108.

The Times Branch Office, 621 South Spring street. Advertisements and subscriptions taken. Telephones Pico 700, 10391.

Teeth as Low as $5; Best Set $7

Dent set, none better, no matter how much you pay, including your choice of best plate material (metal excepted.) Guaranteed $7
10 years
MY EXTREMELY LOW PRICES
Teeth as Low as $5.00
Best Set All Teeth (either jaw) $7.00
Gold Crowns (22 karat) $4.00
Bridge Work (22 karat) $4.00
Porcelain Crowns $4.00
Gold Fillings ..... $1.00 up
Gold Inlays ..... $1.00 up
Synthetic Porcelain Fillings ..... $1.00 up
Silver Fillings ..... 50c up
Cement Fillings ..... 50c up
Teeth Treated 50c
Pyorrhea Treatment, per tooth $2.00
Nerve Removed (Painless) $1.00
Teeth Extracted (Painless) 50c
No charge for Painless Extraction when other work is contracted for.
Old gold is valuable. I pay cash or allow you full value for it on dental work.
NOT A DENTAL PARLOR. A PRIVATE, high-class, up-to-date, SANITARY dental office with sterilized instruments and gentlemanly operators whom you will not be ashamed to recommend to your friends.
X-RAY PRICES:
Single exposure $1.00
Additional exposures (each) 75c
Ten exposures, Complete set (10) $6
Perfect Pictures Guaranteed.
DR. FAIRFIELD Examination FREE
Entire Third Floor 536 S. Bdwy.
Hrs. 8:30 to 6; Sun. 9 to 12. Phone 63360.

"Good Cheer for the Deaf"
Hears His Watch Tick

—writes a business man from Pomona, Cal., who has replaced his other earphones with the
Vactuphone
"I can hear such a delicate noise as a watch and can depend on it for any conversation."
The VACTUPHONE is the only instrument for this busy business man —and for you, too, if deaf.
The Vacuum Tube Amplifier
Give it a thorough try-out in our office. You are welcome. If out of town, write.
Vactuphone Sales Agency
518-519 Delta Building,
426 S. Spring St., Los Angeles, Cal.

Watches Repaired
To add to our fast-growing list of satisfied customers, we will repair only one watch for $1
and charge wholesale for materials used and guarantee its timekeeping for two years.
Reingold 521 S. Spring

MARRIAGE LICENSES

The following marriage licenses were issued yesterday. Name and age given.

GODART—WRIGHT. Jean J. Godart, 22; Susie A. Wright, 21.

BOYARSKY—BOYARSKY. Abraham Boyarsky, 41, Rose Boyarsky, 29.

BUCKLEY—McTAVISH. Jermaine W. Buckley, 24; Margaret A. McTavish, 22.

BUDD—LONG. Thomas A. Budd, 24; Rose F. Long, 18.

BURNETT—LAWS. Frank K. Burnett, 55; Lena A. Laws, 18.

BUTCHER—FERGUSON. Albert F. Butcher, 30; Ethel C. Ferguson, 18.

CRAIG—WOODRUFF. Charles D. Craig, 30; Mabel L. Woodruff, 18.

DANNEMEYER—KNAPP. William H. Dannemeyer, 20; Charlotte Knapp, 20.

DICKENSON—VOGEL. Leon Jr. Dickenson, 23; Rita I. Vogel, 19.

DOERGE—DOERGE. Henry W. Doerge, 64; Minnie Doerge, 56.

ENOS—DUTCHER. William H. Engel, 52; Jessie V. Dutcher, 48.

EWERS—WIENKE. Clarence E. Ewers, 37; Bertha M. Wienke, 32.

FRANCE—CROOKS. Clarence France, 24; Eva Crooks, 18.

FRANSONE—TRACY. Martin Fransone, 23; Edith A. Tracy, 23.

GAITAN—RETA. Louis Gaitan, 24; Clara H. Reta, 24.

GILL—TYER. Warren D. Gill, 45; Alice A. Kyer, 41.

HARDING—TOWSLEY. George W. Harding, 24; Pamela Towsley, 17.

HERNANDEZ—CAEN. Victor C. Hernandez, 24; Nora C. Caen, 21.

KAMPA—SPENCER. Paul F. Kampa, 36; Sabina B. Spencer, 32.

KUCHE—KOHL. John Kuche, 27; Thelma D. Kohl, 20.

MALTBY—ROCKER. Rollin E. Maltby, 22; Katherine Rocker, 22.

McILWEE—LESTER. Lawrence A. McIlwee, 25; Deanemora A. Lester, 17.

MEAD—MENZEL. Raymond S. Mead, 44; Neva G. Menzel, 33.

MERENBACH—REIFETZ. Sloom Merenbach, 33; Vera Reifetz, 28.

MOLINA—LOPEZ. Pedro S. Molina, 21; Lidia Lopez, 18.

PAULICK—RICHARDS. William R. Paulick, 24; Elizabeth A. Richards, 25.

RICHARDS—SMITH. Isaac Richards, 32; Ana Smith, 28.

STEEB—MINNICK. Rodman M. Steeb, 30; Jessie M. Minnick, 29.

SVANBERG—SOULE. Karl R. Svanberg, 35; Daisy Soule, 30.

TIBBS—DOWDING. Lee B. Tibbs, 26; Daisy F. Dowding, 41.

TIERHEIMER—KREAG. Steve Tierheimer, 25; Katherine Kreag, 21.

UCHIDA—USHIYAMA. Kwan Uchida, 28; Kumi Ushiyama, 24.

VAN HOOSE—STEVENSON. Rocket H. Van Hoose, 41; Daisy A. Stevenson.

VIDALES—RASCON. Jose Vidales, 21; Manuela Rascon, 19.

VINCENT—YOUNG. George B. Vincent, 24; Della Young, 22.

VOLPE—SALO. Joe Volpe, 28; Domenica Salo, 18.

WATSON—DEARDORFF. Vivian S. Watson, 21; Isabel P. Deardorff, 20.

WHITE—HERRING. Edward G. White, 26; Edith R. Herring, 24.

WICHMAN—HAYSOM. Glenn B. Wichman, 29; Lois D. Haysom, 21.

WILKERSON—DICKENSON. Roy Wilkerson, 35; Mary G. Dickenson, 25.

WILLSON—FISK. Paxton H. Willson, Jr., 23; Eulalia M. Fisk, 19.

WILLIAMS—GORDON. Harold W. Williams, 25; Elizabeth J. Gordon, 25.

ZARGER—LESHER. Arthur B. Zarger, 22; Helen L. Lesher, 21.

BIRTHS

Names, sex, place and date of birth.

BIGELOW. Mr. and Mrs. J. N. Daughter, 922 East Fifty-third street, October 25.

BREWER. Mr. and Mrs. F. W. Daughter, 4825 Glenwell avenue, November 4.

BROWN. Mr. and Mrs. H. L. Daughter, Pacific Hospital, November 3.

COLE. Mr. and Mrs. R. H. Boy. Pacific Hospital, November 12.

COWIE. Mr. and Mrs. William. Daughter, 2851 Verdin avenue, November 14.

COX. Mr. and Mrs. Joseph. Boy, 726 East Thirty-third street, November 11.

CRUM. Mr. and Mrs. A. J. Boy, 821 North Alma avenue, October 29.

CUNNINGHAM. Mr. and Mrs. S. W. Boy. Good Samaritan Hospital, November 18.

DARE. Mr. and Mrs. R. R. Daughter, 1847 East Seventy-third street, November 15.

DAVIS. Mr. and Mrs. J. E. Daughter, 1424 East Forty-eighth Place, November 6.

FORSMAN. Mr. and Mrs. S. U. Boy. Good Samaritan Hospital, November 14.

GARTNER. Mr. and Mrs. Joseph. Daughter, Los Angeles Harbor, November 5.

GOLDBERG. Mr. and Mrs. Abraham. Boy. Maternity Cottage, November 12.

HOFFMAN. Mr. and Mrs. T. B. Boy, 1373 East Forty-sixth street, November 16.

HUNTER. Mr. and Mrs. F. A. Daughter, Stork's Nest, November 12.

JONES. Mr. and Mrs. Roy. Daughter, 2519 Compton avenue, November 11.

KEISTER. Mr. and Mrs. C. G. Daughter, Los Angeles Harbor, November 13.

KLOCKER. Mr. and Mrs. A. A. Boy, Pacific Hospital, November 12.

LUMBLAT. Mr. and Mrs. W. J. Daughter, Good Samaritan Hospital, November 18.

MAKEMAN. Mr. and Mrs. T. B. Boy, Los Angeles Harbor, November 10.

MANKEY. Mr. and Mrs. L. J. Boy, 1845 West Vernon avenue, November 13.

McCORD. Mr. and Mrs. Henry. Boy, 1569 East Fifty-second street, November 14.

MYSTROM. Mr. and Mrs. Anton. Boy, Bonnie Brae Maternity Home, November 14.

PENNINGTON. Mr. and Mrs. W. C. Daughter, Pacific Hospital, November 12.

ROBINSON. Mr. and Mrs. H. C. Daughter, Los Angeles Harbor, November 13.

SMITH. Mr. and Mrs. Jack. Daughter, 927 Bloom street, November 13.

SMITH. Mr. and Mrs. J. J. Boy. Pacific Hospital, November 8.

STEWART. Mr. and Mrs. C. A. Daughter, 1312 East Sixtieth street, November 14.

TRASDALE. Mr. and Mrs. Leonard. Daughter, Bonnie Brae Maternity Home, November 14.

WALLACE. Mr. and Mrs. Roy. Boy, Maternity Cottage, November 14.

DIVORCE SUITS FILED

ARRUZZERSE. Joe against Agrippina.
BUTLER. Anna E. against Jack T.
CRANDALL. Louis against Irving A.
DAVIS. Nellie F. against Eugene R.
DEVITT. Deasy against Thomas J.
FOX. Mary Jane against J. J.
GUNTA. Joseph against Mary.
GREENWOOD. Harry B. against Mabel M.
HAMILTON. Clyda J. against Charlie.
HARRISON. Richard M. against Agnes.
KRONAGE. John G. against Maud A.
LLANOS. Delna C. against Pedro Tbanez.
LOPEZ. Tomas against Genaro M.
MARBOTT. Mabel C. against Barnard C.
MUNSON. Violet L. against John.
PATCHETT. R. H. against Sadie E.
POWERS. John R. against Virginia Day.
RICHMOND. Nancy against Harry M.
WAKEFIELD. Nellie M. against Leon L.
WILSON. Enos J. against James R.
VITELLE. Minzounin against John H.

DIVORCE DECREE GRANTED

SPATH. Mary E. from Edward J.

NATURALIZATION PETITIONS

Petitions for naturalization, with name, nationality, residence and date of coming to the United States given, were filed yesterday with the U. S. District Court, as follows:

Joaquin M. P. Costa, Brazil, Eighty-seventh Place and San Pedro street, May 26, 1919.
Annie F. Elliott, Canada, 1069 Coronado Terrace, May 12, 1902.
Gilbert Kaiser, England, 497 North Grand View avenue, Sierra Madre, Dec. 2, 1906.

OFFICIAL DEATH LIST

Name and place of death—	Age.	Date
BRAXTON, J. W. Los Angeles	72	Nov. 15
CUMMINGS, Saule. Los Angeles	20	Nov. 15
EDWARDS, Stephen. Los Angeles	72	Nov. 15
MacBRIDE, Marina. Los Angeles	29	Nov. 15
McDONALD, Mary. Los Angeles	58	Nov. 13
MONOGHAN, Mary. Los Angeles	69	Nov. 13
O'CONNOR, Michael. Los Angeles	45	Nov. 14
SAID, A. D. Los Angeles	66	Nov. 14
SMITH, Ethel. Los Angeles	30	Nov. 14
SWEETSER, G. E. Los Angeles	72	Nov. 14
SWINNERTON, Olivia. Los Angeles	72	Nov. 15
TANNER, A. A. Los Angeles	29	Nov. 14
TUCKER, James. Los Angeles	59	Nov. 14
WATT, E. C. Los Angeles	38	Nov. 15
YOUNG, Louis. Los Angeles	48	Nov. 15

DEATHS

With Funeral Announcements.

ALLSTRUM. Louis Allstrum, aged 74 years. Sojourner today to Tacoma, Wash., by Mark A. Pierce Co., 845 West Washington street.

ANDERSON. November 17, Lester Glenn Anderson. Remains at the parlors of W. A. Brown. Notice of funeral later.

BARLOW. In this city, Charles Barlow, aged 42 years. Remains at parlors of F. E. Overholtzer-Rose Co., 1258 South Grand.

CARWELL. At Redondo Beach, Oscar C. Caswell, aged 77 years. Funeral today, 2:30 p.m., from Inglewood Park Cemetery chapel. George K. Willett, director.

CHAPMAN. At 122 Kinney avenue, Ocean Park, November 16, Alfred H. Chapman, aged 41 years, beloved husband of Ella Chapman and grandfather of C. A. Chapman of this city. Services will be held Monday at 2 p.m. in Garrett Brothers' chapel, 1237 South Flower.

CONNER. Nov. 16, 1923, William Conner, aged 81 years. Remains at the Boldt & Bofinn mortuary, 1147 South Flower street.

DAVIDSON. Malcolm T. Davidson, aged 36 years. Funeral services to be held at the chapel of Mark A. Pierce Co., 835 West Washington, at 11 a.m. today. Interment, Lyman, Wash.

DIETRICK. November 17, John F. Dietrick, aged 77 years, at 6683 Lexington avenue. Funeral services will be held today at 2 p.m. from chapel of Gates, Crane & Earl, 1724 Highland avenue, Hollywood.

DIXON. At 282 West Rampart street, November 16, Mrs. Louisa Dixon, aged 87 years. Funeral services at Breese Brothers' chapel, 855 Figueroa, Saturday at 11 a.m.

FLETCHER. Suddenly, in this city, November 17, William H. Fletcher, late residence, 312 South Westlake avenue. Remains at parlors of Pierce Brothers. Notice of funeral later.

HARMS. November 17, Mrs. Anna C. Harms. Remains at the parlors of W. A. Brown. Notice of funeral later.

HOTCHKISS. Service for Susan Elizabeth Hotchkiss will be held today at 3 p.m. from the parlors of Lawson F. Utter, 4254 Moneta.

JENNINGS. In this city, November 17, Edward B. Jennings, Jr., son of Mr. and Mrs. Edward B. Jennings of Pasadena and Fall River, Mass. Remains will be shipped to Fall River, Mass., for interment, by Pierce Brothers.

VOL. XLI

T PAY-ROLL LOVERS WAIL"

-Elect to Insist
Economy Plan

Editors Pledges of
Campaign Will Hold

Assures Diners
Parasites Must Go

Friend W. Richardson
reiterated his promise to
from the State payrolls
political parasites. His
ion was made at the din-
given him by the Southern
Editorial Association at
's City Club in honor of
ary at the polls on the 7th

ses to make good on my
economy in government.
my electics as a solemn
from the people and I
will not join the wailers
when the pay-roll par-
asite to yelp." Mr. Richard-
the editors.
State must keep within its
work of educational
itutions will not
fered with, but they will
more efficiently. The pro-
must keep with the first cut
purpose is to keep cutting, no
how they holler, he as-

TUL WORKERS STAY

who will serve the State
I am looking for, but use-
ers now in office will not
fered with.
departments and com-
must go. The assertion
ands that they are neces-
a good argument is no
for appropriations and
ers now have a Legisla-
who will have the nerve to
on appropriations and
very popular game of pork
not as bad as my opponents
election campaign painted
I've got nerve enough to
who ought to be told
ey ought to go to," he

Richardson was given a
ption by the editors, over
of whom attended the
his address he termed
as essentially a victory
istry press, although he
appreciated the support
by the metropolitan

RENTING EDITORS

reports in the press that
being besieged by country
ght for jobs in return
support they rendered his
Mr. Richardson said he
has not yet received a sin-
ll from a job-hunting

announced, however, that
Times Building, Los
bor Davis will de-
on "Immigration
" will be heard
country.
His remarks w
homes of the East
of the West. Ca
will catch his wo
Hawaiian Islands,
ico. Immigration
of much discussion
country at present
Davis's analysis
will plant the
thought on this
minds tonight tha
sible in any othe
the voice of KHJ
tinent. His vast
will number mil

(Continued on Second Page)

GES RIGID ALIEN

ry Davis Speaks at Labor Temp
Strikes and Would Regulate Immig

ntially opposed to strikes, because he is con
verted by mutual understanding between la
the child labor law and favoring a strict i
retary of Labor Davis addressed an overflow
Temple last night.
ing that the Department
had taken a firm stand
passage of the "thre per
," which would regulate
ber of immigrants, Sec-
avis said that an influx of
would be a "tendency to
ver the standards we have
this country."
ave 1,000,000 men out of
not now in the United
he asserted. "Why should
foreigners to come in to
the burden? By years of
have set up certain stan-
of living and why should
broken down by immi-

now raising the hell in our
ions today are those from
ountries. They do not come
work; they come for other

NTERS OF DISCONTENT

ave 5,000,000 immigrants
r who have never been
d. They preach the doc-
discontent. They join our
ons and respect no laws.
n to want to revolutionize

"The men compo
were, besides Mr.
C

California Interests. Editorials---News---Business---Society---The Drama.

The Los Angeles Times

SATURDAY MORNING, NOVEMBER 18, 1922.—PART II. 12 PAGES. POPULATION By the City Directory—(1922)—831,123 By the Federal Census—(1920)—576,673

CONTINUED PROSPERITY PREDICTED

Westinghouse Officials on Visit Here Astonished at Activity on Coast

Arriving in Los Angeles this morning, Vice-President H. D. Shute, and H. P. Davis of the executive staff, Westinghouse Electric and Manufacturing Company, Pittsburg, went immediately to the new Westinghouse Building for a conference with K. E. VanKuran, district manager, and an inspection of the new headquarters of the Westinghouse Company for the Pacific Southwest. Mr. Shute expressed astonishment of the industrial advancement of the Pacific Coast.

"The business outlook for 1923 is exceptionally bright, especially is this so for the Pacific Southwest, where your building program has been at such a rate as to attract international attention," he said.

"Southern California is indeed fortunate to be served by such progressive power generation companies and an electric railway system that is on par with the best in the United States. A great deal of credit is due to the far-seeing officials of these public utilities who have anticipated the mighty growth of the West and kept growth its ever-increasing demands for power, light, heat and transportation."

Mr. Davis, in charge of production and engineering for the Westinghouse interests, stated that he was deeply impressed with the manufacturing possibilities of the Pacific Coast. Mr. Davis, who is popularly known as "The Father of the Radio Broadcasting Station," will speak tonight on the "Future of Radio" from The Times' broadcasting station.

AUDIENCE FOR DAVIS MILLIONS

Labor Secretary's Address on Immigration Goes From "Times" Radio Station

Tonight during the de luxe concert program of KHJ, the voice of a man high in public affairs will go into [illegible] homes of the multitude of United States citizenry who have radio receiving sets. When Kipling wrote—"East is east and west is west and ne'er the twain shall meet," he did not foresee the accomplishments of radio.

Tonight from the roof of The Times Building, Secretary of Labor Davis will deliver an address on "Immigration and Citizenship." It will be heard throughout the country.

His remarks will go into the homes of the East as well as those of the West. Canadian provinces will catch his words, as will the Hawaiian Islands, Cuba and Mexico. Immigration is the subject of much discussion throughout the country at present, and Secretary Davis's analysis of the situation will plant the seed of serious thought on this subject in more minds tonight than would be possible in any other way, because the voice of KHJ bridges the continent. His vast, unseen audience will number millions.

RICH MAN AND WIFE MISSING

Fraud Case Witnesses Gone, Foul Play Feared

Disappear From Home, but Send Rent Checks

Woman Seen Shopping Here, Detectives Told

Charles H. De Loste, wealthy medicine manufacturer, and his wife, Mrs. Victoria C. De Loste, of 314 South Olive street, important prosecution witnesses in a criminal case to be tried next month were yesterday reported as mysteriously missing by Special Investigator E. K. Albright of the District Attorney's office. In his official report to the police Mr. Albright declared that he has reasons to believe that the couple are victims of foul play.

Acting with the District Attorney's office, Police Detectives Hickok and Lucas yesterday learned that De Loste and his wife were last seen in their apartment-house on about April 16 of this year. After that date they dropped from sight leaving all their clothing and other property in their rooms.

Further investigation disclosed that since last February the couple had maintained an apartment at 324 Seaside avenue, Long Beach, which they rented from Mrs. I. Belle Almon. They left it ten days ago, giving the Olive-street number as their forwarding address. From that time on, detectives have been unable to trace their movements.

MAIL IS UNDELIVERED

Hundreds of letters, some said to contain checks from the East, postal notifications that registered letters are being held at the post office, and scores of telephone calls have been received by the apartment-house manager for the De Loste family and are stacked in their apartment.

The most mysterious feature of the strange case was disclosed late yesterday afternoon when the investigating police learned that checks for monthly rent signed by Mrs. De Loste had been received by the apartment-house owner since the couple disappeared. In each case the checks have been mailed from a different Southern California town, none more than 100 miles from Los Angeles.

To add to the mystification of the police and the county authorities, Mrs. J. B. Johnson, employed in the apartment-house where the

(Continued on Second Page)

Where Much Fire Water Was Found

Still Raided Near Alhambra

Above, Deputy Sheriff M. H. Pritchard and Constable Ben Parker (in the leather coat) in the room where liquor was stored; below, the same officers in the small cement building housing the asbestos-covered still.

RAID CHICKEN-YARD STILL

Man and Wife, With Large Quantity of Liquor, Taken When Officers Swoop Down on Plant

In one of the largest and most successful moonshine raids conducted in the county for some time a squadron from the Sheriff's office, led by Deputy Sheriff H. M. Pritchard, special investigator and head of the Sheriff's dry forces, swooped down upon a house in Sunnyslope, near Alhambra, yesterday afternoon, taking into custody Robert A. Carr and his wife on a charge of making illicit liquor.

An extensive and fully equipped plant for the manufacture of whisky was seized, it is charged, Mrs. Carr being found by the officers tending a fifty-gallon still in actual operation. In the building, a new cement structure cleverly hidden away inside a chicken house in the rear yard, the officers say they found twenty barrels of mash in various stages of fermentation. Sacks of sugar were piled against the walls, as well as a large stock of kerosene for the operation of an oil burner.

HOUSE IS SEARCHED

Search of the house revealed 150 gallons of what the officers termed first-class corn whisky, contained in five-gallon glass bottles and in barrels. The capacity of the plant the deputies estimated at nearly a barrel of moonshine a day.

The Carrs had been under surveillance for several weeks, according to Pritchard, and have been doing a large and profitable business in near-by towns.

The raid was neatly executed. Pritchard and his aides, comprising Deputies Jack McNulty, Art Seth, Jack Wilmont and Constable Ben Parker of San Gabriel township, armed with a search warrant, surrounded the house. Carr was found in the front room, talking with two men who evidently had come for the purpose of buying Carr's product. Carr was placed under arrest, and, with his wife, was taken to the County Jail. A preliminary hearing is scheduled for this morning before Judge Northrup in Alhambra. The Carrs have a 7-year-old son, who is being cared for by neighbors.

IDEALLY SITUATED

The place which Carr occupied was ideally situated for his moonshine plant, being in a sparsely settled district. The house is on Lemon street, two blocks south of Huntington Drive, and about three miles northeast of Alhambra. They took possession of the place about two months ago, and had purchased the property, according to a neighbor.

Carr formerly lived on Duarte Road, Arcadia, where he conducted a fertilizer business. A truck and a touring car were used in disposing of the whisky, it is said. The automobile, according to the officers, first put them on a clew which led to the seeking out of the plant.

Following their arrest, Mrs. Carr is said to have asked the officers whether $1000 in cash would square the matter.

The barrels of mash were emptied and loaded on a large truck, together with the bottles and barrels of whisky and a miscellaneous assortment of moonshine equipment, and brought here.

TWO MILLION IN THIRTY YEARS

The population of Los Angeles in 1950 will be 2,042,600, if the estimate submitted yesterday to the Los Angeles Traffic Commission is correct.

The report was submitted to the executive committee of the commission by the population committee, and the figures were arrived at after a careful study of all obtainable data on the growth of Los Angeles.

A chart prepared by J. W. Walters, of the Board of Public Utilities estimates the city's population today at 736,000, in 1926 at 1,045,000 and 1940 at 1,520,000. In the committee's report they suggested that the commission begin now on plans to handle the increase of traffic which such an increase of population will bring.

The records on which the committee based its findings show that in the decade from 1910 to 1920 postal receipts increased 180 per cent, school population 160 per cent, city water services 80 per cent, and number of passengers carried on street railways 110 per cent.

Valentino Does Not Concur in Ex-Wife's Move

Objection to Jean Acker, divorced wife of Rodolph Valentino, assuming the name of Mrs. Rodolph Valentino, was voiced in an answer filed to her petition in the Superior Court yesterday.

Jean Acker recently petitioned the court to change her name. In the answer filed by Attorney W. I. Gilbert, representing Valentino, it was asserted:

"That your petitioner has no right, either by law or equity, to attempt to change her name to Jean Acker Valentino, and that the only reason for attempting to change same is that she may advertise herself throughout the United States as Mrs. Rodolph Valentino, and thereby secure falsely and fraudulently the patronage of motion-picture houses, which she could not under any other circumstances secure if the pictures were advertised as her own productions."

Dance at Jonathan Club

At 7 o'clock next Saturday night the Jonathan Club will hold a formal dinner and dance.

SAYS FILM MAN'S WIFE CLAWED HER

Modiste Gets Warrant for Wesley Ruggles and Spouse After Row

A warrant charging them with disturbing the peace was sworn out yesterday for the arrest of Mr. and Mrs. Wesley Ruggles, film director and his wife, who live at 2641 Raymond street, by Mrs. Nora Barker, a modiste, 3302 San Merino street.

Tuesday night, according to Mrs. Barker's statement to the police, Mr. and Mrs. Ruggles came to her home to get a gown that Mrs. Ruggles had ordered. Mrs. Barker asked $25 for the gown, but neither had that much in currency, she says. Ruggles then offered a check for the amount, which she refused.

During the disturbance that ensued, Mrs. Barker asserts, Mrs. Ruggles bit, scratched and kicked her, forcing her to call for protection by neighbors, who summoned the police. She also asserts that Ruggles on his way out, kicked the glass front door to small pieces. When the police arrived, the Ruggles couple had taken their departure.

Miss Edith Simpson, school teacher who conducts a class in the city jail for juvenile prisoners and who is a friend of Mrs. Barker, was in the house at the time of the disturbance and is named as a witness.

Mrs. Ruggles, before her marriage, was Virginia Caldwell, a former Follies beauty.

Hubby Charges Love Pilfering; Asks Large Sum

Mrs. Mabel Shepard is the mother of three children, but that did not prevent her from a violent flirtation with Jack Cahn, according to her husband, Jack H. Shepard. Shepard yesterday filed a $15,000 suit for alienation of affections, in the County Clerk's office.

The flirtation began, Shepard asserts, in December of 1920 when she first met Cahn, but Shepard did not learn of it until a month ago. He declared Cahn and Mrs. Shepard made clandestine expeditions to shows together and once went to a Main street store after business hours and remained some time. All this has caused him great anguish of mind for which he thinks Cahn should pay.

CONFESSES THEFTS IN HOLLYWOOD

Gardener Admits Other Robberies From People for Whom He Worked

Further asserted criminal activities of John Albert Burk, gardener, arrested Thursday on charges of robbing three homes in Hollywood and this city, were revealed yesterday.

Detective Sergts. Bartley and Allen, who arrested the suspect at Santa Monica on charges that he robbed the A. J. Witherell home, 9023 Fountain avenue, Hollywood, shortly after the kidnaping and holding for ransom of Mrs. Gladys Witherell, declared that Burk has confessed robbing the Murray Apartments at 1026 Orange street of two rugs valued at $1900.

The Murray Apartments are owned by Mrs. Orin E. Hanley, widow, of the late Orin Hanley, former State prohibition agent who was mysteriously killed more than a year ago.

As a result of the asserted confession the rugs have been recovered from a second-hand store at 510 East Seventh street, where Burk is said to have sold them for $11. They were stolen on the 6th inst. Burk, in his confession, the detectives said, declared that he does not remember taking the rugs but did remember selling them. He appears to be a victim of amnesia.

The detectives also declare that Burk is responsible for the robberies at the homes R. H. Burr at 7378 Sunset Boulevard and at the home of E. M. Durant at 1007 Orange street.

Arrest of Burk was made possible by the identification of pictures and a trunk stolen from the Witherell home after Mrs. Witherell had disappeared. The asserted theft took place in the same month as the kidnaping.

The detectives stated that Burk was employed as a gardener in each of the homes he is accused of robbing. At the Witherell home approximately $1600 in jewelry and clothing was stolen.

ORRA MONNETTE LEAVES BOARD

Orra E. Monnette, who was ousted as president of the Citizens' Trust and Savings Bank, has resigned as a member of the City Planning Commission, the City Council was officially informed yesterday by the commission. Mr. Monnette was the Rotary Club's representative on the commission, which suggested that W. R. Forker be appointed to represent the Rotary Club on the commission in placed of Mr. Monnette, who has not resigned, however, as chairman of the board of library directors.

The commission also announced the resignation of H. W. Frank, Chamber of Commerce member of the commission, and recommended that R. M. Hartwell of the chamber be chosen in place of Mr. Frank.

BAZAAR RAISES FUND

Approximately $2000 to be used for a building fund was obtained at the Los Angeles Nurses' Club bazaar Wednesday and Thursday at 1031 West Seventh street. The Nurses' and Students' Outfitting Company donated the use of the premises for the bazaar. Los Angeles nurses yesterday expressed their thanks to patrons for aid in erecting their new building.

WOOLWINE IN PHILLIPS CASE

Attempt to Get New Trial Faces Hard Fight

Defendant Will Plead Error in Record of Case

Not Giving Prison Thought, Says Convicted Woman

Dist.-Atty. Woolwine will personally prosecute Clare Phillips, convicted of murdering Alberta Meadows, if she is granted a new trial.

"Clara Phillips is as guilty of first degree murder as Louise Peete was," Mr. Woolwine declared yesterday. "I will fight for a supreme conviction if her lawyer succeeds in getting a new trial."

Dist.-Atty. Woolwine personally conducted the prosecution against Mrs. Peete, who is now serving a life sentence in San Quentin for the murder of Jacob C. Denton.

Bertram A. Harrington, Mrs. Phillips attorney, was making his final plans yesterday for his fight to be waged in Judge Houser's court Monday morning to stay the sentence which is scheduled to be passed on his client.

TO CHARGE ERROR

He will ask for a new trial on the grounds of an error having been made in the records. If Judge Houser overrules his motion sentence will be passed by Judge Houser. Guilty of murder in the second degree carries a penalty of from ten years to life imprisonment.

"I am not giving San Quentin a single thought," Calara Phillips told inmates of the County Jail yesterday as she tidied her cell. The day before she told newspaper men she was dissatified with the verdict.

Dep. Dist.-Atty. Charles Fricke, who directed the prosecution of Mrs. Phillips, stated yesterday that he would fight against a new trial being granted unless the defense could prove they had legal cause.

"Clara Phillips had better let well enough alone," Fricke said. "She had better quit tampering with a buzz saw. The chances are she may hang in view of the fact eight of the jurors voted to hang her. She was only saved by the four jurors who were opposed to inflicting the death penalty.

ALL JURORS CERTAIN

"All of the jurors have declared they were confident that she had murdered Alberta Meadows. It was only a question whether they wanted her to receive the supreme verdict or serve the rest of her days in San Quentin."

The insanity defense offered by Clara's counsel in an effort to vindicate her, was ridiculed by the jurors.

"We didn't believe the 'I don't remember story' as told by Mrs. Phillips on the stand," C. C. Eddy, one of the jurors opposed to the death penalty stated yesterday.

"I don't believe Mrs. Phillips committed a premeditated murder, but I believe she should be punished, and I think the verdict we returned was a just one."

"The three women on the jury were more determined that Mrs. Phillips should hang than any of the others." J. F. McSwain, foreman of the jury, stated yesterday. "They held out for the death penalty as long as possible, and then they realized there would be a hung jury, so they compromised on second-degree murder."

WOOF! YOWL! BOW-WOW!

Frog-shaped Bull, Poker-faced Chow, Husky Police and Dogs of All Breeds Vie at Hollywood Show

The League of Nations was thrown into the discard and international peace treaties scrapped yesterday when the Hollywood Kennel Club's annual show opened for two days in the interests of the disabled veterans of the World War.

Hundreds of dogs of every breed and from every clime yowled, snored or ate while Vinton P. Breese of New York tackled his hopeless task of judging all breeds to the satisfaction of every owner and spectator present.

A frog-shaped English bull-dog matron, weighing about ninety pounds, almost had a stroke of apoplexy when a woman fancier led past her bench a Belgian Griffon that weighed about nine ounces.

CHOW SPURNED

An American-bred bull terrier made faces across an aisle at a poker-faced Chow from the Forbidden City and an Old English sheep dog tore to shreds several widely read story books when he snapped vigorously at a little girl.

Even those heralded keepers of law and order, the police dogs driven frantic by the constant quarreling among their neighbors, added their yelps and snarls to the uproar.

In point of numbers the little Boston terriers held teanciously to a record they have maintained for fifteen years, and probably outranked all other breeds. Collies and Russian-wolfhounds were the aristocrats of the show, while three positively lordly Irish wolfhounds probably attracted the most attention, because few people in the crowd recognized the breed.

At one end of the show two bulky St. Bernards outweighed wearly a hundred tiny toys. Griffons, Pekingese and Pomeranians, benched at the opposite end of the tent.

JUDGING STARTS EARLY

The judging began at 10 o'clock yesterday morning, Mr. Breese calling the big St. Bernards into the ring. The bulkier breeds, represented by Great Danes, wolfhounds, pointers, sheep dogs, setters and greyhounds, were soon

(Continued on Second Page)

HARBOR GUARDS DOUBLED

Two Mysterious Fires and Swarming of I.W.W. to Port Cause Unusual Precautions

The number of water-front guards at Los Angeles Harbor was more than doubled yesterday because of the increasing number of idle men around the wharves and because of fires thought to have been incendiary. The threatened invasion of the Industrial Workers of the World has begun, the police believe, but it will not reach its peak for some days. The situation is being watched closely.

Flames started at the same moment early yesterday morning on the Crescent lumber wharf, property of the Union Pacific Railway. One fire was in a pile of lumber and the other in a loaded lumber car near by. The port fire force put out the flames after damage of some $2500 had been done.

FIRE IN SHIP OFFICE

A mysterious blaze was discovered Wednesday night in the offices of the Shipowners' Association of the Pacific, it was learned yesterday. No great damage was done. The association conducts an employment office in the building.

The situation generally led C. B. Terry, port warden, to take extra precautions. Yesterday afternoon he completed recruiting thirty-five new guards who will serve in addition to the twenty-five already watching property along the water front.

The harbor police are vigilant. Detectives Lane and Evans, attached to the District Attorney's office, yesterday went to the harbor to make a survey of the situation. A search was immediately started for her attacker.

(Continued on Second Page)

GIRL ROBBED OF RING IN ATTACK

Attacked by an unknown Mexican who carried her to a swamp, Miss Sara Jackson, 741 South Sichel street, was robbed last night of a ring valued at $100 and injured in the struggle to escape.

The attack occurred in the 1100 block on Richmond street, as Miss Jackson was on her way to visit some friends who live in the vicinity. Passing an unlighted section, Miss Jackson was suddenly seized from behind by a man who pressed his hand over her mouth to stifle her outcries.

Despite her struggles, the man carried her to a near-by swamp, where he wrenched the ring from her finger. She renewed her struggle and managed to scream, when the man threw her to the ground and hastened away.

A call for the police brought Detective Sergeants Trainor and Hamilton and Policewomen White and Proffit, who found the girl with portions of her clothing torn off and in a semihysterical condition. A search was immediately started for her attacker.

FIND HUNTERS' PARADISE

Local Men Obtain Trophies in Canadian Rockies; Wild Life Also Filmed

Returning from a seven-weeks' hunting trip into the heart of the caribou country of British Columbia, in the Canadian Rockies, a party of Los Angeles men headed by John D. Callicott arrived home yesterday morning on the steamship H. F. Alexander.

In the community bags were the horns and hides of three huge grizzly bears, weighing more than 800 pounds each; five moose, seven caribou, four mountain goats and other trophies of a hunt in a country 300 miles from rail or trail, never penetrated by motor vehicles.

The men composing the party were, besides Mr. Callicott, Dr. L. C. Hunt, Warren Benedict, Frank Carroll, J. R. McAllister, H. J. Clarke, F. O. Schreiner, C. S. Bottsford and J. W. Mangram, together with cameramen, seven guides and pack train. It was a co-operative expedition.

PREDICTS GOLD FIND

Mr. Callicott predicts that within a very short time the world will be startled by the news of a gold discovery in the caribou country that will make the Klondike pale into infinitesimal insignificance. They were eyewitnesses to surface gold mining producing as high as 400 and 500 ounces of virgin gold a day. The ground is being worked under old-fashioned methods. At one mine hydraulic methods are being successfully employed.

But it was not as prospectors for gold that the party made the trip into the Caribou. They were lured by stories of fighting grizzlies, huge and black and brown, and fleet-footed deer, caribou in its native lair and fighting trout that would accept the challenge of the expert. They had heard tales of other animal life and of birds of rare plumage said to inhabit a veritable paradise in the Canadian Rockies, and they determined to test their skill against the gamest of the game. And they were not disappointed.

RIDES MOOSE

Carroll rode a moose in one of the turbulent lakes of the wild country; the camera caught a grizzly in the act of devouring a caribou, and the battle of the nimrods with trout weighing nearly twenty pounds each is depicted. Deer and moose and mountain goats were caught on the run.

Years ago there was a great stampede into the Caribou country on reports that gold had been discovered in quantities ample to enrich a multitude. Overnight a great camp of dance halls, saloons and shacks sprang up and today the camp stands, a dilapidated reminder of the disappointed hopes of the deluded rainbow chasers. Two Chinese keep silent vigil over the dead city, and all of this has been reproduced in the visualization of the trip.

WOMAN LIVES ALONE

The party had the experience of being entertained at dinner by a woman who lives alone in the al-

(Continued on Third Page)

...S RIGID ALIEN LAWS

...y Davis Speaks at Labor Temple; Opposes ...ge and Would Regulate Immigration

...opposed to strikes, because he is convinced they may ...ed by mutual understanding between labor and capital, ...ed labor law and favoring a strict law on immigra... of Labor Davis addressed an overflowing audience at ...ough last night.

...that the Department ...s taken a firm stand ...the "three per ...which would regulate ...of immigrants, Sec... said that an influx of ...a "tendency to ...ts standards we have ...country."

...ot men out of ...in the United ...why should ...come in to ...years of ...up our ...stan... and why should ...does by immi...

...ding the hall in our ...ches from other ...They do not come ...they come for other

...OF DISCONTENT

...immigrants ...have been ...the doc... They felt our ...not request to have ...revolutionize

...wing the time ...to use he shin to ...they don't ...he does in ...short ...other countries ...down.' ...throughout ...I don't ...going to ...as I ...

...the primaries of ...country. ...to the one ...and who ...

...SELECTION ...service to ...countries ...the ex... in the United ...

...PYORRHEA CURED, NO PAIN, $5 Book Free.

RADIO FANS FIGHT FOR "AIR" IN EL...

"LISTENER-IN" WANTS FER ENJOINED FROM ...ING PROGRAMS

...BY A. P. KNIGHT

PONTIAC (111.) Nov. ...

Ward McWilliams, well-known ...enthusiast of Dwight, has filed ...suit in Circuit Court here ...asking that the court grant him ...right of one picosecond per ...occupy the ether with his ...sages. He has filed ...Wiley Bergman, who has a ...of Dwight, who has a ...paratus.

Mr. McWilliams has ...ceiving set, and when ...operating his receiving ...McWilliams declares that ...ice is interrupted, as ...of the twenty-other ...Dwight. ...determine whether ...a right to send ...into the air, disturb... ...ure of other persons ...are receiving programs ...from all parts of the ...

He asked the court ...injunction restraining ...from operating its ...paratus when programs ...broadcast by ...throughout the country. ...first case of the kind ...Illinois, according to ...shortties, who are ...a suit having been ...case in the United ...

The Great Prince Shan

by E. PHILLIPS OPPENHEIM

SYNOPSIS OF PREVIOUS INSTALLMENTS.

In the year 1924 the powers of the world had agreed to abolish the old diplomatic program between nations, including the use of secret service systems and espionage to which they attribute the misunderstandings instrumental in bringing about the great war. In place of ambassador representatives, they sought to maintain friendly relationships and promote international trade in a single stroke by supplying each other with commercial consuls. Lord Dermlister, retired British diplomat, believed this plan dangerous and, failing to convince his government, organizes a secret service of his own. His granddaughter, Lady Maggie Trent, brings a code message from his agents in Germany, which hints at the future destruction of the British empire by rival nations. While devoting the remnant of Lord Dermlister is mysteriously murdered and the dispatch is stolen. Nigel Klugler, his nephew and heir, succeeds into the Dermlister estate and title and continues the work of his deceased uncle. So far as decoded the dispatch revealed Otto Hanselan as Germany's agent in the conspiracy and told of the coming of Prince Shan, ruler of China, to England. Klugler meets and is interested in Nalda Karatsky, beautiful confidante of Russia's president and friend of Outer Immortals. At the theater one evening, Klugler discusses with Nalda her mission to England and his relation to the crisis that his country seems about to face. She admits to a knowledge of these things he seeks to learn, but tells him only that Prince Shan's visit to England is not for his health alone. The following day the Prince arrives in London and is introduced to Lady Maggie.

Jere Chalmers joined them soon after they had reached their box. He sank into the empty place by Maggie's side which Nigel had just vacated and leaned forward confidentially.

"Young lady," he said, "I told you on our first meeting my idea of diplomacy. Truth! No beating about the bush—just the plain, unvarnished truth!! I have conceived an affection for you."

"Goodness gracious!" Maggie exclaimed softly. "Are you going to propose?"

"Nothing," he assured her, "is farther from my thoughts. Lest I should be misunderstood, let me substitute the term affectionate interest for affection.' I have felt uneasy ever since I saw Prince Shan watching you across the restaurant tonight."

"Did he really watch me?" Maggie asked complacently.

"He not—only watched you," Chalmers assured her, "but he thought about you—and very little else."

"Congratulate me, then," she replied. "I am on the way to success."

Chalmers frowned.

"I'm not quite so sure," he said. "You'll think I'm an illogical sort of person, but I've changed my mind about your role in this little affair."

"Why?"

"Because I am afraid of Prince Shan," he answered deliberately.

She looked at him from behind her fan. Her eyes sparkled with interest.

"What a queer word for you to use!"

He nodded.

"I know it. I would back you, Lady Maggie, to hold your own against any male creature breathing, of your own order and your own race, but Prince Shan plays the game differently. He possesses every gift which women and men both admire, but he hasn't our standards. Life for him means power. A wish for him entails its fulfilment."

"I may decide to marry him," Maggie said. "One gets rather tired here of the regular St. George's, Hanover Square, business, and all that comes afterwards."

"Dear Lady Maggie," Chalmers replied, "that is the trouble. Prince Shan would never marry you."

"Why not?" she asked simply.

"First of all," Chalmers went on, "because Prince Shan still preserves something of what we should call the superstition of his country and order. I believe, in his own mind, he looks upon himself as being one of the favored men of the earth. He travels, he is gracious everywhere, but in his heart he is still aloof. Let me tell you this, Lady Maggie. He was at Harvard in my year, and so far as he is unbent to anyone, he sometimes unbent to me. I asked him once whether he were ever going to marry. He shook his head and sighed. 'I can never marry,' he replied. "Why not?" I asked him. 'Because there are no women of the Shan line alive,' he answered. Later, he took pity on my bewilderment. He let me understand. For 2000 years, no Shan has married, save one of his own line. To ally himself with a princess of the royal house of England would be a mesalliance which would disturb his ancestors in their graves. Of course, this sounds to us very ridiculous, but to him it isn't. It is part of the religion of his life."

"Is it matrimony alone," she asked, "which he denies himself?"

Chalmers glanced toward Maggie's aunt, whose eyes were closed. Then he nodded toward the stage.

"You see the woman who has just come upon the stage?"

Maggie glanced downward. A very wonderful little figure in white satin, lithe and sinuous as a cat, Chinese in the subtlety of her looks, European in her almost sinister overcivilization, stood smiling blandly at the applauding audience.

"La Belle Nita," Maggie murmured. "I thought she was in Paris. Well, what of her?"

"She is reputed to be a protege of Prince Shan. You see how she looks up at his box."

Maggie was conscious of a queer and almost incomprehensible stab at the heart. She answered without hesitation or change of expression, however.

"The Prince must be kind to a fellow-countrywoman," she declared indulgently. "You are talking terrible scandal."

La Belle Nita danced wonderfully, sang like a linnet and disappeared. In the intermission Chalmers went in search of Nigel. A few moments later there was a knock at the door.

Maggie gripped the sides of her chair tightly. She was moved almost to fury by the turmoil in which she found herself. Her invitation to enter was almost inaudible.

"I am deserted," Prince Shan explained. "My friend Immelan left me to visit acquaintances. I trust that I do not intrude."

"You are very welcome here," Maggie replied. "Tell me about your Dragon airship. Is it true that you have silver baths, and that Gauteron painted the walls of your dining salon?"

"One is in the air five days on the way over," he answered indifferently. "It is necessary that one's surroundings should be agreeable. Perhaps some day I may have the honor of showing it to you. In the darkness, and when she is docked, there is little to be seen."

She looked at him curiously.

"You knew that I was there, then?"

"Yours was the first face I saw when I descended from the car," he told her. "You stood apart, watching, and I wondered why. I knew, too, that you would be at the Ritz tonight. That is why I came there. As a rule, I do not dine in public."

"How could you possibly know that I was going to be there?" Maggie asked, curiously.

"I sent a gentleman of my suite to look through the names of those who had booked tables," he answered. "It was very simple."

"It was only a chance that the table was reserved in my name," she reminded him.

"It was a chance which brought us together," he rejoined. "It is chance under another name to which I trust in life."

Continued in The Times tomorrow.)

(Copyright, 1923, by the Bell Syndicate, Inc.)

DIES AT SANTA ANA

SANTA ANA, Nov. 17.—Everett E. Cooley, 71, and for eighteen years a resident of Orange county, passed away at the home of his daughter, Mrs. Henry Wallace, after a day's illness. He is survived by three daughters, Mrs. Ernest Winbigler, Mrs. Henry Wallace and Mrs. Floyd Howard of Oxnard; three sons, Glen of Los Angeles, Archie of Santa Barbara, and Floyd of Domino, Cal.; a brother and sister of Ohio.

Funeral services will be held Monday.

WHAT'S DOING TODAY

California Art Club thirteenth annual exhibition, Los Angeles Museum, Exposition Park, 10 a.m. to 6 p.m.

Mexican-Indian art exhibition, 837 West Seventh, 2 to 10 p.m.; Mexican Orchestra concert, evening.

Automobile Show, Praeger Park, Washington and Grand.

First annual "Buddies' Frolic," Washington and Main.

Third Symphony concert, Philharmonic Orchestra, Philharmonic Auditorium, Fifth, between Hill and Olive, evening.

Hollywood's first annual dog show, Vista Del Mar and Hollywood Boulevard.

Idaho State Society social, Angelus Hotel Hall, evening.

Los Angeles War Mothers cooked food sale, Disabled Veterans' Hut, Tenth and Figueroa, afternoon.

"How to Overcome Old Age and Mental Lineffiency" will be discussed by Mrs. Agnes Ross Hardy, fourth floor, Hartwell Building, afternoon.

Free lectures, auspices Church of the People, 932 Fourth Grand, evening; Dr. Christopher Gleaves, speaker.

Southwest Museum children's hour program, auditorium, morning; Edward S. Fowler, lecturer.

Daughters of the British Empire of Southern California ball and bazaar, Alexandria, evening.

MOTION PICTURES:

Alhambra, Hill, between Seventh and Eighth—"Blind Husbands."

California, Eighth and Main—Mary Pickford in "Tess of the Storm Country."

Clune's, 526 South Broadway—Dustin Farnum in "The Trail of the Ace."

De Luxe, opposite Westlake Park—Norma Talmadge in "The Eternal Flame."

Garrick, Eighth and Broadway—Cinema vaudeville.

Grauman's Hollywood, Hollywood Boulevard and McCadden Place—Douglas Fairbanks in "Robin Hood."

Grauman's Million Dollar, Third and Broadway—May McAvoy in "The Top of New York."

Grauman's Rialto, Broadway near Eighth—"When Knighthood was in Flower."

Kinema, Seventh and Grand — Strongheart in "Brawn of the North."

Lowe's State, Seventh and Broadway—Viola Dana in "The Eyes of Youth."

Miller's, Ninth and Main—Elaine Hammerstein in "One Week of Love."

Minster, Ninth and Broadway—Harold Lloyd in "Dr. Jack."

Superba, 518 South Broadway—Priscilla Dean in "Under Two Flags."

Symphony, Fifth and Broadway—Will Rogers in "The Headless Horseman."

Tally's, 853 South Broadway — Milton Sills in "The Deep."

STAGE:

Egan's, Figueroa at Pico—Maude Fulton in "The Spanish Dancer."

Majestic, 845 South Broadway — "The Champion."

Mason, 127 South Broadway—"Take It From Me."

Morosco, 744 South Broadway—"The Boomerang."

VARIETIES:

Hornick, Ninth and Main—"The Beauty Revue."

Dalton's, 561 South Broadway — Clara Kimball Young in "Maria of Italy."

Hillstreet, Eighth and Hill—Shirley Mason in "The Next Corner."

Lapkowa, Main near Fourth—George Chesbro in "The Recoil."

Orpheum, 859 South Broadway—Percy Bronson and Winnie Baldwin.

Pantages, Seventh and Hill—Host Gibson in "The Lone Hand."

RADIO:

7 to 7:30 a.m., KUS, City Dye Works.
10 to 11 a.m., KHJ, Ribbe Institute.
12 m. to 12:30 p.m., KUS, City Dye Works.
12:30 to 1:15 p.m., KHJ, Times, 405 meters.
1 to 1:30 p.m., KFI, Anthony.
1:30 to 2 p.m., station testing period.
2 to 3 p.m., KFI, Anthony.
3 to 4 p.m., KUY, El Monte; KSS, Long Beach.
4 to 5 p.m., KNJ, Hamburger's.
4 to 4:30 p.m., KFAW, Santa Ana.
4:30 to 5 p.m., KEAC, Glendale.
5 to 5:30 p.m., KON, Herald.
5:30 to 6 p.m., KWH, Examiner.
6 to 6:45 p.m., period for long-distance receiving.
6:45 to 7:30 p.m., KNJ, Hamburger's.
7 to 7:30 p.m., KHJ, Times, 405 meters.
7:30 to 8 p.m., period for long-distance receiving.
8 to 9:30 p.m., KNJ, Times, 405 meters.
8 to 8:40 p.m., KUY, El Monte.
8 to 9:30 p.m., KGO, Alameda.
9:30 to 9:35 p.m., KWH, Examiner.
9:30 to 10 p.m., KFI, Anthony.

For Saturday!

HOSIERY

FULL FASHIONED SILK HOSE with lisle tops. Good quality. In black, white, and wanted shades. Priced $1.65

CHIFFON HOSE, GUNMETAL, black, dark brown. The wanted tailored seams. Priced attractively at $3.50

(Main Floor)

Myer Siegel & Co.

617-619 S. Broadway

Feminine Apparel Exclusively

Cooking's a Pleasure

when you use Morton's. It adds that piquant zest to food which only pure dry salt can give.

Then too, it never cakes or hardens but comes out in a smooth even stream.

Easy to pour
Easy to measure

When it rains—it pours

MORTON'S SALT

E. H. ELKELES

Manufacturer of

WINDOW SHADES

Armstrong Linoleums
Cork Print 85c sq. yd.
Inlaid, $1.25 sq. yd.
and up.

109 W. 9th St.
Phone 62795

Comfort Baby's Skin With Cuticura Soap And Fragrant Talcum

For samples of Cuticura Talcum, a fascinating fragrance, address Cuticura Laboratories, Dept. T, Malden, Mass.

T. FOO YEN, HERBALIST

Est. in Los Angeles 30 years

FOO & WING HERB CO., Inc.

903 South Olive Street. Tel. 646-01

T. Foo Yuen and Wing, Managers

You are invited to call

Chinese Herb Remedies are acknowledged as world-famous remedies in all diseases.

The ANSWERS Are All Correct

It's the questions that are wrong. Here's what the question should be:

"Who Invented the RADIANTFIRE Gas Heater?"

And the Answer Is

"MR. HUMPHREY"

"There's But One RADIANTFIRE—HUMPHREY Builds It"

Next Week Is The HUMPHREY Radiantfire WEEK

TRADE MARK REG. U.S. PAT. OFF.

Watch for the opening announcement in Sunday and Monday papers

BEACON LIGHT COMPANY

Everything Gas and Electric

718 South Hill St. Tel. 61904-Main 856

THE WEATHER

[Official Report]

LOCAL OFFICE, U. S. WEATHER BUREAU, Los Angeles, Nov. 17.—[Reported by H. S. Hersey, Meteorologist.] At 5 o'clock a.m. the barometer registered 30.36; at 5 p.m., 30.02. Thermometer for the corresponding hours showed 52 deg. and 59 deg. Relative humidity, 5 a.m., 69 per cent; 5 p.m., 74 per cent. Wind, 5 a.m., northeast, velocity 3 miles; 5 p.m., west, velocity 6 miles. Temperatures, highest, 68 deg.; lowest, 49 deg. Rainfall for season, 1.06 inches; last season to date, 1.21 inches. Barometer reduced to sea level.

WEATHER CONDITIONS. — Showers occurred yesterday in Texas, Oklahoma and New Mexico, and in Idaho, Washington, Oregon and extreme Northern California, and snow flurries were reported in Colorado. It was cooler on the North Atlantic coast; portions of Montana and the temperatures rose in the Missouri and Middle and Upper Mississippi valleys; and in Kansas and Oklahoma. In Southern California clear weather with moderate temperatures prevailed Thursday, and it was clear and cool at all stations yesterday morning. Fair weather may be expected to continue in this vicinity today, with moderate temperatures.

SUN, MOON AND TIDES.—Los Angeles, Nov. 18, sun rises 6:39 a.m., sets 4:56 p.m.; moon rises 5:58 a.m., sets 5:02 p.m. Los Angeles Harbor, Nov. 18, High tides, 6:17 a.m. and 6:27 p.m.; low tide, 12:04 a.m. and 3:18 p.m.

LOCAL TEMPERATURES. — Minimum and maximum temperatures from Southern California points, reported yesterday to the Los Angeles office of the U. S. Weather Bureau, were as follows:

Stations—	Max.	Min.
Bonita	69	49
Catalina	81	58
Corona	80	38
El Cajon	74	36
Escondido	76	34
Los Angeles Harbor	71	45
Mt. Wilson	62	44
Newport Harbor	67	46
Pasadena	74	37
Pomona	78	35
Redlands	73	37
Riverside	80	35
Santa Barbara	71	48
San Bernardino	77	31
Santa Ana	77	36
San Fernando	71	43

LOCAL FORECAST

For Los Angeles and vicinity: Fair Saturday; light westerly winds.

STATE FORECAST

SAN FRANCISCO, Nov. 17.—Weather forecast: San Francisco Bay region: Partly cloudy Saturday; gentle westerly winds.

Northern California: Partly cloudy Saturday, with rain on the extreme north coast; westerly winds.

Southern California: Fair Saturday; light westerly winds.

Sacramento, Santa Clara and San Joaquin valleys: Partly cloudy Saturday; light westerly winds.

ARIZONA FORECAST

PHOENIX (Ariz.) Nov. 17.—Forecast for Arizona: Fair Saturday and Sunday; not much change in temperature.

COLORADO RIVER

YUMA (Ariz.) Nov. 17. — [Exclusive Dispatch from the U. S. Reclamation Service.] Gauge height Colorado River, 14.3 feet. Discharge, Thursday, 9400 cubic feet; Friday, 9400 cubic feet.

TEMPERATURES

	Max.	Min.		Max.	Min.
Abilene	56	42	North Head	52	48
Amarillo	56	32	Oklahoma	62	40
Boston	50	32	Phoenix	74	48
Buffalo	50	42	Pittsburg	60	36
Chicago	50	38	Portland, Or.	56	46
Denver	48	32	Rapid City	54	36
Dodge City	52	30	Red Bluff	64	44
Dodge City	52	30	Roseburg	60	48
El Paso	68	36	Roswell	68	28
Eureka	56	46	Sacramento	66	42
Flagstaff	54	28	Minneapolis	52	36
Fresno	68	36	St. Paul	58	44
Galveston	74	54	Salt Lake City	48	36
Havre	50	36	San Diego	68	52
Helena	50	34	San Francisco	62	50
Independence	60	38	San Luis Obispo	64	44
Kamloops	42	34	Seattle	52	46
Kansas City	46	42	Spokane	50	40
Knoxville	62	36	Tampa	76	58
Los Angeles	68	49	Tonopah	58	42
Marshfield	58	44	Tucson	68	36
Medford	60	42	Washington	54	40
Needles	68	46	Winnemucca	62	34
New Orleans	72	52	Winnipeg	36	24
New York	50	38	Yuma	68	46

SWISS EX-PRESIDENT DIES

[BY TABLE AND ASSOCIATED PRESS.]

GENEVE, Nov. 17.—Robert Comtesse, 75 years of age, former president of Switzerland, died today.

BUSINESS BREVITIES.

[Advertising]

Dr. W. A. Johnson, optometrist, desires to announce the opening of offices at 322 Story Bldg. Completely equipped for expert examination of your eyes. 820108.

The Times Branch Office, 521 South Spring street. Advertisements and subscriptions taken. Telephones Pico 700, 10391.

Teeth as Low as $5; Best Set $7

Best set, none better, no matter how much you pay, including your choice of best plate material (metal excepted.) Guaranteed 10 years $7

MY EXTREMELY LOW PRICES

Teeth as Low as $5.00
Best set of Teeth (either set) $7.00
Gold Crowns (22 karat) $3.00
Bridge Work (22 karat) $4.00
Porcelain Crowns $4.00
Gold Fillings ..... $1.00 up
Gold Inlays ..... $5.00 up
Synthetic Porcelain Fillings ..... $1.00 up
Silver Fillings ..... 50c up
Cement Fillings ..... 50c up
Teeth Treated 50c
Pyorrhea Treatment, per week $2.00
Nerve Removed (Painless) $1.00
Teeth Extracted (Painless) 50c
No charge for Painless Extracting when other work is contracted for.

Old gold is valuable. I may crush or otherwise give full value for it on dental work.

NOT A DENTAL PARLOR. A PRIVATE, high-class, up-to-date, SANITARY dental office with skilled, licensed operators and gentlemanly operators whom you will not be ashamed to recommend to your friends.

X-RAY PRICES:

Single exposure $1.00
Additional exposures (each) 75c
Ten exposures $5. Complete set (12) $6
Perfect Pictures Guaranteed.

DR. FAIRFIELD Examination FREE
Entire Third Floor 536 S. Bdwy.
Hrs. 8:30 to 6; Sun. 9 to 12. Phone 62409.

"Good Cheer for the Deaf"

Hears His Watch Tick

—writes a business man from Pomona, Cal., who has replaced his other earphones with the

Vactuphone

"I can hear such a delicate noise as a watch and can depend on it for any conversation."

The VACTUPHONE is the only instrument for this busy business man—and for you, too, if deaf.

Give it a thorough try-out in our office. You are welcome. If out of town, write.

Vactuphone Sales Agency

518-519 Delta Building,
426 S. Spring St., Los Angeles, Cal.

Watches Repaired

To add to our fast-growing list of satisfied customers, we will repair only watch for $1

and charge wholesale for materials used and guarantee its timekeeping for two years.

Reingold 521

MARRIAGE LICENSES

The following marriage licenses were issued yesterday. Name and age given.

BODART—WRIGHT. John J. Bodart, 32; Stella A. Wright, 27.

BOYARSKY—BOYARSKY. Abraham Boyarsky, 34; Rose Boyarsky, 28.

BUCKLEY—MATHIAS. Jacquire W. Buckley, 24; Margaret A. Metzger, 22.

BUDD—LANE. Thomas A. Budd, 24; Rose F. Lane, 19.

BURNETT—LAWS. Frank K. Burnett, 35; Leona V. Laws, 18.

BUTCHER—FERGUSON. Albert F. Butcher, 33; Ethel C. Ferguson, 18.

CRAIG—WOODRUFF. Charles D. Craig, 30; Mabel C. Woodruff, 19.

DANNEMEYER—KNAPP. William H. Dannemeyer, 30; Charlotte Knapp, 26.

DICKINSON—VOGEL. Cecil C. Dickinson, 22; Rhea I. Vogel, 19.

DOERGE—DOERGE. Henry W. Doerge, 64; Minnie Doerge, 56.

ENGE—DUTCHER. William M. Enge, 32; Jennie V. Dutcher, 46.

EWERS—WIENE. Clarence E. Ewers, 37; Bertha M. Wiene, 32.

FRANCO—OROSCO. Clarence Franco, 24; Rita Orosco, 16.

FRANSONS—TRACY. Martin Fransons, 28; Edith A. Tracy, 28.

GAITAN—LEETA. Louis Gaitan, 24; Clara H. Leeta, 24.

GILL—KYER. Warren D. Gill, 43; Alice A. Kyer, 40.

HARDING—TOWSLEY. George W. Harding, 24; Pauline Towsley, 27.

HERNANDEZ—CLEN. Victor C. Hernandez, 24; Nora C. Cleri, 21.

KAMPA—SPENCER. Paul F. Kampa, 36; Sabina B. Spencer, 32.

KUSCHE—KOHL. John Kusche, 27; Thelma D. Kohl, 20.

MALTBY—ROCKER. Rollin E. Maltby, 22; Katherine Rocker, 22.

McILVEE—LETTER. Lawrence A. McIlvee, 23; Dessemore A. Lester, 17.

MEAD—MCNEILL. Raymond S. Mead, 44; Nora G. Mead, 39.

MERENBACH—REIPETZ. Simon Merenbach, 31; Vera Reipetz, 28.

MOLINA—LOPEZ. Pedro S. Molina, 21; Idella Lopez, 18.

PAULICK—RICHARDS. William R. Paulick, 24; Elizabeth A. Richards, 25.

RICHARDS—SMITH. Isaac Richards, 23; Ann Smith, 23.

STEED—MINNICK. Rodman M. Steed, 30; Jessie M. Minnick, 23.

SVANBERG—SOULE. Karl R. Svanberg, 33; Daisy Soule, 30.

TIBBS—DOWDING. Lee B. Tibbs, 28; Daisy F. Dowding, 41.

TIERHEIMER—KREAG. Steve Tierheimer, 25; Katharine Kreag, 21.

UCHIDA—USHIYAMA. Kwan Uchida, 32; Kumi Ushiyama, 24.

VAN HOOSE—STEVENSON. Rocket R. Van Hoose, 41; Daisy A. Stevenson.

VIDALES—RASCON. Jose Vidales, 21; Manuela Rascon, 19.

VINCENT—YOUNG. George B. Vincent, 34; Della Young, 25.

VOLPE—SALO. Joe Volpe, 28; Domenica Salo, 19.

WATSON—DEARDORFF. Vivian S. Watson, 31; Isabel F. Deardorff, 30.

WHITE—HERRING. Edward G. White, 26; Edith R. Herring, 24.

WICHMAN—HAYSOM. Glenn B. Wichman, 39; Lois D. Haysom, 21.

WILKERSON—DICKENSON. Roy Wilkerson, 35; Mary G. Dickenson, 25.

WILSON—FISK. Preston B. Wilson, Jr., 22; Estelle M. Fisk, 19.

WILLIAMS—GORDON. Harold W. Williams, 25; Elizabeth J. Gordon, 20.

ZARGER—LESSER. Arthur H. Zarger, 27; Helen L. Lesser, 21.

BIRTHS

Names, sex, place and date of birth.

BIGELOW. Mr. and Mrs. J. N., Daughter, 921 East Fifty-third street, October 25.

BREWER. Mr. and Mrs. F. W., Daughter, 4925 Gleneyrie avenue, November 4.

BROWN. Mr. and Mrs. H. L., Daughter, Pacific Hospital, November 8.

COLE. Mr. and Mrs. R. H. Boy, Pacific Hospital, November 12.

COWIE. Mr. and Mrs. William, Daughter, 2851 Pacific avenue, November 14.

COX. Mr. and Mrs. Joseph, Boy, 726 East Thirty-third street, November 11.

CRUM. Mr. and Mrs. A. R. Boy, 821 North Alles avenue, October 29.

CUNNINGHAM. Mr. and Mrs. S. W., Boy, Good Samaritan Hospital, November 16.

DARE. Mr. and Mrs. R. R., Daughter, 1647 East Seventy-third street, November 15.

DAVIS. Mr. and Mrs. J. E., Daughter, 1436 East Forty-eighth Place, November 9.

FORSMAN. Mr. and Mrs. S. U., Boy, Good Samaritan Hospital, November 14.

GARTNER. Mr. and Mrs. Joseph, Daughter, Los Angeles Harbor, November 8.

GOLDBERG. Mr. and Mrs. Abraham, Boy, Maleratz Cottage, November 15.

HOFFMAN. Mr. and Mrs. T. D., Boy, 1975 East Forty-sixth street, November 16.

HUNTER. Mr. and Mrs. F. A., Daughter, Shirk's Nest, November 13.

JONES. Mr. and Mrs. Roy, Daughter, 2510 Compton avenue, November 11.

KEISTER. Mr. and Mrs. C. G., Daughter, Los Angeles Harbor, November 13.

KLOCKER. Mr. and Mrs. A. A. Boy, Pacific Hospital, November 12.

LUMBLEAU. Mr. and Mrs. W. J. Daughter, Good Samaritan Hospital, November 15.

MARKMAN. Mr. and Mrs. T. H. Boy, Los Angeles Harbor, November 10.

MANKEY. Mr. and Mrs. L. J. Boy, 1943 West Seventy-seventh street, November 14.

McCORD. Mr. and Mrs. Henry, Boy, 1349 East Fifty-second street, November 14.

MYSTROM. Mr. and Mrs. Anton, Boy, Bonnie Brae Maternity Home, November 14.

PENNINGTON. Mr. and Mrs. W. C., Daughter, Pacific Hospital, November 13.

ROBINSON. Mr. and Mrs. H. C., Daughter, Los Angeles Harbor, November 13.

SMITH. Mr. and Mrs. Jack, Daughter, 927 Bloom street, November 12.

SMITH. Mr. and Mrs. J. J. Boy, Pacific Hospital, November 8.

STEWART. Mr. and Mrs. C. A., Daughter, 1312 East Bistlett street, November 14.

TEASDALE. Mr. and Mrs. Lenard, Daughter, Bonnie Brae Maternity Home, November 14.

WALLACE. Mr. and Mrs. Roy, Boy, Maternity Cottage, November 14.

DIVORCE SUITS FILED

ABRUZZESE. Joe against Agrippina.

BUTLER. Anna K. against Jack F.

CRANDALL. Louis against Irving A.

DAVIS. Nellie E. against Eugene R.

DEWITT. Deazy against Thomas J.

FOX. Mary Jane against J. T.

GIUNTA. Joseph against Mary.

GREENWOOD. Harry S. against Mabel M.

HAMILTON. Cleta J. against Charlie.

HARRISON. Richard M. against Agnes.

KRONAGE. John G. against Maud A.

LLANOS. Delias C. against Pedro Thomas.

LOPEZ. Tomasa against Genaro M.

MARRIOTT. Mabel C. against Bernard C.

MUNSON. Violet L. against John.

PATCHETT. R. H. against Sadie K.

POWERS. John R. against Virginia Day.

RICHMOND. Nancy against Harry M.

WAKEFIELD. Nellie M. against Leon L.

WILSON. Kona J. against James R.

YITELLE. Mirasoghe against John H.

DIVORCE DECREE GRANTED

SPATH. Mary E. from Edward J.

NATURALIZATION PETITIONS

Petitions for naturalization, with name, nationality, residence and date of coming to the United States given, were filed yesterday with the U. S. District Court, as follows:

Joaquin M. P. Costa, Brazil, Eighty-seventh Place and San Pedro street, May 26, 1915.

Annie F. Elliott, Canada, 1009 Coronado Terrace, May 12, 1902.

Gilbert Kersey, England, 427 North Grand View avenue, Sierra Madre, Dec. 2, 1908.

OFFICIAL DEATH LIST

Name and place of death— Age. Date

BRAXTON, J. W., Los Angeles	73	Nov. 13
CUMMINGS, Saula, Los Angeles	39	Nov. 15
EDWARDS, Stephen, Los Angeles	72	Nov. 15
MacBIRD, Martha, Los Angeles	39	Nov. 13
McDONALD, Mary, Los Angeles	58	Nov. 13
MONOGHAN, Mary, Los Angeles	62	Nov. 13
O'CONNOR, Michael, Los Angeles	45	Nov. 16
SAID, A. D., Los Angeles	60	Nov. 13
SMITH, Ethel, Los Angeles	30	Nov. 16
SWEETSER, G. F., Los Angeles	52	Nov. 14
SWINNERTON, Olivia, Los Angeles	72	Nov. 13
TANNER, A. A., Los Angeles	22	Nov. 14
TUCKER, James, Los Angeles	50	Nov. 14
WYATT, C. C., Los Angeles	53	Nov. 13
YOUNG, Leola, Los Angeles	45	Nov. 15

DEATHS

With Funeral Announcements.

ALLSTRUM. Louis Allstrum, aged 74 years. Full interment today at Tacoma, Wash., by Mark A. Pierce Co., 803 West Washington street.

ANDERSON. November 17, Lester Glenn Anderson. Remains at the parlors of W. A. Brown. Notice of funeral later.

BARLOW. In this city, Charles Barlow, aged 62 years. Remains at parlors of F. E. Ornbaugh-Sons Co., 1238 South Grand.

CARWELL. At Redondo Beach, Omar C. Carwell, aged 77 years. Funeral today, 2:30 p.m., from Inglewood Park Cemetery chapel. George K. Willett, director.

CHAPMAN. At 122 Kinney avenue, Ocean Park, November 16, Alfred H. Chapman, aged 71 years, beloved husband of Ella Chapman and grandfather of C. A. Chapman of this city. Services will be held Monday at 2 p.m. in Garrett Brothers' chapel, 1237 South Flower.

CONNER. Nov. 16, 1923, William Conner, aged 81 years. Remains at the Booth & Boffman mortuary, 1147 South Flower street.

DAVIDSON. Malcolm T. Davidson, aged 56 years. Funeral services to be held at the chapel of Mark A. Pierce Co., 933 West Washington, at 11 a.m. today. Interment, Lyman, Wash.

DIETRICK. November 17, John F. Dietrick, aged 77 years, at 6683 Lexington avenue. Funeral services will be held today at 2 p.m. from chapel of Gates, Cross & Earl, 1724 Highland avenue, Hollywood.

DIXON. At 282 South Rampart street, November 16, Mrs. Lolakia Dixon, aged 87 years. Funeral services at Breese Brothers' chapel, 855 Figueroa, Saturday at 11 a.m.

FLETCHER. Suddenly, in this city, November 17, William H. Fletcher; late residence, 312 South Westlake avenue. Remains at parlors of Pierce Brothers. Notice of funeral later.

HARMS. November 17, Mrs. Anna C. Harms. Remains at the parlors of W. A. Brown. Notice of funeral later.

HOTCHKISS. Service for Susan Elizabeth Hotchkiss will be held today at 3 p.m. from the parlors of Lawson F. Utter, 4254 Moneta.

JENNINGS. In this city, November 17, Edward B. Jennings, Jr., son of Mr. and Mrs. Edward B. Jennings of Pasadena and Fall River, Mass. Remains will be shipped to Fall River, Mass., for interment, by Pierce Brothers.

BUSINESS CHANCES—Wanted

WANTED—WE GIVE YOU ACTION. Phone 12137 or Pico 4765, our representative will call immediately. Business sold. Partners produced. Every kind, any size, any price. We do the selling, no publicity help. ATLAS CO., 740 Title Ins. Bldg., 458 Spring, and 25 Locust, Long Beach.

List your business with us for quick, reliable service. 126 W. 53rd. Room 216. 40841. Agents will call.

WILL invest $25,000 or more with services. What have you? Address P, box 164, TIMES OFFICE.

WANT to purchase a beauty parlor, not less than old-both. Address C, box 112, TIMES OFFICE.

WANTED—A Picture Theater. 424 MASON BLDG.

TOO LATE — To Classify

WANTED—Woman for general housework in adult family where other help is kept. Must be good cook and have references. Wages $50 month. 4082 WILSHIRE BLVD.

CHAIR store business, wonderful transfer corner; good lease; real opportunity. WY 7978.

WANTED—Women for linen sewing. Apply at once. N. N. HAMILTON CO., 635 S. Olive.

VOL. XLI.

PAY-ROLL LOVERS WAIL"

Elect to Insist on Economy Plan

Editors Pledges of Campaign Will Hold

Assures Diners Prunes Must Go

CONTIN PROSP PRE

Westinghou Visit Here Activity on

Arriving in L morning. Vice-P Shute, and H. P. ecutive staff, Wes and Manufacturin Burg, went imme Westinghouse Bu ference with K. I trict manager, an the new headqua inghouse Compan Southwest. Mr. astonishment of vancement of the

"The business exceptionally brig this so for the fi where your build been at such a international att

"Southern Cal fortunate to be gressive power panies and an ele from that is on p th the United deal of credit is seeing officials utilities who hav mighty growth kept growth its ev mands for power transportation."

Mr. Davis, in c tion and engineer Inghouse interests was deeply impr manufacturing po Pacific Coast. M popularly known a the Radio Broad will speak tonight of Radio" from T casting station.

AUDIEN FOR M

Labor Secre on Immigrat "Times" Ro

Tonight during cert program of K a man high in p go into a home tude of United Sta have radio receiv Kipping wrote—" west is west and shall meet," he di accomplishments

Tonight from t Times Building, S bor Davis will de on "Immigration It will be heard country.

His remarks w homes of the East of the West. Can will catch his wo Hawaiian Islands, ico. Immigration of much discussion country at present Davis's analysis will plant the thought on this minds tonight tha sible in any othe the voice of KHJ tinent. His vast will number milli

(Continued on Second Page)

GES RIGID ALIEN

Davis Speaks at Labor Temp Strikes and Would Regulate Immig

ssibly opposed to strikes, because he is con averted by mutual understanding between la the child labor law and favoring a strict li ary of Labor Davis addressed an overflow Temple last night.

ng that the Department had taken a firm stand ge of the "three per which would regulate ber of immigrants, Sec- rk said that an influx of had a "tendency to st the standards we have this country."

1,000,000 men out of near in the United asserted. "Why should foreigners to come in to he burden? By years of have set up certain stan- ting and why should broken down by immi-

en raising the b

...California Interests. Editorials---News---Business---Society---The Drama.

The Times
LOS ANGELES

SATURDAY MORNING, NOVEMBER 18, 1922.—PART II. 12 PAGES. POPULATION By the City Directory—(1922)—931,153 By the Federal Census—(1920)—576,673

CONTINUED PROSPERITY PREDICTED

Westinghouse Officials on Visit Here Astonished at Activity on Coast

Arriving in Los Angeles this morning, Vice-President H. D. Shute, and H. P. Davis of the executive staff, Westinghouse Electric and Manufacturing Company, Pittsburg, went immediately to the new Westinghouse Building for a conference with K. E. VanKuran, district manager, and an inspection of the new headquarters of the Westinghouse Company for the Pacific Southwest. Mr. Shute expressed astonishment of the industrial advancement of the Pacific Coast.

"The business outlook for 1923 is exceptionally bright, especially is this so for the Pacific Southwest, where your building program has been at such a rate as to attract international attention," he said.

"Southern California is indeed fortunate to be served by such progressive power generation companies and an electric railway system that is on par with the best in the United States. A great deal of credit is due to the far-seeing officials of these public utilities who have anticipated the mighty growth of the West and kept growth its ever-increasing demands for power, light, heat and transportation."

Mr. Davis, in charge of production and engineering for the Westinghouse interests, stated that he was deeply impressed with the manufacturing possibilities of the Pacific Coast. Mr. Davis, who is popularly known as "The Father of the Radio Broadcasting Station," will speak tonight on the "Future of Radio" from The Times' broadcasting station.

AUDIENCE FOR DAVIS MILLIONS

Labor Secretary's Address on Immigration Goes From "Times" Radio Station

Tonight during the de luxe concert program of KHJ, the voice of a man high in public affairs will go into homes of the multitude of United States citizenry who have radio receiving sets. When Kipling wrote—"East is east and west is west and ne'er the twain shall meet," he did not foresee the accomplishments of radio.

Tonight from the roof of The Times Building, Secretary of Labor Davis will deliver an address on "Immigration and Citizenship." It will be heard throughout the country.

His remarks will go into the homes of the East as well as those of the West. Canadian provinces will catch his words, as will the Hawaiian Islands, Cuba and Mexico. Immigration is the subject of much discussion throughout the country at present, and Secretary Davis's analysis of the situation will plant the seed of serious thought on this subject in more minds tonight than would be possible in any other way, because the voice of KHJ bridges the continent. His vast, unseen audience will number millions.

...ES RIGID ALIEN LAWS

...Davis Speaks at Labor Temple; Opposes ...e and Would Regulate Immigration

...ported to strikers, because he is convinced they may ... mutual understanding between labor and capital, ...said labor law and favoring a strict law on immigra... Secretary of Labor Davis addressed an overflowing audience at ...nation and above everything else ...they should pass a moral test. Then, and then alone, we shall be

(Continued on Seventh Page)

RICH MAN AND WIFE MISSING

Fraud Case Witnesses Gone, Foul Play Feared

Disappear From Home, but Send Rent Checks

Woman Seen Shopping Here, Detectives Told

Charles H. De Loste, wealthy medicine manufacturer, and his wife, Mrs. Victoria C. De Loste, of 314 South Olive street, important prosecution witnesses in a criminal case to be tried next month were yesterday reported as mysteriously missing by Special Investigator E. K. Albright of the District Attorney's office. In his official report to the police Mr. Albright declared that he has reasons to believe that the couple are victims of foul play.

Acting with the District Attorney's office, Police Detectives Hickok and Lucas yesterday learned that De Loste and his wife were last seen in their apartment-house on about April 16 of this year. After that date they dropped from sight leaving all their clothing and other property in their rooms.

Further investigation disclosed that since last February the couple had maintained an apartment at 524 Seaside avenue, Long Beach, which they rented from Mrs. I. Belle Almon. They left it ten days ago, giving the Olive-street number as their forwarding address. From that time on, detectives have been unable to trace their movements.

MAIL IS UNDELIVERED

Hundreds of letters, some said to contain checks from the East, postal notifications that registered letters are being held at the post office, and scores of telephone calls have been received by the apartment-house manager for the De Loste family and are stacked in their apartment.

The most mysterious feature of the strange case was disclosed late yesterday afternoon when the investigating police learned that checks for monthly rent signed by Mrs. De Loste had been received by the apartment-house owner since the couple disappeared. In each case the checks have been mailed from a different Southern California town, none more than 100 miles from Los Angeles.

To add to the mystification of the police and the county authorities, Mrs. J. B. Johnson, employed in the apartment-house where the

(Continued on Second Page)

FIND HUNTERS' PARADISE

Local Men Obtain Trophies in Canadian Rockies; Wild Life Also Filmed

Returning from a seven-weeks' hunting trip into the heart of the caribou country of British Columbia, in the Canadian Rockies, a party of Los Angeles men headed by John D. Callicott arrived home yesterday morning on the steamship H. F. Alexander.

In the community bags were the horns and hides of three huge grizzly bears, weighing more than 800 pounds each; five moose, seven caribou, four mountain goats and other trophies of a hunt in a country 300 miles from rail or trail, never penetrated by motor vehicles.

The men composing the party were, besides Mr. Callicott, Dr. L. C. Hunt, Warren Benedict, Frank Carroll, J. R. McAllister, H. J. Clarke, F. O. Schreiner, C. S. Bottsford and J. W. Mangram, together with cameramen, seven guides and pack trains. It was a co-operative expedition.

PREDICTS GOLD FIND

Mr. Callicott predicts that within a very short time the world will be startled by the news of a gold discovery in the caribou country that will make the Klondike pale into infinitessimal insignificance. They were eyewitnesses to surface gold mining producing as high as 400 and 500 ounces of virgin gold a day. The ground is being worked under old-fashioned methods. At one mine hydraulic methods are being successfully employed.

But it was not as prospectors for gold that the party made the trip into the Caribou. They were lured by stories of fighting grizzlies, huge and black and brown, and fleet-footed deer, caribou in its native lair and fighting trout that would accept the challenge of the expert. They had heard tales of other animal life and of birds of rare plumage said to inhabit a veritable paradise in the Canadian Rockies, and they determined to test their skill against the gamest of the game. And they were not disappointed.

RIDES MOOSE

Carroll rode a moose in one of the turbulent lakes of the wild country; the camera caught a grizzly in the act of devouring a caribou, and the battle of the nimrods with trout weighing nearly twenty pounds each is depicted. Deer and moose and mountain goats were caught on the run.

Years ago there was a great stampede into the Caribou country on reports that gold had been discovered in quantities ample to enrich a multitude. Overnight a great camp of dance halls, saloons and shacks sprang up and today the camp stands, a dilapidated reminder of the disappointed hopes of the deluded rainbow chasers. Two Chinese keep silent vigil over the dead city, and all of this has been reproduced in the visualization of the trip.

WOMAN LIVES ALONE

The party had the experience of being entertained at dinner by a woman who lives alone in the si...

(Continued on Third Page)

Where Much Fire Water Was Found

Still Raided Near Alhambra

Above, Deputy Sheriff M. H. Pritchard and Constable Ben Parker (in the leather coat) in the room where liquor was stored; below, the same officers in the small cement building housing the asbestos-covered still.

RAID CHICKEN-YARD STILL

Man and Wife, With Large Quantity of Liquor, Taken When Officers Swoop Down on Plant

In one of the largest and most successful moonshine raids conducted in the county for some time a squadron from the Sheriff's office, led by Deputy Sheriff H. M. Pritchard, special investigator and head of the Sheriff's dry forces, swooped down upon a house in Sunnyslope, near Alhambra, yesterday afternoon, taking into custody Robert A. Carr and his wife on a charge of making illicit liquor.

An extensive and fully equipped plant for the manufacture of whisky was seized, it is charged, Mrs. Carr being found by the officers tending a fifty-gallon still in actual operation. In the building, a new cement structure cleverly hidden away inside a chicken house in the rear yard, the officers say they found twenty barrels of mash in various stages of fermentation. Sacks of sugar were piled against the walls, as well as a large stock of kerosene for the operation of an oil burner.

HOUSE IS SEARCHED

Search of the house revealed 150 gallons of what the officers termed first-class corn whisky, contained in five-gallon glass bottles and in barrels. The capacity of the plant the deputies estimated at nearly a barrel of moonshine a day.

The Carrs had been under surveillance for several weeks, according to Pritchard, and have been doing a large and profitable business in near-by towns.

The raid was neatly executed. Pritchard and his aides, comprising Deputies Jack McNulty, Art Seth, Jack Wilmont and Constable Ben Parker of San Gabriel township, armed with a search warrant, surrounded the house. Carr was found in the front room, talking with two men who evidently had come for the purpose of buying Carr's product. Carr was placed under arrest, and, with his wife, was taken to the County Jail. A preliminary hearing is scheduled for this morning before Judge Northrup in Alhambra. The Carrs have a 7-year-old son, who is being cared for by neighbors.

IDEALLY SITUATED

The place which Carr occupied was ideally situated for his moonshine plant, being in a sparsely settled district. The house is on Lemon street, two blocks south of Huntington Drive, and about three miles northeast of Alhambra. They took possession of the place about two months ago, and had purchased the property, according to a neighbor.

Carr formerly lived on Duarte Road, Arcadia, where he conducted a fertilizer business. A truck and a touring car were used in disposing of the whisky, it is said. The automobile, according to the officers, first put them on a clew which led to the seeking out of the plant.

Following their arrest, Mrs. Carr is said to have asked the officers whether $1000 in cash would square the matter.

The barrels of mash were emptied and loaded on a large truck, together with the bottles and barrels of whisky and a miscellaneous assortment of moonshine equipment, and brought here.

TWO MILLION IN THIRTY YEARS

The population of Los Angeles in 1950 will be 2,042,000, if the estimate submitted yesterday to the Los Angeles Traffic Commission is correct.

The report was submitted to the executive committee of the commission by the population committee, and the figures were arrived at after a careful study of all obtainable data on the growth of Los Angeles.

A chart prepared by J. W. Walters, of the Board of Public Utilities estimates the city's population today at 736,000, in 1930 at 1,045,000 and 1940 at 1,520,000. In the committee's report they suggested that the commission begin now on plans to handle the increase of traffic which such an increase of population will bring.

The records on which the committee based its findings show that in the decade from 1910 to 1920 postal receipts increased 180 per cent, school population 160 per cent, city water services 80 per cent, and number of passengers carried on street railways 110 per cent.

Valentino Does Not Concur in Ex-Wife's Move

Objection to Jean Acker, divorced wife of Rodolph Valentino, assuming the name of Mrs. Rodolph Valentino, was voiced in an answer filed to her petition in the Superior Court yesterday.

Jean Acker recently petitioned the court to change her name. In the answer filed by Attorney W. I. Gilbert, representing Valentino, it was asserted:

"That your petitioner has no right, either by law or equity, to attempt to change her name to Jean Acker Valentino, and that the only reason for attempting to change same is that she may advertise herself throughout the United States as Mrs. Rodolph Valentino, and thereby secure falsely and fraudulently the patronage of motion-picture houses, which she could not under any other circumstances secure if the pictures were advertised as her own productions."

Dance at Jonathan Club

At 7 o'clock next Saturday night the Jonathan Club will hold a formal dinner and dance.

SAYS FILM MAN'S WIFE CLAWED HER

Modiste Gets Warrant for Wesley Ruggles and Spouse After Row

A warrant charging them with disturbing the peace was sworn out yesterday for the arrest of Mr. and Mrs. Wesley Ruggles, film director and his wife, who live at 2641 Raymond street, by Mrs. Nora Barker, modiste, 7302 San Merino street.

Tuesday night, according to Mrs. Barker's statement to the police, Mr. and Mrs. Ruggles came to her home to get a gown that Mrs. Ruggles had ordered. Mrs. Barker asked $35 for the gown, but neither had that much in currency, she says. Ruggles then offered a check for the amount, which she refused.

During the disturbance that ensued, Mrs. Barker asserts, Mrs. Ruggles bit, scratched and kicked her, forcing her to call for protection by neighbors, who summoned the police. She also asserts that Ruggles on his way out kicked the glass front door to small pieces. When the police arrived, the Ruggles couple had taken their departure.

Miss Edith Simpson, school teacher who conducts a class in the city jail for juvenile prisoners and who is a friend of Mrs. Barker, was in the house at the time of the disturbance and is named as a witness.

Mrs. Ruggles, before her marriage, was Virginia Caldwell, a former Follies beauty.

Hubby Charges Love Pilfering; Asks Large Sum

Mrs. Mabel Shepard is the mother of three children, but that did not prevent her from a violent flirtation with Jack Cahn, according to her husband, Jack H. Shepard. Shepard yesterday filed a $15,000 suit for alienation of affections, in the County Clerk's office.

The flirtation began, Shepard asserts, in December of 1920 when she first met Cahn, but Shepard did not learn of it until a month ago. He declared Cahn and Mrs. Shepard made clandestine expeditions to shows together and once went to a Main street store after business hours and remained some time. All this has caused him great anguish of mind for which he thinks Cahn should pay.

CONFESSES THEFTS IN HOLLYWOOD

Gardener Admits Other Robberies From People for Whom He Worked

Further asserted criminal activities of John Albert Burk, gardener, arrested Thursday on charges of robbing three homes in Hollywood and this city, were revealed yesterday.

Detective Sergts. Bartley and Allen, who arrested the suspect at Santa Monica on charges that he robbed the A. J. Witherell home, 9023 Fountain avenue, Hollywood, shortly after the kidnaping and holding for ransom of Mrs. Gladys Witherell, declared that Burk has confessed robbing the Murray Apartments at 1026 Orange street of two rugs valued at $1900.

The Murray Apartments are owned by Mrs. Orin E. Hanley, widow of the late Orin Hanley, former State prohibition agent who was mysteriously killed more than a year ago.

As a result of the asserted confession the rugs have been recovered from a second-hand store at 810 East Seventh street, where Burk is said to have sold them for $11. They were stolen on the 6th inst. Burk, in his confession, the detectives said, declared that he does not remember taking the rugs but did remember selling them. He appears to be a victim of amnesia.

The detectives also declare that Burk is responsible for the robberies at the homes R. H. Burr at 7378 Sunset Boulevard and at the home of E. M. Durant at 1007 Orange street.

Arrest of Burk was made possible by the identification of pictures and a trunk stolen from the Witherell home after Mrs. Witherell had disappeared. The asserted theft took place in the same month as the kidnaping.

The detectives stated that Burk was employed as a gardener in each of the homes he is accused of robbing. At the Witherell home approximately $1600 in jewelry and clothing was stolen.

ORRA MONNETTE LEAVES BOARD

Orra E. Monnette, who was ousted as president of the Citizens' Trust and Savings Bank, has resigned as a member of the City Planning Commission, the City Council was officially informed yesterday by the commission. Mr. Monnette was the Rotary Club's representative on the commission, which suggested that W. R. Forker be appointed to represent the Rotary Club on the commission in place of Mr. Monnette, who has not resigned, however, as chairman of the board of library directors.

The commission also announced the resignation of H. W. Frank, Chamber of Commerce member of the commission, and recommended that R. M. Hartwell of the chamber be chosen in place of Mr. Frank.

BAZAAR RAISES FUND

Approximately $2000 to be used for a building fund was obtained at the Los Angeles Nurses' Club bazaar Wednesday and Thursday at 1031 West Seventh street. The Nurses' and Students' Outfitting Company donated the use of its premises for the bazaar. Los Angeles nurses yesterday expressed their thanks to patrons for aid in erecting their new building.

WOOLWINE IN PHILLIPS CASE

Attempt to Get New Trial Faces Hard Fight

Defendant Will Plead Error in Record of Case

Not Giving Prison Thought, Says Convicted Woman

Dist.-Atty. Woolwine will personally prosecute Clare Phillips, convicted of murdering Alberta Meadows, if she is granted a new trial.

"Clara Phillips is as guilty of first degree murder as Louise Peete was," Mr. Woolwine declared yesterday. "I will fight for a supreme conviction if her lawyer succeeds in getting a new trial."

Dist.-Atty. Woolwine personally conducted the prosecution against Mrs. Peete, who is now serving a life sentence in San Quentin for the murder of Jacob C. Denton.

Bertram A. Harrington, Mrs. Phillips attorney, was making his final plans yesterday for his fight to be waged in Judge Houser's court Monday morning to stay the sentence which is scheduled to be passed on his client.

TO CHARGE ERROR

He will ask for a new trial on the grounds of an error having been made in the records. If Judge Houser overrules his motion sentence will be passed by Judge Houser. Guilty of murder in the second degree carries a penalty of from ten years to life imprisonment.

"I am not giving San Quentin a single thought," Calara Phillips told inmates of the County Jail yesterday as she tidied her cell. The day before she told newspaper men she was dissatified with the verdict.

Dep. Dist.-Atty. Charles Fricke, who directed the prosecution of Mrs. Phillips, stated yesterday that he would fight against a new trial being granted unless the defense could prove they had legal cause.

"Clara Phillips had better let well enough alone," Fricke said. "She had better quit tampering with a buzz saw. The chances are she may hang in view of the fact eight of the jurors voted to hang her. She was only saved by the four jurors who were opposed to inflicting the death penalty.

ALL JURORS CERTAIN

"All of the jurors have declared they were confident that she had murdered Alberta Meadows. It was only a question whether they wanted her to receive the supreme verdict or serve the rest of her days in San Quentin."

The insanity defense offered by Clara's counsel in an effort to vindicate her, was ridiculed by the jurors.

"We didn't believe the 'I don't remember story' as told by Mrs. Phillips on the stand," C. C. Eddy, one of the jurors opposed to the death penalty stated yesterday.

"I don't believe Mrs. Phillips committed a premeditated murder, but I believe she should be punished, and I think the verdict we returned was a just one."

"The three women on the jury were more determined that Mrs. Phillips should hang than any of the others," J. F. McSwain, foreman of the jury, stated yesterday. "They held out for the death penalty as long as possible, and then they realized there would be a hung jury, so they compromised on second-degree murder."

WOOF! YOWL! BOW-WOW!

Frog-shaped Bull, Poker-faced Chow, Husky Police and Dogs of All Breeds Vie at Hollywood Show

The League of Nations was thrown into the discard and international peace treaties scrapped yesterday when the Hollywood Kennel Club's annual show opened for two days in the interests of the disabled veterans of the World War.

Hundreds of dogs of every breed and from every clime yowled, snored or ate while Vinton P. Breese of New York tackled his hopeless task of judging all breeds to the satisfaction of every owner and spectator present.

A frog-shaped English bull-dog matron, weighing about ninety pounds, almost had a stroke of apoplexy when a woman fancier led past her bench a Belgian Griffon that weighed about nine ounces.

CHOW SPURNED

An American-bred bull terrier made faces across an aisle at a poker-faced Chow from the Forbidden City and an Old English sheep dog tore to shreds several widely read story books when he snapped vigorously at a little girl.

Even those heralded keepers of law and order, the police dogs driven frantic by the constant quarreling among their neighbors, added their yelps and snarls to the uproar.

In point of numbers the little Boston terriers held teanciously to a record they have maintained for fifteen years, and probably outranked all other breed. Collies and Russian wolfhounds were the aristocrats of the show, while three positively lordly Irish wolfhounds probably attracted the most attention, because few people in the crowd recognized the breed.

At one end of the show two bulky St. Bernards outweighed nearly a hundred tiny toys, Griffons, Pekingese and Pomeranians, benched at the opposite end of the tent.

JUDGING STARTS EARLY

The judging began at 10 o'clock yesterday morning, Mr. Breese calling the big St. Bernards into the ring. The bulkier breeds, represented by Great Danes, wolfhounds, pointers, sheep dogs, setters and greyhounds, were sour

(Continued on Second Page)

HARBOR GUARDS DOUBLED

Two Mysterious Fires and Swarming of I.W.W. to Port Cause Unusual Precautions

The number of water-front guards at Los Angeles Harbor was more than doubled yesterday because of the increasing number of idle men around the wharves and because of fires thought to have been incendiary. The threatened invasion of the Industrial Workers of the World has begun, the police believe, but it will not reach its peak for some days. The situation is being watched closely.

Flames started at the same moment early yesterday morning on the Crescent lumber wharf, property of the Union Pacific Railway. One fire was in a pile of lumber and the other in a loaded lumber car near by. The port fire force put out the flames after damage of some $2500 had been done.

FIRE IN SHIP OFFICE

A mysterious blaze was discovered Wednesday night in the offices of the Shipowners' Association of the Pacific, it was learned yesterday. No great damage was done. The association conducts an employment office in the building.

The situation generally led C. B. Terry, port warden, to take extra precautions. Yesterday afternoon he completed recruiting thirty-five new guards who will serve in addition to the twenty-five already watching property along the water front.

The harbor police are vigilant. Detectives Lane and Evans, attached to the District Attorney's office, yesterday went to the harbor to make a survey of the situa...

(Continued on Second Page)

GIRL ROBBED OF RING IN ATTACK

Attacked by an unknown Mexican who carried her to a swamp, Miss Sara Jackson, 741 South Sichel street, was robbed last night of a ring valued at $100 and injured in the struggle to escape.

The attack occurred in the 1100 block on Richmond street, as Miss Jackson was on her way to visit some friends who live in the vicinity. Passing an unlighted section, Miss Jackson was suddenly seized from behind by a man who pressed his hand over her mouth to stifle her outcries.

Despite her struggles, the man carried her to a near-by swamp, where he wrenched the ring from her finger. She renewed her struggle and managed to scream, when the man threw her to the ground and hastened away.

A call for the police brought Detective Sergeants Trainor and Hamilton and Policewomen White and Proffit, who found the girl with portions of her clothing torn off and in a semihysterical condition. A search was immediately started for her attacker.

PASTORS AGAIN TAKE WARPATH

Go Gunning for Woolwine on Burke Appointment

"Can't Hand Us Sop," Says Rev. Robert Shuler

Choice of Prosecutor for Wright Act Opposed

Ministers of Los Angeles in their battle against Dist.-Atty Woolwine resumed firing last night after a short armistice unlimbering their heavy artillery against the appointment of W. Maxwell Burke as deputy in charge of all Dright Act violations.

The appointment was called "preposterous" and "impossible" by Dr. G. A. Briegleb, pastor of the Westlake Presbyterian Church, and by Rev. R. P. Shuler, pastor of the Trinity Methodist Church, both of whom have been active against Woolwine.

"The District Attorney cannot blind the eyes of the ministers of Los Angeles to the real issue involved and they are not to be fooled by such kindly offers from him," declared Dr. Briegleb last night.

"POOR BUSINESS"

"Burke belongs to a regime with a record," declared Mr. Shuler, "and we are in no trading humor. This thing of trying to hand sop to us as if we were children is poor business."

The appointment to handle Wright Act violations was made by Mr. Woolwine on Wednesday or Thursday, Mr. Burke stated last night. Active opposition to him is manifested by two statements issued yesterday by Mr. Shuler and Dr. Briegleb.

The Shuler statement sets forth: "We've not come to the trading stage in this District Attorney affair. After having a half day of preachers before the Grand Jury, Mr. Woolwine called Dr. Brougher Wednesday and offered us the first spoonful of "sop." He agreed, so Dr. Brougher stated to the preachers, to permit us to name a man for him to appoint for the enforcement of the Wright law.

REJECTED PROPOSAL

"But it seemed we were out of a trading notion and so we turned the offer down. In the language of Dr. Herbert Booth Smith, one of the grand jury victims, the penitence was touching enough but a little too late.

"But imagine my surprise on Wednesday night as I entered the mass meeting at the Auditorium to have Dep. Dist.-Atty. Burke touch my arm and inform me that Mr. Woolwine was so gracious to us preachers that he intended to appoint him as our representative for the enforcement of the liquor laws. Two years ago Mr. Burke was made Deputy District Attorney on another trade by which Woolwine secured the endorsement of certain church men of the city. It might take a high power glass to show wherein he had torn the roof off these two years representing us in closing bawdy houses, enforcing the 'Little Volstead Act' and other moral laws. At least, I have talked with several of the brethren and they are not overly enthusiastic."

BURKE "IMPOSSIBLE"

"I told Mr. Burke that he was impossible. The publicity secured by him in loaning a negro bootlegger a gun with which he killed a man, the negro now being in the penitentiary for that crime, and the added fact that he had not disturbed Mr. Woolwine's policy in the treatment of our moral laws while associated with him were enough.

"However, I understand Mr. Woolwine has chosen Mr. Burke, whom he declares a fanatic on law enforcement, for the task. My own comment is, Burke belongs to a regime with a record and we are in no trading humor. This thing of trying to hand 'sop' to us as though we were children is poor business. We still remember that Mr. Woolwine was loud in his determination to resign if he could do so without being 'under fire.' He is not now under fire.

[Signed] R. P. SHULER."

BRIEGLEB STATEMENT

Dr. Briegleb's statement follows:

"It has been rumored to me that Dist.-Atty. Woolwine has stated that he has given Mr. W. Maxwell Burke orders to enforce all anti-liquor laws and other measures affecting vice. Mr. Burke cannot be used as a sop to appease the preachers. For two years he has been in the District Attorney's office, placed there by Mr. Woolwine when he was running for re-election for the very purpose of gaining the church vote. As far as Mr. Burke is concerned, no one would even have known he was in the District Attorney's office except for a murder case in which it was charged that he loaned a gun to a bootlegger, and also testified in his behalf at the trial.

"On last Wednesday afternoon, while the preachers were being interrogated by the grand jury, Mr. Woolwine asked Dr. Brougher in his office and offered him a message to the preachers that he would appoint any lawyer that the preachers who were then being examined might suggest, and that this man would be given full authority to look after all antivice enforcement.

"Such an offer from the District Attorney is preposterous. We assume that all of his deputies are by virtue of their oath responsible to the people for enforcement of all the laws. The District Attorney cannot blind the eyes of the ministers of Los Angeles to the real issue involved and they are not fooled by such kindly offers from him.

[Signed]

"G. A. BRIEGLEB."

WOOF! YOWL! BOW-WOW-WOW!

(Continued from First Page)

cleared from the ring, and all afternoon was spent in judging toys, poodles and other tiny lapdog specimens.

Charles Ray, motion-picture favorite will act as auctioneer tonight in selling a number of weanling pups for the benefit of the wounded veterans.

Billy Gale's "Judge III" and Roy Comstock's "Sport" were placed as written in the St. Bernard class.

Sam Warner's Great Dane, "Props Von Cinema," was adjudged the best of his breed in the show.

Of the ten Russian Wolfhounds the best was Foix Kemp's "Ch. Zenoza." Miss Kathleen Norton's Lord Nordkyn was awarded the prize for the best of the opposite sex.

S. M. Spalding's "Shanty" was the best of the Irish Wolfhounds.

POINTER AWARDS

"De Soto Pep," Wyman S. Tyler's pointer, won the highest award in his class, while Dr. Entriken's "Western Lady Rap" was adjudged the best of the opposite sex.

Mr. and Mrs. Arnold Praeger's "Ranger Jock" was the best of a class of ten English setters, with Mr. Tyler's Racket's "Peggy Whitestone," the best of the opposite sex.

Irish setters equalled their English brothers in points of numbers, headed by Miss Nancy Lee Fleischer's "Joan O'Shagstone" and Dr. and Mrs. A. D. Hubbell's "Ned III."

The best old English sheep dog in the show was Mrs. M. Colverd's "Champion John Bull."

The Dorothy Devore trophy for the best Chow Chow brought out the finest and largest class of that breed ever assembled upon the Pacific Coast. Rosalind Bates Blades's "Wu Wong Tong" led the entrants with Mr. and Mrs. A. E. Schell's "Fiofio U. U. Fong," the best of the opposite sex.

ONLY ONE GREYHOUND

There was only one greyhound entered. This was Mrs. W. M. Gray's "Queen Elmo."

Mr. Breese will resume his work of judging the entries this morning and H. B. Benedict, under whose supervision the show is being conducted at Hollywood Bowlyard and Vista del Mar, Hollywood, declared last night that it was not probable that he would complete the work until the show closes at 11 o'clock tonight.

HARBOR GUARDS ARE INCREASED

(Continued from First Page)

tion. A close watch is being kept for the hobos diverted by the police north of San Bernardino on Thursday night and for those expected from the Needles district. It is assumed that these men form the vanguard of the army the I.W.W. has threatened to send to the local harbor in retaliation for the arrests on the police raid there a few days ago.

INVASION PLANNED

But it is said that the I.W.W. for a long time had planned an invasion of the Los Angeles water front as a part of their general Pacific Coast program. The majority of the men are expected from the Northwest, longshoremen and lumberjacks. Whether this invasion will materialize is a matter of opinion, some of the investigators holding it to be a bluff, while others think the I.W.W.'s will swarm in before the winter is much farther gone.

The defensive work is difficult because most of the I.W.W. that have been at the Harbor fled after the raids, and now their places seem to be taken by men whose faces are not known to the police. It is said that the word has gone out not to carry the red cards identifying the true I.W.W.

Short of sabotage, the I.W.W. foments strikes wherever possible and seeks to flood the jails with his own members.

"Let 'em come," said Chief of Police Oaks yesterday. "We have plenty of rock piles out here."

The Federal authorities are watching the situation closely because the I.W.W. is a revolutionary organization in its fundamentals and mere membership is a violation of the law against criminal syndicalism.

Two labor organizations of similar name, but one I.W.W. and the other not, are operating at the local harbor. This has caused much confusion.

One of the organizations is the Marine Transport Workers' Federation of the Pacific Coast. This group formerly was affiliated with the American Federation of Labor, but seceded and now is an independent union.

The other is the Marine Transport Workers' Industrial Union, No. 510, of San Pedro. This is an I.W.W. union and meets secretly.

The Marine Transport Workers' Industrial Union is said to be seeking to extend its strike, started in Seattle, down the coast. Like other I.W.W. organizations, its tactics are to call a strike whenever its strength is sufficient to make a showing and for no particular grievance. Paul Ware, port delegate of the I.W.W. transport workers' union, was arrested in the recent raid at the harbor here and has been indicted.

How Tax Dollars Are Split Up

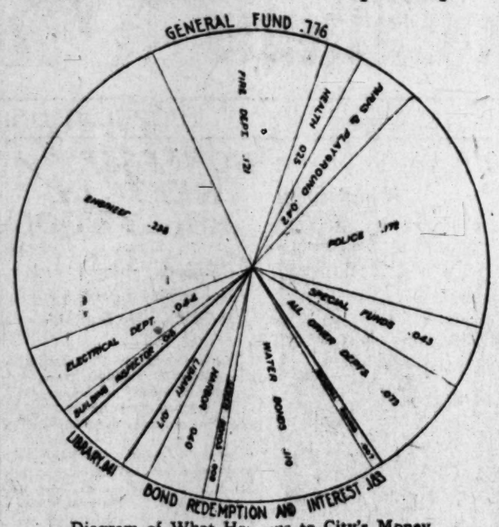

Diagram of What Happens to City's Money

TELLS WHERE TAXES GO

Auditor's Office Explains How Tax Dollar is Divided Among City Departments

Los Angeles taxpayers will this year contribute $11,236,900 for the support of the city government, and Chief Deputy City Auditor Ashley has just completed a survey which will appear in the annual report of the City Auditor showing for just what purposes the taxpayers' money will be spent under the budget of expenditures for the present year established by the City Council.

The engineering departments get the largest part of the taxpayers' dollars, that department's share being 23 cents of each $1 paid in for taxes. The fire department receives 12 cents, the police department 17 cents.

The complete list of city departments and the appropriation given each to conduct its business during the present year, is shown in the following table prepared by Chief Deputy Auditor Ashley:

Assessment Bureau	$ 28,165.00
Attorney	56,999.00
Auditor	55,101.00
Building Inspector	259,233.00
City Planning	16,915.00
Civil Service Commission	32,565.00
Clerk	82,880.00
Clerk Tax District and Coll. Fund	22,350.00
Council	28,635.00
Custodian	170,990.00
Educational Board	4,200.00
Efficiency Commission	6,846.00
Election	180,000.00
Electrical	638,573.00
Engineering	3,444,102.00
Fire	1,748,078.00
Health	355,852.00
Humane Animal Commission	22,342.00
Mayor	14,454.00
Mechanical Engineers	13,484.00
Municipal Art Commission	240.00
Normal Site	1,500.00
Park	399,487.00
Playground	207,225.00
Plumbers' Examiners	3,895.00
Police Courts	59,363.00
Police Court Defender	5,619.00
Police	3,494,505.00
Prosecuting Attorney	26,324.00
Public Utility	42,153.00
Public Works	26,324.00
Purchasing Agent	10,821.00
Receiving Hospital	55,369.00
Salvage	1,320.00
Social Service Commission	5,180.00
Treasury	42,167.00
Workmen's Compensation	30,310.00
Library	21,000.00
General Expense	480,000.00
Firemen's Pension	51,135.00
Policemen's Pension	75,380.00
Total Budget	$11,236,900.00

THROWS WRENCH INTO MAIN-STREET TRAFFIC

ARTHUR O'BRIEN HELD FOR RECKLESS DRIVING AFTER CHASE

Arthur E. O'Brien, 23 years old, 618 Gladys avenue, threw a monkey-wrench into Main-street traffic machinery yesterday afternoon when he disregarded the automatic signals, according to Traffic Officers Koch and Kennedy, who arrested him on a charge of reckless driving after they had commandeered automobiles for a three-block chase.

The officers asserted that O'Brien drove through First and Second streets on Main against the stop signals. He was caught at Third and Main streets after Officer Koch leaped to the rear of his machine and was dragged thirty yards.

Surgeons at the Receiving Hospital examined O'Brien and said he had been drinking. He was placed in the City Jail.

ASKS SANTA FE TO BUILD SPUR

City Wants Track Built to Asphalt Plant

Railroad Grants Request of Works Board

Harbor Extension Franchise Still in Doubt

While the City Council is holding up the application of the Santa Fe to spend $1,600,000 in building an extension to serve Los Angeles Harbor, the Board of Public Works has asked the Santa Fe to build for the city a spur track north of McPherson street to connect the railroad with the municipal asphalt paving plant. This, it became known yesterday, the Santa Fe has readily agreed to do. General Manager Hibbard, on behalf of the Santa Fe, yesterday filed at the City Hall an application for formal authority to carry out the city's request for railroad service for the asphalt plant.

Investigation of the records at the City Hall yesterday showed that the Santa Fe has installed similar spur tracks and is rendering service to the following city plants: Water department material yard, Compton and Slauson avenue; electrical plant, St. James street; gravel pit, Avenue Twenty; pipe yard, Ninth street and Santa Fe avenue; material supply yard, Santa Fe and Slauson avenue; garbage plant, Twenty-fifth and Harriett streets; pumping plant, Slauson avenue and Figueroa street, and the McPherson-street asphalt plant will be the seventh in the list of municipal works given service by the Santa Fe.

HALTS WORK

Immediately upon receipt of the request of the Board of Public Works for a spur track and freight service for the McPherson-street asphalt plant, General Manager Hibbard said, at once that the company would be glad to meet the board's wishes, but the State Railroad Commission refused to permit the construction of the spur track upon a simple permit from the Board of Public Works, requiring, instead, a formal franchise from the City Council before giving approval. Hence, the application was filed yesterday with the City Council by the railroad for permission to build the spur. General Manager Hibbard of the Santa Fe said yesterday:

"The Santa Fe always has been glad to co-operate with the city government in every way as shown by the service we are giving the various city plants. We are naturally, disappointed, therefore, at the long delay which we have experienced in our desire to extend our lines to the Harbor so as to aid in the development of the port."

It is expected that early next week, Chairman Sanborn of the Public Utilities Committee will submit a minority comittee report to the council setting forth the concessions the Santa Fe has made and recommending the granting of the Harbor extension application. Councilman Conaway and Sparks wil submit a majority comittee report adverse to the Santa Fe, and then the battle will rage in the council, six votes being necessary to adopt either report.

RESULT DOUBTFUL

The majority anti-Santa Fe report cannot be adopted, but the question remains whether Chairman Sanborn's favorable report will have on the roll call the necessary six votes for its adoption. Councilmen Allen, Langdon, Mallard, Mushet and Sanborn (4) will vote in favor of the granting of the franchise, but the final attitude of President Criswell and Councilman Wheeler was not known yesterday.

If either one of these councilmen vote for the Sanborn report, it means the adoption of the report and then these six votes will be sufficient to instruct the City Attorney to prepare the franchise, and to approve the franchise when it is presented, thus ending the long delay the Santa Fe has experienced at the City Hall in the Harbor extension matter.

"LET PAY-ROLL LOVERS WAIL"

(Continued from First Page)

ly all of the money has been spent," he stated.

His address was typically Richardsonian, brusque and direct, its bluntness tempered with a sincerity that won enthusiastic applause from the editors who crowded around him at its conclusion to shake his hand and renew their pledges of support.

LISTEN TO RADIO

After the meal was concluded The Times radio entertained and the editors were afforded the novel experience of seeing Mr. Richardson leave the room and a few minutes later hear his voice filling the room in a speech broadcast over the country last night by KHJ. At the radio message's conclusion the editors applauded.

The speeches which preceded the remarks of Mr. Richardson were entirely in a happy vein and consisted chiefly of chaffing certain occupants of editorial sanctums upon their campaign policies.

"California is a great State. It is bounded by the Pacific Ocean and Democratic victories," asserted John King, editor of the Hemet News (Democratic) in answer to his hecklers. Mr. King declared he was glad of Mr. Richardson's election and rejoiced in his ability to overthrow what he termed one of the most corrupt political machines in the Union and triumph at the polls.

Paul W. Moore of the Redlands Facts, president of the association, presided and introduced J. R. Gabbert, editor of the Riverside Enterprise, as toastmaster. Among those who spoke were Justice Creamer, F. S. Hosfelt, Robert C. Harbison, Frank F. Merriam and Mr. King, who was for several years president of the association.

PIONEER BURIED TODAY

Funeral services for Louis Blankenhorn, pioneer resident of Los Angeles for many years, will be at 10:30 this morning at All Saints' Church in Pasadena. The services will be conducted by Bishop Johnson, assisted by Dr. Leonard. The vestry of All Saints' Church will act as honorary pallbearers.

BROADWAY .. BUILDING .. BOUGHT

Six-story Structure Property of Srere Corporation

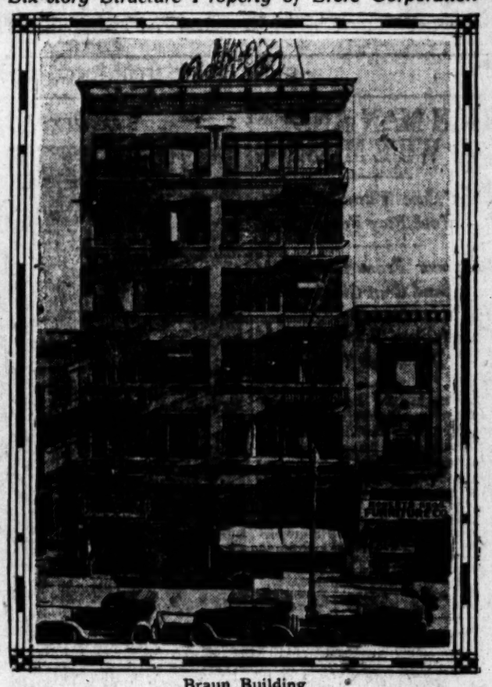

Braun Building

ANNOUNCEMENT was made yesterday of the sale of the Class A six-story and basement building at 820-22 South Broadway to the Srere Corporation for a cash consideration of $450,000. The structure, known as the Braun Building, is of the loft type, and is occupied at the present time by twenty tenants.

The building has a frontage on Broadway of 50 feet, with a depth of 150 feet to an alley. The first floor is occupied by the Brown-Israel Company, which recently secured a new location on Broadway, south of Ninth street.

The lot on which the Braun Building now stands was originally bought in 1887 by A. R. Maines, who paid $5000 for it at that time, or approximately $100 per front foot. Its present value is about $7000 per foot.

F. W. Braun, the seller in the transaction just closed, was represented by W. W. Mines & Co., while the Srere Corporation was represented by G. T. Ridenbaugh and Glenn N. Deuel of the Charles G. Andrews Company, which will have exclusive management of the property under the new ownership.

RICH MAN AND WIFE MISSING

(Continued from First Page)

De Lostes made their home, told the officials that she saw Mrs. De Loste shopping in a downtown market about three weeks ago.

KNOWN HER EIGHT YEARS

She stated that she has known Mrs. De Loste for more than eight years and could not be mistaken in her identification. A roomer in the apartment also told the police that she saw the missing woman in the apartment-house hallways on the same day that she was seen downtown.

Although both women insisted that their identification of Mrs. De Loste could not have been a mistake and described the woman to the police, the De Loste apartment officials say, shows that it has been unoccupied for many months. They also state that if Mrs. De Loste was in the apartment-house she would have carried away at least the personal mail that had collected there and visited the owner of the establishment to explain her absence.

A close search of the closed apartment by men from the District Attorney's office made late yesterday afternoon failed to disclose any trace of the missing couple.

NO CLEWS FOUND

No notes or anything else which may lead to the solution of the mystery could be found. Everything in the apartment, the officials reported, was found in order, even to Mr. De Loste's check and bank books. The bank books show large deposits of cash in several local banks.

The apartment-house owner told the police last night that the last check received from Mrs. De Loste for rent had been mailed in Long Beach. No return address was on the letter. According to the clerk in the establishment the letter had been addressed in Mrs. De Loste's handwriting.

Mrs. DeLoste, according to Investigator Albright, is one of the most important prosecution witnesses against several local men charged in grand jury indictments with conspiracy and obtaining money by fraud.

The indictments were returned by the grand jury last May and the trial is set for December 18. During the grand jury investigation of the case, which involved a land promotion deal, Mrs. De Loste, who had been called as a witness against the persons under investigation, reported that she had been threatened while seated in the grand jury waiting-room, according to Investigator Albright. It was shortly after this that she disappeared with her husband.

After making his report to the police yesterday Investigator Albright declared that Mrs. De Loste invested about $25,000 in the Burbank promotion and holds notes to about that amount which are wanted by the prosecution to prove their case. She was not used during the grand jury investigation as a witness after she had been called, as the prosecution wished to save her testimony for the trial.

DETECTIVE PUZZLED

"I have no idea what has become of Mr. and Mrs. De Loste," stated Albright yesterday. "I believe that they have met with some kind of foul play. If they were at liberty or acting of their own free will I am sure that Mrs. De Loste would have kept this office informed as to her whereabouts. I fear that the worst may have happened and with the assistance of the local police will search the entire State and country, if need be, to locate them."

Mr. De Loste, who is said to be wealthy, came to California from Madison, Ind., almost ten years ago with his wife. He is connected with the Joseph S. De Loste Company, manufacturers of headache powders, of Madison, Ind. Mr. De Loste is about 55 years of age, five feet five or six inches, and weighs 100 pounds. He is in very poor health. Mrs. De Loste is about 45 years of age and dresses elaborately.

ASSERTED BURGLARS HELD

Carl A. Pfeiffer was held by Justice Hinshaw yesterday to answer on charges of burglary and grand larceny, and will be arraigned Tuesday next to face additional charges of robbery. The burglary charge was made by Bert W. Sutphen of 113 West Philadelphia street, Whittier. One of the robbery charges is preferred by Dr. and Mrs. W. R. Maloney, who assert they were held up September 27 and lost a watch and charm worth $300. Edward R. Enos is a codefendant in one of the robbery charges.

This Afternoon
Is a Good Time
to Visit Our
Household
Department

Take Advantage
of this opportunity to investigate the unusual charm of
ESTATE GAS RANGE

We will show you the
It is the only fire stove in the world that bakes without drying the fresh air

To say nothing of many other good reasons for its popularity

Birch-Smith Furniture Co.
737-741 S. HILL ST.
60204
"The Home of Nationally Advertised Goods"

FIREPROOF STORAGE

The newspaper reporter no longer flings open the door and dashes off to every fire, so you don't need to worry about your treasured things that go up in smoke when your home burns. It's better to store your furniture when you're not using it. Storage rates are not high. Phone for information. South 2362.

"Trustees in Storage."

Why are Kayser vests so long?

Kayser vests simply can't roll up or wrinkle, because they are so long and shaped to fit the waist and hips. They stay down.

BESIDES, they are *Italian* Silk—the best silk there is—and Italian Silk, so well tailored, hangs snugly to the lines of the body with a feeling of fitness that has never been equalled.

Kayser Italian Silk Underwear is the most luxurious—yet it costs less, because it lasts so long.

Kayser Italian Silk Underwear

Look for the Kayser Robust Silk label. One star for medium weight. Three stars for heavy weight.

Where to Buy Wall Board and Plaster Board

The "Miscellaneous For Sale" columns in today's TIMES give list of Buy Rights at last minute.

BER 18, 1922.—[PART

This Afternoon
Is a Good Time
to Visit
Our
Heating
Depart-
ment

Take Advantage
this opportunity to investi-
the unusual claims of the
STATE GAS RANGE.
We will show you why
is the only gas range in the
rld that bakes entirely with
sh air
say nothing of many other
d reasons for its popularity.
Birch-Smith
Furniture Co.
737-741 S. HILL ST.
"The Home of Nationally Adver-
tised Goods"

OF STORAGE
er no longer flings on his
y fire, so you don't read of th
go up in smoke almost dail
our furniture when you're n
es are not high. Phone us to
962.
es in Storage."

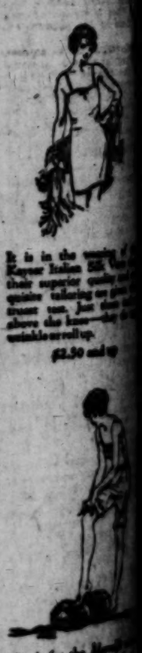

It is in the weaving of
Kenyon Italian Silk Wa
their superior quality
genuine tailoring as you
ignant vest. Just close
above the knee—the
wrinkle-proof top.
$2.50 and up

Look for the Mar
fluorescent in the
every pair of Kenyon
Silk Hosiery. Sure
durability. Sure
ance, giving comfor
of unwrinkled
Marvo
$2.50 and up

Designed for smoke
Italian Silk Union Su
its purpose—
enough for comfort
figure. Look for the
mufflerette.
$6.00 and up

ZATONE
oard
ves list of five dealers

Pasadenans in Special KHJ Radio Program Today

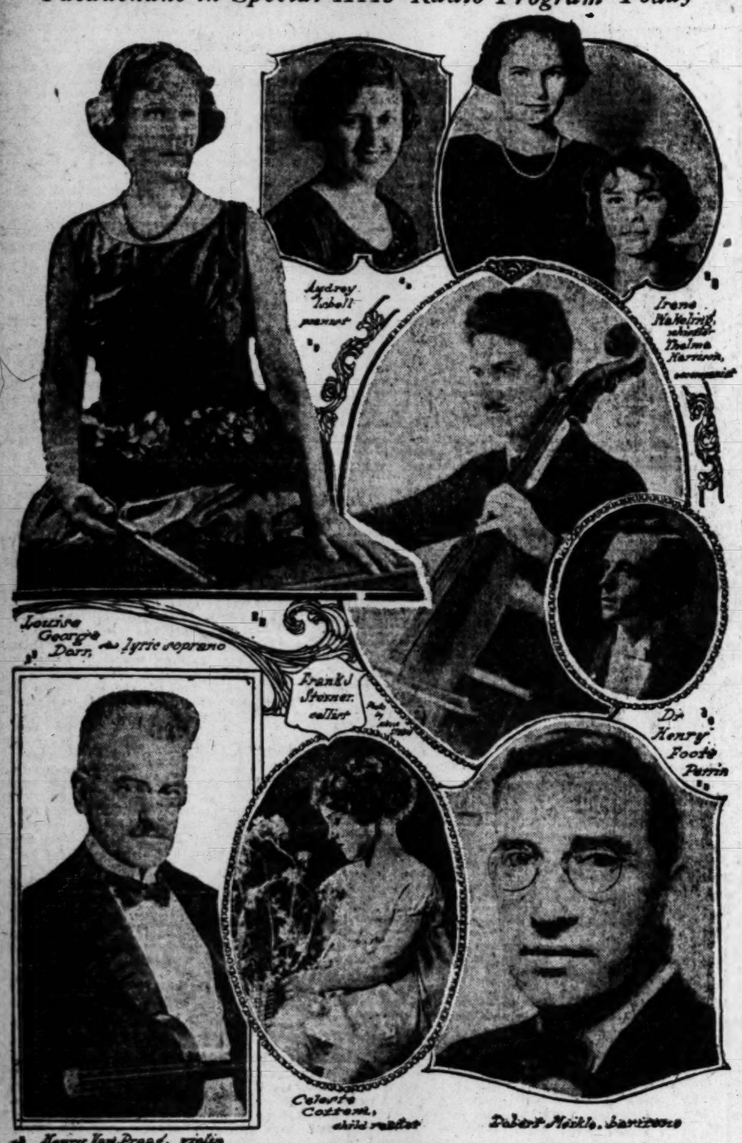

Artists Who Will Give Feature Concerts Today

Listening in KHJ

7 to 7:30 a.m., KUS, City Dye Works.
10 to 11 a.m., KJS, Bible Institute.
12 to 12:30 p.m., KUS, City Dye Works.
12:30 to 1:15 p.m., KHJ, TIMES, 400 meters.
1 to 1:30 p.m., KFI, Anthony.
1:30 to 2 p.m., station testing period.
2 to 3 p.m., KFI, Anthony.
3 to 4 p.m., KUT, El Monte; KBS, Long Beach.
4 to 5 p.m., KYJ, Hamburger's.
4 to 4:30 p.m., KPAW, Santa Ana.
4:30 to 5 p.m., KFAC, Glendale.
5 to 5:30 p.m., KOG, Herald.
5:30 to 6 p.m., KWH, Examiner.
6 to 6:45 p.m., period for long-distance reading.
6:45 to 7:30 p.m., KYJ, Hamburger's.
7 to 7:30 p.m., KHJ, TIMES, 400 meters.
7:30 to 8 p.m., period for long-distance reading.
8 to 8:30 p.m., KHJ, TIMES, 400 meters.
8 to 9:45 p.m., KUT, El Monte.
9 to 9:30 p.m., KGO, Altadena.
9:45 to 9:30 p.m., KWH, Examiner.
9:30 to 10 p.m., KFI, Anthony.

Through the courtesy of Coral Atkins, Lion Gardiner Hart and Frederick Clint, all artist pupils of the Zollner Conservatory of Music.

FIND PARADISE FOR HUNTERS

(Continued from First Page)

last witness of Keitley Creek, and who for ten years has conducted a little outfitting store for the benefit of the few prospectors and trappers who visit that region. Her abode is 100 miles from human habitation, yet she sat down to dinner wearing diamonds and an evening gown.

She thrilled them with stories of her own experiences in the wild country, and of her conquest over beast and bird and game fish, according to the hunters.

"This woman is a great hunter, and a great story in herself. We were privileged to photograph her and the cabin in which she lives. I consider it worth a writing man's time to go out and get her story," said Callicott.

The Caribou country is located in British Columbia. The party divided into two camps, and each brought back many trophies of the hunt. They were assisted by the Canadian government and the Province of British Columbia, which placed at their disposal government privileges necessary to expedite the movements of the party.

The first load of trophies was shipped to Los Angeles on the steamship Ruth Alexander last week.

BANDIT IS SENT TO SAN QUENTIN

J. W. Gilkye, convicted bandit who attempted to rob the Union Ice Company some weeks ago, was sentenced yesterday to San Quentin for a period of from one to fourteen years on two counts. He was convicted on a charge of assault with intent to commit robbery and on an extortion charge. Judge Avery specified that the sentences should run consecutively.

The three companions of Gilkye in the ice plant robbery were killed when a posse of deputy sheriffs surrounded the place after being advised that the gang was planning to hold up the cashier.

FATHER OF BROADCAST WILL TALK

H. P. Davis, Famed Engineer, Will Speak Over KHJ

Radio listeers tonight will hear "the father of radio broadcasting," H. P. Davis, vice-president, Westinghouse Electric & Manufacturing Company, who will talk from KHJ. Mr. Davis has international reputation as a leader in the development of radio apparatus and has the distinction of placing in operating the first successful broadcasting-station in the United States.

He is an engineering genius and is known not only as a designing engineer of high rank but also an operating executive who gets things done. His ability to accomplish results rapidly has already been proved in the history of the Westinghouse Company's broadcast experience. This ability was also admirably illustrated in the war, when he had charge of the company's production and the duty of negotiating and fulfilling the United States and British governments' contracts for munitions.

The quantities involved were enormous; the time limits short; the specifications most rigid; new problems arose at every step; buildings had to be erected in a few week's time; the government's plans changed with bewildering frequency; material, competent help, and transportation facilities became almost unobtainable; and innumerable other difficulties were encountered. Yet, in spite of everything, the work was done and it was done properly and on time.

This is all by way of illustrating the character of the man who first saw that radio broadcasting was something that held greater possibilities than just being a plaything of the radio amateur.

Girl Blames Expert Thieves for Downfall

When Eleanore Koenig, aged 19 years, of Ramona Park, familiarly known as "Peggy," was arrested yesterday at a downtown telephone exchange charged with stealing wearing apparel and vanity cases from sister operators, she told Detectives Cahill and Cate she had been trained by two expert thieves in their vocation, the detectives assert.

When she was 17 years old, she said, she met a man and woman who were professional pickpockets, shoplifters and automobile thieves. They used her as a "stall," she declared, sending her ahead into department stores where she would engage a clerk in conversation as a cover for their activities.

"Peggy" gave the names of this couple to the detectives, they say. Both are said to be known to the police and have been arrested, though never convicted. The police are checking up the information she is said to have given them.

K-H-J The Times RADIOPHONE

Today's Program

12:30 to 1:15 p.m.—Robert Meikle, baritone, accompanied by Audrey Isbell, will sing: "Believe Me if All Those Endearing Young Charms," by Moore; "The Jolly Sailor," by Squire; "Bandelero," Stuart. Audrey Isbell, pianist, will play: "Rustling of Spring," by Christian Sinding. Irene Wakeling, whistler, accompanied by Thelma Harrison, will whistle: "Carita," by Winn; "You, Dear and I," by Clarke. News items.

7:00 to 7:30 p.m.—Celeste Cottem, 11 years old, will recite: "The Janitor's Child," and accompanied by Mrs. Eleanor G. Crandell, will sing: "Just a-Wearying," by Bond. Bedtime story.

8:00 to 9:30 p.m.—Secretary of Labor Davis will speak on "Immigration and Citizenship." W. H. Russell, tenor-composer, accompanied by Eula Russell, will sing: "You'll be Sorry" and "Sweet Irish Waltz," of which words and music are his own composition. He also will sing, "I Wish I Knew." Dr. Henry Foote Perrin, pianist, will play: "Scottish Dance," by Baker; Minuet, from "Moonlight Sonata," by Beethoven, and "Estudiantina." Alice Watson, 6-year-old pianist and artist pupil of Dr. Perrin, will play: "Shepherd Boy," by Wilson Ann Kavanaugh, reader, will talk on Edwin Markham, California author, and read the following of his poems: "The Man With a Hoe" and "Dawn." Louise George Dorr, soprano; Henry Van Praag, violinist, and Frank J. Steiner, cello soloist, of the Maryland Hotel Orchestra, Pasadena, will present a special program. News items.

END COMES TO W. H. FLETCHER

Stricken yesterday at the corner of Seventh and Olive streets, William H. Fletcher, retired oil operator, 312 South Westlake avenue, died shortly after he was taken to the Receiving Hospital.

He was 84 years of age, a member of Stanton Post, G.A.R., and a resident of Los Angeles for the past thirty-six years. He leaves a nephew, M. E. Fletcher of Whittier. Funeral services will be conducted Monday at 2 o'clock from Pierce Brothers' chapel.

BUYS LAND NEEDED FOR NEW JAIL

County Compromises With Owners of Alhambra Hotel and Vogel Building

The Board of Supervisors closed yesterday with owners of the Alhambra Hotel and the Vogel Building, the last pieces of property needed for the new County Jail, at a cost of about $450,000 for the two sites. Condemnation suits started by the county on these two properties will be discontinued by stipulation, it was said.

Actual construction on the new jail will start, the Supervisors declared, as soon as the city checks up on the building plans, not later than January 1. The new jail will house 1600 prisoners. The present structure, built for 350, has about 500 county, 500 city and 300 Federal prisoners within its walls.

Plans of the Supervisors are to move the Alhambra Hotel 100 feet north of its present location and lease it until it is needed for county purposes. This will cost about $75,000. Bids for the moving will be called for in a few days. Other buildings on the sites bought yesterday will be razed.

"Mouse" Found Guilty in Oil Hold-up Case

A verdict of guilty against Guido Spingola, known as "The Mouse," was found last night by the jury which tried him in Department Twelve of the Superior Court. "The Mouse" was accused of complicity in the robbery of John L. Webb, Standard Oil Company cashier, of $32,000 on February 27.

Spingola will be sentenced Tuesday. His asserted associates were "Pat" McDonald and "Red" Kerr. Kerr was previously convicted and is now in San Quentin, and McDonald, who is said to have been the brains of the combination, is awaiting trial. He was arrested recently in the East.

"The Mouse" accompanied Herbert Wilson and another prisoner on the recent sensational break from the County Jail. They were captured the following day.

Deputy Sheriffs Fitzgerald and Wright were hte principal witnesses against Spingola. Neither of his asserted pals was called to the stand.

FIVE-YEAR GUARANTEE ON FEDERAL Thermo Storage Automatic Water Heater Boilers. Factory and Exhibit, 334 South Los Angeles street.

For Colds, Influenza and as a Preventive
Take

Laxative
Bromo Quinine
tablets
The First and Original Cold and Grip Tablet
The box bears this signature
E. W. Grove
30c.

Will the Radicals Control the New Congress?

A Republican Congressional majority, so large as to be unwieldy, has been cut to a margin so small that in both Houses Republican legislation will be at the mercy of a handful of insurgents of doubtful party regularity.

While the Republicans sustained losses in the election, the Milwaukee *Journal* (Ind.) cannot see that the Democrats made any conclusive gains. Indeed, it is forced to conclude that if one looks for real gains he finds them going to the radicals. The New York *Sun* notes that "Voters with radical sympathies have lined up with the radical candidates almost as generally as they might have if there had existed a great radical party. It has happened in the East and in the West. The radicalism that has come into evidence in this election exceeds sectional bounds. It has eaten into the very fiber of both the old parties."

Do not fail to read in THE LITERARY DIGEST this week the summary of opinion upon this very interesting development that has come out of the election. There are a host of other important news-features in THE DIGEST this week which will have more than an ordinary appeal. Among them are:

Barleycorn Fighting for Resurrection
Ten Thousand Automobile Deaths
Turkish Fanaticism "Gone Wild"
The Cry for More Immigration
Discoveries Among the Southern Stars
The Presbyterian Attack on Dr. Fosdick
Four Miles a Minute Through the Air
When the World Gets Overcrowded
Venomous Fish
Mussolini—Garibaldi or Caesar?
Thanksgiving as Turkey's Head Falls
Dr. De Forest's Audion Orchestra
Commander Owsley, of the American Legion, and His Four Points

Many Interesting Illustrations, Including the Best of the Humorous Cartoons

How Many Jokes Do You Know?

Wherever people congregate, the spice of conversation is a whimsical story. Nimble reporters garner the best and hasten them into print. And from this elaborate array The Literary Digest selects the *cream of clean humor* and presents it in the leading theaters of English-speaking countries in a sparkling new motion-picture "Fun From the Press." Laughter is the age-old antidote for depression, the "high-sign" of good-fellowship. And wherever "Fun From the Press" is showing, you are sure of five minutes of *wholesome* mirth, some clever new "wheezes" to "spring" on your friends, and a good dramatic program besides. Watch for it weekly at your favorite theater. If not on the bill, ask the manager how soon he can get a booking of "Fun From the Press." Produced by The Literary Digest; Distributed by W. W. Hodkinson Corporation.

Get November 18th Number, on Sale To-day—At All News-dealers—10 Cents

"Tis a Mark of Distinction to Be a Reader of The Literary Digest

The Literary Digest

Fathers and Mothers of America — Why not make sure that your children have the advantage of using the Funk & Wagnalls Comprehensive and Concise Standard Dictionaries in school and at home? It means quicker progress. Ask Their Teachers

Schools and Colleges

URBAN MILITARY ACADEMY—18th Year
In the heart of Wilshire District adjoining Wilshire Golf Links. Beautiful new buildings. Fully equipped playgrounds. In session all year. Pupils enrolled at any time. For catalog write Headmaster, Wilcox near Melrose. Phone 467162.
THE BEST COSTS LESS IN THE LONG RUN

Los Angeles Military Academy
Highest standard in Scholarship, Military Training and General Culture. Fifth year. FALL TERM NOW IN SESSION—ENTRANCE AT ANY TIME. Address Adjutant, 4200 Huntington Drive. Phone Library 2064.

PACIFIC MILITARY ACADEMY — Boarding and Day School. A School of Character. Small Classes. Individual Attention. No Overcrowding. Outdoor Classrooms. Private Airy Sleeping Rooms. IN SESSION ALL YEAR. All Athletics and Fine Gymnasium. Phone 761264.

Schools and Colleges

Information About Schools — The Times School and College Bureau will help you secure complete information about any kind of School or Educational Training. Carefully compiled data are on file, from which source suggestions may be had which will be helpful to you. THE SERVICE IS FREE. Address, write or call THE TIMES' Information Bureau, First and Broadway. Telephone: Pico 700 and 10391.

EGAN SCHOOL
DRAMA — MOTION PICTURE — MUSIC — DANCING
America's Foremost School of Drama
Established 22 Years
DRAMA AND ITS ALLIED ARTS.
MUSIC AND DANCING TAUGHT IN ALL ITS BRANCHES.
15 RECOGNIZED AND DISTINGUISHED TEACHERS.
SEND FOR LIST OF SUCCESSFUL GRADUATES.
EGAN THEATER BLDG. 1324 S. FIGUEROA ST. TEL. 60371

BUYS LAND NEEDED FOR NEW JAIL

SCHOOL OF ACTING
Payne Academy of Drama, Dancing, Music.
A school of practical stage training. Public performances.
EDWARD DVORAK, Dramatic Director
EXPRESSION Department, Children's Classes, Courses in Dancing and Music. Write for particulars. Address Secretary, 1025 Orange Street. Telephone 850811.

Commercial Schools

FILING AND INDEXING Most Complete Course on Pacific Coast Opens Nov. 27, 7 p.m.
Secretarial, Stenographic, Bookkeeping, Spanish, Civil Service Courses. May be entered at any time.
COMMERCIAL EXPERTS' TRAINING INSTITUTE
Grunes Bldg., Sixth and Spring Streets. Pico 231

MacKay Business College — Salesmanship
Knox Efficiency Courses. Secretarial, Banking, Accounting, Comptometry. Part-time office positions for girls desiring to earn tuition. Catalog free.
NINTH AND MAIN. 68198. DAY AND EVENING CLASSES.

100% EFFICIENCY FOR YOU
Our exclusive method of individual instruction guarantees highest efficiency and shortest time. All business courses. Foremost for 35 years. Get catalog.
Pico 133 Woodbury Business College UNION BANK BLDG. 8TH AND HILL

CALIFORNIA COMMERCIAL COLLEGE
Phone: 825 825 SOUTH HOPE STREET, LOS ANGELES. Main 2911
WINNER of Grand 1st, 2nd and 3rd prizes, 1921-22, in State Schools and College Contest. Offers 14 Complete Business and Professional Courses. Send for Victory Year Book, giving detailed information.
POSITIONS GUARANTEED TO GRADUATES. Courses in Architecture, Engineering, Drafting, Surveying, Mathematics etc.

BOYS—Boarding and Day Schools

Page Military Academy
A Big School for Little Boys. The largest school of its class in America. Pupils admitted at any time. In session throughout the year. Send for catalogue. R. F. D. No. 1, Box 569. Fall term NOW OPEN. Phone 72218.
ROBERT A. GIBBS, Headmaster.

PASADENA MILITARY ACADEMY
Accredited school. College preparatory. Also grades 5 to 8. Boarding and Day Pupils admitted any time. Thorough scholarship and character training. Military, Athletics, Horsemanship, Aeronautics, Wireless, Business Training. Every modern convenience. Opens Sept. 26. Address School, or Los Angeles phone, Gar. 3834—Pasadena phone P. O. 344.

CALIFORNIA Military Academy FOR YOUNG BOYS
Own all your time—fine athletic equipment. Good care. Firm, kindly discipline. We teach boys how to study. Fine gymnasium. Well-equipped athletic field. Manual training. Piano band. Boxing, etc. Day pupils may remain until six o'clock p.m. and on Saturdays. 17th Year. Open Sept. 12th. 4061 West 18th Street. Phone 70272

LONG BEACH MILITARY ACADEMY
3000 E. Ocean Ave., Long Beach.
The only Academy by the Sea. Full particulars on application to Prof. Blackwell.

PUBLISHED BY
THE TIMES-MIRROR COMPANY
OFFICERS:
HARRY CHANDLER, Pres. and Gen. Mgr.
HARRISON GRAY OTIS, Vice-Pres. and Secy.
E. T. PFAFFINGER, Treasurer.
MARRY E. ANDREWS, Assistant General Manager and Managing Editor.
Harry Chandler, Harrison Gray Otis, E. T. Pfaffinger, Mabel Otis-Booth, Harry E. Andrews, Directors.

Los Angeles Times

EVERY MORNING IN THE YEAR.
DAILY FOUNDED DEC. 4, 1881—51st YEAR.

Sworn average circulation for every day of October, 1923.....126,764 Copies
Sworn Sunday only average circulation for October, 1923.....172,704 Copies

OFFICES:
New Times Building, First and Broadway.
Branch Office No. 1, 611 South Spring Street.
Washington Bureau, 501 Hibbs Building.
Chicago Office, 111 West Monroe Street.
New York Office, 225 Fifth Avenue.
San Francisco Office, 742 Market Street.
Paris Office, 130 Rue Saint Honore.

LOS ANGELES (Loce Ahng-hayl-ais)

MEMBER OF THE ASSOCIATED PRESS

The Associated Press is exclusively entitled to the use for publication of all news credited to it or not otherwise credited in this paper and also the local news published here within.

DOVE WANTED

A patient and hardworking peace commission would have a fine task in fixing up an agreement at the City Hall between the Mayor and the Council.

NEEDING THE MONEY

Once more Germany is asking for a foreign loan of a few billions. This time, however, the Americans who bought German marks at 10 cents apiece will have to be counted out. They feel that they have done their share.

THE TRAFFIC COP

Another hundred policemen are needed at once to cover the traffic problems of the city streets. This is getting to be the big end of the service in most municipal police departments. Henry Ford certainly started something when he opened up a shop in Detroit for the manufacture of a horseless carriage. Why didn't he stick to wheelbarrows?

THE PRIZE WINNERS

The chief Nobel prize for literature was awarded to Jacinto Benevente, the Spanish dramatist, and will keep the wolf from the door for the rest of his days. The judges do not seem to have given much attention to our crop of American scenario and magazine writers, but they do insist that the Nobel prizes are awarded on real merit. The prize in physics was given to Prof. Einstein, who has managed to make relativity pay, after all.

BUSINESS AS USUAL

In the Minneapolis district the bootlegger crop has been so heavy that four county jails are required to house it. All of these retreats are now filled and quarters in other county bastiles are being sought. In our own district the judge has filled the jails of Los Angeles, Orange and San Bernardino counties with Volsteadian offenders and the overflow is now being herded in the Riverside jail. When every bootlegger is locked up there won't be much jail room for our favorite murderers or pet burglars.

CONTRARY MARY

Mary Garden has reduced her weight to 118 pounds and walks with the aid of a carved swagger stick. She has been doing some mountain climbing in Switzerland and tells the reporters that she prefers mules to men. The reason is that mules are the more stubborn and opinionated. Also they are the better kickers. Mary has apparently always associated with men who would let her have her own way. Now that she has pulled her weight down to less than 120 pounds some caveman may take a notion to go after her and beat her up. According to her own admissions it would do her a lot of good.

SEEING RED

Trotsky says that the Commune in Russia will sit tight until the Red revolution sweeps the world. He says that in less than five years the earth will be ablaze with its fires and that all government in Europe and America will then pass under the domination of the Moscow Internationale. The soviet system will prevail everywhere on this continent and capital will be extinguished. We will have a sweet-scented country when the Trotskys succeed in obliterating government, property, initiative, religion, society and the home. Yet there are a lot of supposedly sane citizens in America who would extend aid and comfort to the Moscow regime.

AN ENGLISH OBSERVER

Lord and Lady Mountbatten, who were here on their honeymoon, are now on their way back to old England. Before leaving New York they confided to curious reporters that the two things that most impressed them here were Hollywood and the Grand Canyon. Asked if they found any wickedness in Hollywood they answered that there was not so much as a smell of it. It put the lily to shame. Lord Mountbatten was much impressed with the movie industry and gave his opinion that the next generation would collect movie films as we do books today. Each well-ordered home would have its movie library and its projecting room and visitors would be entertained with six reels of "Robin Hood" instead of a jazz record by the Dixieland Shouters. All of which sounds too good to be true.

THE CROOKED PATH

Lots of politicians and higher-ups have made millions in the handling of illicit liquor. Federal officers have knowledge of these facts—up to a certain point. They know that the beneficiaries of these great sums have not made proper returns to the income-tax collector. There have been bungs who have made report of their profits to the tax gatherer, but nearly all the bootleggers are dumb. The biggest profits in the country are found in rum-running, but the government garners virtually none of the impressive total. Yet there are some officials who have a close knowledge of some of these profits and they say that when the penalties are affixed for withholding the proper return there won't be much left. There seems to be a chance here for another criminal industry—that of blackmailing the bootlegger for violating the income-tax law. Some day—some distant day—the bootlegger may decide to give up his nefarious career.

OUR PART AT LUSANNE

Unlike our own country, the Balkan peninsula is a vast melting pot where races and nationalities are liquefied, but decline to fuse. There are few more tragic pages in history than that which records the migrations of peoples which have taken place there during the last ten years.

Thrace is no longer a country, it is a shambles. There is a constant flux and reflux of migratory populations, following a series of wars in which temporary power has passed around a vicious circle.

Bulgaria held the coveted prize for a brief period during the first Balkan wars. But the Bulgars were in a minority; and they set to work to constitute themselves a majority by exterminating the Greek and Mussulman population and allocating their possessions to Bulgarian troops. At least 1,000,000 Greeks and Turks were massacred or driven into exile and their lands confiscated.

Then came the Greek triumph of 1913, when half a million Bulgars were driven into exile. The Greeks were not chivalrous conquerors. Death to the vanquished! Such is the battle cry of the Balkans.

During the period from 1913 to 1920 the Turks in Thrace suffered even more than the Bulgars. The Greeks showed no respect to property rights. The seized lands were held by those who had taken forcible possession of them. There was no court to which those who had been dispossessed could appeal. Minorities were without legal redress. Those who sought to remain in the country were deported or slain.

Now the turn of the Turk has come; and he insists on following the precedent set by Bulgar and Greek. And the Greek population of Thrace, which had quadrupled in ten years, is drifting like dead leaves before an autumn wind.

Commenting on the latest migration, the Bulgarian Echo, published in Sofia, the Bulgarian capital, says editorially:

> All the witnesses of the new exodus in Thrace, following the triumph of the Turkish Nationalists, are unanimous in the declaration that it is a spectacle of atrocious barbarism, unworthy of a century which pretends to be civilized. Hundreds of thousands of unfortunates, of whom the greater part are old men, women and children, are forced to abandon their homes and take the road to exile. That which is taking place is so horrible that the inhabitants of the European countries favored by destiny cannot even imagine it.

This is the testimony of the people in the Balkans most inclined to be friendly to the Turks, who are certainly not moved by a friendship for the Greek population of Thrace. For it was by these Greeks that half a million Bulgars were dispossessed of their homes. When a publication that has been inured for ten years to the horrors of the Thracian migrations speaks of a spectacle of "atrocious barbarism" it may well be something that transcends in ferocious cruelty aught that the western imagination can depict.

According to the Bulgarian Echo, these bloody migrations could have been avoided if the great powers of Europe had been able to agree upon a unified Balkan policy. They have been so mutually jealous in the past that they have permitted the conqueror to work his will upon the populations so unhappy as to belong to the race of the vanquished.

Under such conditions it has necessarily followed that the peninsula should rest in a state of semibarbarism. Stabilization of industry was impossible; for the victors of one war were almost certain to be the vanquished in the next. Against one strong state a combination of lesser states was formed to overthrow it. Highly productive districts were left uncultivated. No manufactories could be established, for there was no security for investment. Private possessions passed with the passing of political power.

Secretary Hughes has signified in his note to the powers announcing our participation, with reservations, in the Lausanne conference that the United States desires that this state of barbarism shall be discontinued; that the rights of minorities in Thrace, as elsewhere in the Turkish dominions, shall receive the protection of the powers; that their interests shall be safeguarded.

Can this be accomplished without engaging in a new war? Can the Turks be restrained by peaceful means from exercising what they claim as the right of the victors? If not, to what extent shall our government participate in an effort to restrain them by force? These questions must be answered at Lausanne and, perhaps later, at Washington. Although we have not yet put our hand to the plow, we are even now standing in the furrow.

THE BRITISH ELECTIONS

Conservatism carried the day in the British elections on Tuesday by a majority that, in American politics, would be termed a landslide. Bonar Law is no longer a "stop-gap." He is Premier with a majority of about eighty votes at his back. Men who shrank from accepting places in his Cabinet three weeks ago are now sitting on the steps of the Downing-street residence of the Premier.

Lloyd George is back on the Liberal benches, supported by the smallest of the four groups in the House of Commons. When he resigned the Premiership he was at the head of a Coalition-Liberal group numbering 129 members. In the new Parliament this group of Liberals has shrunk to forty-four. Most of the seats lost by the Lloyd George following have been won by the Labor party, whose representation in the House has been increased from 76 to 136 members.

This increase in the Labor party representation was not unexpected; the genuine surprise of the election is that so few seats were gained by Labor when the coalition was dissolved. For it must be remembered that the coalition was a unification of Liberals and Conservatives to hold the Labor party in check. For two years after the war Lloyd George retained his leadership over the Conservative group in Parliament by reason of the fear that a dissolution of the coalition would enable the Labor party to capture control of the government.

Tuesday the Conservatives threw down the gauntlet to both Labor and Liberals and won by a handsome majority. This does not necessarily mean that there are more Conservatives in England, Wales and Scotland than before the war. For it must be remembered that more than 100 seats formerly held by south of Ireland constituencies have been abolished. Since the Irish Free State has been created the south of Ireland no longer sends representatives to the House of Commons. Ulster, on the other hand, by electing to remain an integral part of Great Britain, still retains its Parliamentary representation.

The Conservative party in Great Britain has been greatly strengthened by the disappearance of the Irish delegation. The Irish were the inveterate enemies of the Conservatives; and, curiously enough, their withdrawal has made possible the Conservative triumph.

With the return of the Conservatives to power Great Britain is likely to cease to be a free-trade nation. Bonar Law is an advocate of tariff reform; which means in English politics the restoration of tariffs on imports. Gone are the days when the rising Liberal spirit caused the repeal of the corn laws. The late war brought forcibly home to the English people the fact that free trade had been ruinous to agriculture in the British Isles. Lands that once raised wheat and potatoes became grazing lands; and the blockade found the country unable to feed one-half its population.

The working classes in Great Britain have learned that American workmen in the same trades are much better paid than they; and they are beginning to attribute this to the policy of protection under which the Americans are not compelled to enter into competition with underpaid labor of other countries.

The Liberals are historic free traders; and the change of sentiment in Great Britain in relation to protection for home industries has much to do with the fall of this once dominating party.

Herbert Asquith, British Premier at the time the war began, is now the leader of a small group of National Liberals; but he heads the dominant Liberal group. In Tuesday's election he increased his following from thirty-two to sixty-four.

His followers always blamed Lloyd George for treachery when the Asquith government, of which he was a part, was overthrown. They assert that he should have been loyal to his party chief and gone down with the ship. They secured their revenge on Tuesday, when they refused to make nominations in many constituencies in order that they might throw their strength to the Conservatives and against the Lloyd George Liberals.

As far as foreign relations are concerned the Lloyd George policies will be, in the main, followed by the Bonar Law government. But there will be less interference in questions where Great Britain has no territorial interests at stake. The Conservatives are a practical group. Before England goes into a thing they are inclined to ask each other what England will get out of it. The idealism of the Lloyd George era will disappear and there will be a tendency toward partial isolation.

Strongly anti-Socialist, the new government will seek to interfere less with private business. The government will retire as much as possible from industry; and it will undertake no new functions that are likely to increase the taxes. Retrenchment is the slogan of the Bonar Law Cabinet.

PACT OF SEVEN STATES

A forward step of vast and far-reaching importance to the Southwest was taken at Santa Fe, N. M., Thursday when the Colorado River Commission reached a basis of agreement for a pact between the States and the Federal government for division of the water and power development of the river.

While full details of the agreement are withheld pending final drafting of the pact, it is announced that none of the existing rights to water will be disturbed, that the necessity for flood control to protect Imperial Valley is the most urgent consideration, that preference in rights for use of the water is established in agriculture and that, for purposes of division of water, the basin shall be divided into two groups, California, Nevada and Arizona in one group and Utah, Colorado, Wyoming and New Mexico in the other.

Decision of the commission to defer the apportionment of surplus waters until some later time years hence appears to have been wisely made because time and experience will disclose more accurately how much water can be profitably used and on what areas of land.

While no such definite announcement was made, it is fair to assume that the representatives of the seven States and Secretary Hoover, chairman of the commission, were able to come to an agreement by assenting to the theory that when the river is effectually controlled and its waters conserved there will be enough water for all practical and reasonable irrigation use in the Colorado basin. Judging from the reports of engineers and other available data, this theory is sound, provided all the water is used within the basin. No proposition to divert any of the water outside the basin through tunnels should be entertained by either the government or any of the States directly interested.

Secretary Hoover and his associates on the Colorado River Commission are to be congratulated and commended for the able and successful manner in which they have accomplished this first vital step in an undertaking which will give a tremendous impetus to Southwest development and which will be a source of strength and wealth to the nation as a whole. The Colorado River project is the greatest enterprise of the kind now before the American people. It will make secure the Imperial Valley, most fertile area in the world. It will add 1,000,000 or more acres of equally rich land to the cultivated area and will produce cheap power to the extent of millions of horse power.

With this signal preliminary success achieved by Secretary Hoover and his commission it is to be most earnestly hoped that further steps will be taken without undue delay to make possible the actual construction of at least one great dam to control and conserve the waters of the hitherto untamed giant river of the West.

Moth Balls

TWO MINUTES OF OPTIMISM

BY HERMAN J. STICH

It Isn't Always Peanuts a Man Loses When He Doesn't Concentrate

"When I was a youngster," began the chief, "and that wasn't so long ago, I had three pals. We all liked peanuts and we weren't very particular about how we got them.

"There was one pushcart that was our favorite. We used to watch our chance and then, when the moment was ripe, the four of us would each swoop down and grab for one of the biggest bags.

"In a flash the peanut man would be after us, some yards behind, and we were shooting down a street which led to what was called the Four Corners because four roads converged there; and when we got to the Four Corners we'd scatter, each one of us skipping down a different road.

"Sometimes he would chase one of us, and when he did, we'd shoot back and yell after him and the sight of the three of us was too tempting and made him either slow up or turn in his tracks after us; and when he got near enough we'd scatter again. And so it was always a case of his almost getting all of us, but he never did get any of us.

"We kids," concluded the chief, "hadn't studied psychology, efficiency or new thought; in fact, those things had hardly been thought of or written about in those days; but we knew one thing that our good peanut vender didn't know, and that is that the man who does not concentrate is a goner—at any rate, his stock-in-trade is sure to be. And years of experience has proved to me that a good many really able men never reason further than this peanut vendor. It isn't always peanuts a man loses when he doesn't concentrate."

RIPPLING RHYMES

GOD'S COUNTRY

God's country is, in very truth, the country where I spent my youth. It is a bleak and rocky place whose climate is a rank disgrace; six months you freeze, six months you bake, and every rainbow is a fake. But there I gamboled in the snow, when I was young, long, long ago; and there I fished in shady streams, in summertime and dreamed my dreams, and there I had a bunch of friends who loved me, with no selfish ends. Now I infest a pleasant clime where spring is smiling all the time; my trees are bearing figs and cloves and I have gaudy lemon groves; no sizzling heat deforms July, no winter gales go whooping by; the skies are nearly always blue, a standard ocean is in view, and all the heart of man could ask seems lavished on me where I bask. "God's country!" people say to me, when first this pleasant land they see. And I exult with them a while and say, "God's country," with a smile. But in my dreams I still go back along a dim and winding track to that far region where the snow is on the ground six months or so, and where a pleasant day's as rare as antlers on a polar bear. And having reached that region drear, in dreams I cry, "God's country's here!"

WALT MASON.

MEN IN THE NEWS

BY RANDOLPH LEIGH

A Dynamist.
An Architect.
Christopher, Jr.

The Romans learned long ago that the only way to dispose of a vigorous race permanently is to slay all of its members, and, as an extra precaution, raze all of its cities and cover its territory with salt.

The Germans of today are an excellent illustration of the speed with which virility in a people, prevented for a time from expressing itself in its accustomed manner, finds other outlets, often equally beneficial to the race. A century ago the best brains in Germany were devoted to cultural pursuits. A half-century later they were devoted to military and commercial supremacy. Today the arts are being more enthusiastically pursued in Germany than in almost any land. The result may be that Germany, defeated in arms, will regain her prestige and leadership by those subtler methods which her statesmen so rashly ignored in the present century.

As an illustration of the new forces which are at work in Germany, Otto Bartning, called "the dynamist in architecture," is well worth observation. He has applied cubist principles to architecture, with startling results. In the first place, he has shown that the bizarre effects which have drawn ridicule when resorted to by the painters are really not illogical at all or in defiance of natural laws.

It is one thing to make an impossible house stand up on a canvas; it is another to make it stand up in stone. That is precisely what Bartning is doing. His "star church," combining the most grotesque effects of the cubists with the most elusive concepts of the Byzantines, may yet draw to Germany millions of dollars in tourist money, for the fame of his project has already spread throughout Europe.

What he is doing is simply this: He is building a church which resembles a starfish when seen from the outside and a gorgeous sunrise when seen from within. Externally, it is squatty, earth-hugging, sprawled-out, frankly mundane. When seen from the inside it is flooded with light, aspiring, ethereal. His effects are attained by a daring combination of supports and apertures—light and shadow, line and the hint of a fine superbly interwoven as in a picture.

* * *

This idea of applying the impossible in painting to the practical in architecture is also being made use of by another German, Hans Beretz, who is constructing an office building, largely with money procured in England and America, along unusual lines.

If Bartning is to be called the apostle of the zigzag, Beretz might well be described as the master of the circle. Bartning has about his work a hint of that uncouth jaggedness characteristic of the crude tents of the Mongols—their poles jammed in apparently helter-skelter and creating irregular out-thrusts which somehow work out for strength and a kind of symmetry in the end. Beretz reminds one of that oriental dream in which a god spins one wheel within and through another, tirelessly and without mishap. There is at least the suggestion of complete roundness about his buildings, his doors, his windows. Some of his critics say that he attains his end by making everything square and creating as a relex an illusion of roundness.

Bartning leaves people guessing as to whether his church touches the stars or grovels. Beretz makes things so square that they look round, or so round that they make the observer think of squares. After all, it does not matter whether the one is building high or low and the other round or square. It is enough that their buildings stand up, do not leak and, at the same time, thrill all beholders. Quite incidentally, they are attracting spenders and investors to Germany.

* * *

Still another German is showing that a minus sign can be made to read "plus" if it is properly handled. Germany has lost her ships and her foreign trade. Otto Meinz of Bremen has retaliated by duplicating the ships of the maritime nations, vessel by vessel—in miniature.

His fleet of models includes not only all types of vessels now afloat, but goes back to the most famous ships of other days—all reproduced with marvelous fidelity and skill. Spanish galleons, whaling barks, East Indiamen, Dutch ships of the line, English naval craft of the time of Nelson, American privateers, Japanese barges, Chinese river craft—so the list goes.

Thus, a modern Columbus goes in quest of adventure on the seas, but always with perfect confidence and certainty, for, no matter what type of ship he turns his hand to, he knows that it will go safely to port in England or America, carried in some mighty modern liner and paid for by some man of wealth who has caught the craze for beautiful ships reproduced perfectly in miniature.

Some of these models bring as high as $35,000. Many of them represent the work of highly trained ship architects, who formerly devoted their energies to devising dreadnaughts to uphold German prestige. The German high seas fleet failed utterly at the task of sweeping the ocean clear of enemy craft. Her bathtub fleets are more successful—in that they are driving competitors in the lucrative trade of ship modeling out of business.

OUR JUNIOR SENATOR

BY R. FRED HOGUE

Samuel M. Shortridge, junior Senator from California, has completed his two years' apprenticeship at the national capital and is returning for the extra session prepared to play an unrestricted leading role in the campaign for preserving and extending the American merchant marine.

He went East Thursday, after having spent several days here collecting material for the big battle. Priority is one of the unwritten laws of the Senate, as fixed as those of the ancient Medes and Persians. Every newly elected Senator is expected to devote his first two years to learning the rules of the game, to admiring the pearls of wisdom that fall from the lips of the elder statesmen of his party.

Only on exceptional occasions is the new recruit permitted to take part in the deliberations. True, the floor is open to him. He has the legal right to take an unlimited part in the discussions. But, if he does so, he finds himself occupying a position of forced isolation. The Senators of his own party rise and stroll out into the cloakrooms when he has occupied the floor more than two minutes. They return silently after he has subsided, giving him the unmistakable impression that he has been wasting the time of the Senate.

Young Senators who expect to get anywhere soon learn to conform to these unwritten laws of Senatorial procedure. If they bring to the Senate a reputation for ability and discernment they are generally asked by the floor leader of their party to make an extended address, once during the session, on some subject on which they are posted and in which their State is interested.

Senator Shortridge received this opportunity when the Colombian Treaty ratification was before the Senate. Johnson had made a vindictive attack upon the treaty and the administration. Senator Lodge, the administration floor leader, asked Johnson's junior colleague if, to set the people of his State right, he desired to make a reply.

The result was one of the ablest addresses delivered during the treaty discussion.

"Watch the junior Senator from California," said Veteran Joe Cannon, who had strolled in from the House to listen to the debate.

Senator Lodge was observed to make a pencil notation in his vest-pocket calendar. A line written there may make or mar the career of a young Senator.

A few days later the Republican floor leader rose and offered a resolution adding the name of "the junior Senator from California" to the Committee on Banking and Currency. It was passed unanimously.

Senator Shortridge proved a good diplomat. He was never out of place. His ability for making friends among the older Senators was noted by several veteran correspondents.

When the treaties negotiated at the Washington conference were under discussion Senator Lodge again called upon the junior Senator from California to reply to an embittered attack.

Senator Shortridge did all that was expected of him, and more. His address brought him felicitations not only from party leaders, but from members of the Cabinet.

The junior Senator from California had arrived.

Priority gave to Senator Johnson the right to lead the debate on the floor and in committee when California tariffs were under discussion. But it was Senator Shortridge who had to rustle up the votes.

It was a joke of the cloakrooms that, as a vote-getter Shortridge represented the doughnut and Johnson the hole.

Even Senator La Follette, generally recognized as belonging to the group of which Johnson makes a part, voted against every California tariff. France and Borah were almost as bad.

By reason of his bitter attacks on the administration when the Colombian Treaty and the treaties of Washington were under consideration Senator Johnson could not make any personal appeals to the Republican majority.

Senator Shortridge had to do that. He had to fight the sinister influence of the senior Senator from his home State. The final vote on the tariff bill showed how well he had succeeded. The members of the Johnson group voted with the Democrats and against Johnson. But Senator Shortridge had every regular Republican in line.

Senator Shortridge has fairly won his place as one of the representative members of the upper house. His years of legal training have enabled him to parry the Parthian darts of leaders of the opposition in Senatorial debate. He can do more than deliver a carefully prepared address. He is one of the readiest extemporaneous speakers in the Senate. He never rants, never loses his temper; but his Celtic blood makes him a master of repartee. He knows how to protect himself in the clinches.

Senator Shortridge recalls the traditions of the early years of the republic, when each member of the Senate was regarded as the ambassador of his State at the national capital. He realizes that he is sent there to get the things done which his State wants. He knows that this can be done only through co-operation, and he is willing to give as well as to take. The people of California are fortunate in having him at Washington to counteract the vicious influence of some of the radical and demagogic utterances of their senior Senator.

The Movies in Scripture

"Sit in darkness." — [Isaiah xlii:7.

"The stars appeared."—[Nehemiah iv:21.

"All pleasant pictures.—[Isaiah ii:10.

"The sound of the grinding is low,"—[Ecclesiastes ii:4.

"Clap your hands, all ye people."—[Psalms xlvii:1.—[Boston Transcript.

Wool Scar

SOME have the pocket and b that makes them almost wrap in themselves; others a the straight scarfs finished w fringe — over twelve of the m colors and combinations in this s lot, at .....
(Main Floor)

Items Wh

Handsome Silks

40-inch crepes de chine of a good weight in forty different shades, including black, white and pink, special, yard $1.95

40-inch Georgette crepes in almost one hundred shades; the advertised price is close to present wholesale cost; special, a yard, $1.95

36-inch Tricosham and
(Second Flo

54-Inch Chiffon

A REAL chiffon broadcloth in colors and black; the ideal m woman knows, for coats and sk Saturday only at this special price
(Second Flo

Indestructible Pearl Be

In strands from 20 to 30 inches lon daily priced ..... $1.45 to

Mesh Bags—Whiting & Davis silv gold plated mesh bags, some long handle style; some square, with lace ..... $3.95 to

Hair Ornaments—jeweled combs, in —blues, greens and reds; specia ..... $3.95, $4.95 and

Pins—cuff pins, baby pins, soft-colla pins, lingerie clasps, tie clips, cuff gold-plated novelties—all beautifully
(Main Floor)

Hand-Embroidered Ba
Reduced One-Fourt

Just the things to make Christmas p handsome with—real filet and Irish lace 1¼-inch widths to those 5 inches Reduced for Saturday only.

Valenciennes Laces — hundreds of from ½ to 1 inch wide—bands, edge galloons of round and diamond mesh special, yard, 12½c; dozen
(Main Floor)

Traveling Bags $7.4

Of real leather in tan or black, line leather—such bags are seldom sold for so money—and they make fine gifts. same price may also be had black black hat boxes.

Real leather suit cases, 24-inch, at
(Main Floor)

Toilet Articles

Shell-colored ivory toilet articles—P Bottles, Hair Brushes, Mirrors, Trays Puff Boxes, Hair Receivers, Clothes Pin Cushions, Jewel Boxes Buffers and Vases

Combs, Shoe Horns, Cream Boxes, Hooks, Cuticle Knives
(Main Floor)

Toilet and Bath Soap
75c Dozen

Peet's Creme Oil, Jergens' Bath Soap either well-liked brands.
(Main Floor)

Ribbons Specially Pric

At 69c—ribbons, 5¼ to 8 inches wid colored heavy Jacquards that make such for men; handbags, pillows, cushions bows and other Christmas things.

At 79c—worth more—beautiful hai for young girls; a timely gift, put up in G mas boxes if you wish.
(Main Floor)

Wool Scarfs at $5.95

Some have the pocket and belt that makes them almost a scarf in themselves; others are straight scarfs finished with fringe—over twelve of the most sought-for styles and combinations in this special-priced lot.....$5.95

(Main Floor)

Store Open All Day Saturday

Best in Dry Goods Since 1878

Coulter Dry Goods Co.

FOUNDED IN 1878

Seventh Street at Olive

Oldest Dry Goods Store in Los Angeles

TO CHARGE CUSTOMERS—All purchases by charge customers on and after Wednesday, November 15th, will appear on December bills, payable in January, 1923.

A Sale of Silverware

$5.00 Includes Bread Trays, Sandwich Trays, Comports, Cake Baskets, Bakers, Vegetable Dishes, Crumb Sets, Cheese and Cracker Sets, Coffee Pots, Sugar and Creamer Sets, Tea Pots, Syrup Pitchers, Vases, Bowls, Gravy Boats, Baskets, Ice Tubs, Candlesticks, Water Pitchers, Jam and Toast Sets, Spoon Trays, Trivets, etc.—all excellent to give some one—each.....$5.00

(Main Floor)

Items Which Will Attract Many Buyers to Coulter's Saturday

Handsome Silks, Yard $1.95

Black **crepes de chine** of a good weight in **forty different shades**, including black, white and pink, special, yard.....$1.95

Black **Georgette crepes**—almost **one hundred shades**; the advertised price is low to present wholesale cost; special, a yard, $1.95

Black **Tricosham and Kanton Knit**—fibre silks in dark colors, decidedly reduced at, yard.....$1.95

32-inch **Broadcloth Silk Shirtings** — in fine checks and stripes, also plain white and flesh; special, yard.....$1.95

36-inch **Novelty Check Taffetas** — a third under value, at.....$1.95

(Second Floor)

54-Inch Chiffon Broadcloth $2.75 YARD

REAL chiffon broadcloth in a dozen good colors and black; the ideal material, as any woman knows, for coats and skirts. On sale Saturday only at this special price.....

(Second Floor)

November Sale of Coats

Plain and Fur Trimmed Coats

$39.50 and $57.50

Forty Suits Reduced 25%

MODISH styles in plenty, both plain and fur-trimmed; garments good to wear well into next spring—best materials, best fashions, at this striking reduction.

(Third Floor)

Handbags and Vanity Boxes Specially Priced

Vanity Boxes In black and colors, $2.75, $3.95, $4.95

Beaded Bags Beautiful styles. $4.95 to $9.75

Leather Handbags—All genuine leathers in newest styles.....$2.75, $3.45, $5.95

(Main Floor)

Model Hats Reduced ¼ to ½

A CLEARANCE of individual model hats, no two alike—in styles suitable for any occasion of dress. The clearance prices bring them down to most commonplace cost, without any sacrifice of quality.

(Third Floor)

Indestructible Pearl Beads

Strands from 20 to 30 inches long; special priced.....$1.45 to $4.95

Mesh Bags—Whiting & Davis silver and gilt plated mesh bags, some long strap style; some square, with lace fringe trimming.....$3.95 to $21.75

Hair Ornaments—jeweled combs, in fancy shapes, blues, greens and reds; special.....$3.95, $4.95 and $9.75

Safety-cuff pins, baby pins, soft-collar pins, stick pins, lingerie clasps, tie clips, cuff links, assorted novelties—all beautifully boxed.....95c

(Main Floor)

Hand-Embroidered Bands Reduced One-Fourth

Two of the things to make Christmas presents with—real filet and Irish laces from 1¼ inch widths to those 5 inches wide. Priced for Saturday only.

Baby Irish Laces — hundreds of yards from ½ to 1 inch wide—bands, edges, and insertions of round and diamond mesh Valenciennes; special, yard, 12½c; dozen..$2.20

(Main Floor)

Traveling Bags $7.45

Fine leather in tan or black, lined with leather; such bags are seldom sold for so little money—and they make fine gifts. At the same price may also be had black enamel bags.

Hand leather suit cases, 24-inch, at..$4.95

(Main Floor)

Toilet Articles

Hand-colored ivory toilet articles—Perfume Bottles, Hair Brushes, Mirrors, Trays..$2.95

Puff Boxes, Hair Receivers, Clothes Brushes, Pin Cushions, Jewel Boxes.....$1.95

Atomizers and Vases.....$1.45

Cuticle, Shoe Horns, Cream Boxes, Files, Nail Cuticle Knives.....95c

(Main Floor)

Toilet and Bath Soaps 75c Dozen

Packer's Genuine Oil, Jergens' Bath Soaps and other well-known brands.

(Main Floor)

Ribbons Specially Priced

All-silk ribbons, 5¼ to 8 inches wide; the kind for hair bows and fancy headwear; handsome brocaded jacquards that make such pretty girdles, handbags, pillows, cushions, hair-bows and other Christmas things.

One fourth more—beautiful hairbows would be a timely gift, put up in Christmas boxes if you wish.

(Main Floor)

Children's Coats $10.00

For little boys—to six years old; smart man-tailored models.

For little girls—from two to six; prettiest flare models, some with fur collars; very special for Saturday.....$10.00

Sweaters—cosy as can be in styles and colors becoming to little girls, and appropriate for Fall—slip-on and buttoned models; special.....$5.00

Flannel Middies—of Jack Tar make; special in sizes to 16 years; navy, red or green, each.....$5.00

Kickernick Bloomers—the roomy bloomers for children; in sateen; sizes through ten years, black or white.....50c

(Third Floor)

Drapery Specials

500 yards of choice selected **Cretonnes**, in rich floral, stripe and figured patterns; taken from regular stocks and reduced for Saturday only.....25%

50 yards of **Figured Nets**—in a large array of patterns; 40 and 42 inches wide; Saturday only, reduced.....25%

(Fourth Floor)

Christmas Handkerchiefs

Embroidered handkerchiefs of the most popular sorts, specially featured to induce you to buy early from these important gift-things:

20c Embroidered Handkerchiefs.....15c
25c Handkerchiefs.....17c 6 for $1.00
35c Handkerchiefs.....24c; 6 for $1.35
50c Handkerchiefs.....36c; 6 for $2.00

(Main Floor)

Kimono Aprons $1.00

They can be worn as dresses if you wish—of fine percales in solid colors; or small figures; made in an attractive assortment of pretty styles; specially priced, each.....$1.00

(Fourth Floor)

Women's Bathrobes $5.00

Dozens of them—one can keep warm and comfortable at small cost — sometimes a cord trimming is used—sometimes satin or sateen bandings—colors and patterns are most attractive; special Saturday.....$5.00

(Fourth Floor)

Fine Blouses $10.00 Each

Overblouses, of course, and new and smart as can be in style; beaded or braided; each featuring the new notes in neck or sleeve—brown, tan, navy, black, barberry and gray; specially priced for Saturday's buyers at $10

(Third Floor)

Handsome Neckwear $4.95

Guimpes, vestees and collars in Tuxedo, Bramley, Peter Pan and the popular Bertha styles; a great deal of it trimmed with real Irish or filet, some even hand-embroidered. On sale, Saturday, only, choice.....$4.95

(Main Floor)

Linen Values for Saturday

Tablecloths and napkins of best Irish makes—wide widths for wide tables; because they are a trifle soiled they are much reduced:

81x 81; formerly $41.50.....$29.50
81x 81; formerly $40.00.....$26.00
81x108; formerly $45.00.....$27.50
90x 90; formerly $37.50.....$24.50
90x 90; formerly $40.00.....$27.00

Sets—cloths and 27-inch napkins to match, of best Irish linen—

81x 81; formerly $ 85.00.....$53.50
81x108; formerly $105.50.....$69.50

Napkins — 27-inch size, fine quality and beautiful designs; were $37.50; doz., $24.75

Bath Towels—extra large and heavy, pure bleached; 24x48 inches; regular price, 70c; for, each.....50c

Face Towels—of heavy huck; strong, durable quality; special, each.....13 2-3c

Marseilles Bedspreads — heavy 82x94 spreads; special, each.....$6.75

(Second Floor)

Lining Specials

Novelty Radium Taffeta Silks — for coat linings; 36 inches wide; special, yard, $1.95

Novelty Semi-Silk, satin finish; 35 inches wide; in good patterns for kimonos; special, yard.....95c

Nebanco Satinette—36 inches wide; in plain and self checks; yard.....75c

(Second Floor)

Notions Specials

Clark's O. N. T. Spool Cotton, 150-yard spools in black and white; all numbers, dozen.....54c

Human Hair Nets—cap shape, all shades but gray and white; dozen.....45c

Nainsook Dress Linings—white.....39c

Garment Dress Shields—flesh and white, sizes 3, 4 and 5; pair.....50c

Silk Sanitary Aprons—flesh color.....75c

Dress Ornaments and Clasps—of jet and filigree with bone settings.....75c

(Main Floor)

Women's Golf Coats $8.75

For Saturday only—brushed golf coats in tan, brown and heather; very special, each.....$8.75

New Sweaters—in smart slip-on and Tuxedo models—silk and wool or fine mohair yarns; solid and combination colorings; each.....$6.95

New Petticoats—both regular and extra sizes; fine Milanese, Radium silks and heavy Trico in a most varied assortment of colors and styles; very special, each.....$7.95

(Third Floor)

Specials in Sheets and Cases

For Saturday only—no mail orders filled:

42x36 Cohasset Cases, each.....35c
45x36 Cohasset Cases, each.....37½c
81x90 Cohasset double-bed Sheets, each.....$1.39
81x108 Cohasset three-yard Sheets, each.....$1.59
72x99 hemstitched Cohasset Sheets, each.....$1.49
81x99 hemstitched Cohasset Sheets, each.....$1.69

(Second Floor)

Blankets and Comforts Reduced

Plaid Blankets—of fine long wool, with a small percentage of cotton to prevent shrinking; full 70x80; just thirty of these, in assorted 4-inch block plaids; reduced to, each.....$9.75

All-Silk Comforts—plaid colors; some fifty in assorted blue, pink, rose, tan, gold, orchid, yellow, green, red and delft; 100 per cent lambswool filled; special at, each.....$19.75

All-Wool Blankets—Scotch plaids, 66x80; 250 pairs, special.....$9.95

(Second Floor)

Pre-Christmas Values in High-Grade Furs

Capes, Coats and Wraps—from 40 to 47 inches in length; of genuine Alaska seal, Hudson seal or near seal. Specially priced.....$265 to $1500

Sports Coats and Capes—in natural pony, black pony, Kolinsky, marmot, black coney.....$47.50 to $250

Hip-Length Capes and Cape Stoles—in skunk, Kolinsky, squirrel, Jap mink, American mink.....$210 to $475

Chokers of fine Baum Marten, Stone Marten, Hudson Bay sable or Russian sable.....$40 to $250

Fox Chokers—whole animals; or the same in wolf.....$18.75 to $19.75

(Third Floor)

Glace Kid Gloves $2.95

Eight-button fine kid gloves in black and brown; sizes 5¾ to 6½; also 6-button pique suede gloves in sand, beaver and dark gray. Very special, pair.....$2.95

White Pique Gloves—12-button length, for fine gifts.....$3.95
16-button.....$4.50

Chamoisuede Gloves—two-clasp, in black, white and all colors; pair.....95c

(Main Floor)

10,000 Bunches of Beads Bunch 7½c

For Saturday only—beads in all colors—red, lustre, blue iris, crystal, gold iris, green iris, purple iris, periwinkle, dark blue, green, imitation steel, bronze and many other shades; special, bunch.....7½c

Purse Twist

500 spools in all colors; Saturday, spool, 95c.

(Fourth Floor)

Women's Knitwear

Merino Union Suits—light weight, 1x1 rib; low neck, no sleeves; knee length; special, each.....$2.95

Silk Vests—glove or knitted silk; ribbon straps; in flesh shade; special.....$1.95

(Main Floor)

Corset Specials

Bien Jolie Grecian Treco Corsets—all elastic tops, medium hip, highly boned; hooked instead of clasped in front, to insure perfect comfort and pliability; especially good for misses and small women; sizes 21 to 30. Special.....$2.50

Corselettes—brassieres and hip confiners combined; made of fancy figured and brocaded materials, with inserts over the hip of firm elastic which help to hold the flesh firmly in place; sizes 32 to 42; regularly $2.00. Special.....$1.19

Corsets—broken lines of front and back lace models—Redfern, Lily of France, La Camille, Coulter's La Mode and other good makes; all sizes in the lot.....Reduced 1-3

(Fourth Floor)

Longcloth by the Bolt at Special Prices

No mail orders filled on the following:

Longcloth—36-inch width, in 10-yard bolts; the fine, soft finish; by the bolt only.....$1.59

Better grade in 36-inch width; by the bolt only, special.....$1.85, $2.49 and $3.25

Nainsook—36-inch, soft finish; white, pink, maize, helio or blue; by the bolt only..$2.85

White Wash Satin—36-inch, for lingerie; 10-yard bolts, each.....$3.95

(Second Floor)

In Men's Furnishings

Shirts—men's khaki and gray wool shirts, extra well made; specially priced for Saturday.....$3.25

Wool Skirts—of fine quality in neat check patterns; blue, green and brown. Saturday only, special.....$4.15

Pajamas—of outing flannel; good medium weight; nicely trimmed with silk loops; good colors; all sizes. Saturday only.....$1.79

Beacon Blanket Bathrobes—in new colors and patterns; exceptionally good assortments now at.....$6.75

Stuttgarter Shirts and Drawers—lightweight wool; also medium weight wool-mixed shirts and drawers.....$2.65

(Main Floor)

AT THE BROADWAY BRANCH STORE ONLY

215 South Broadway

Outing Flannel Nightgowns—of good medium weight; full cut; good colors of pink and blue; special Saturday.....$1.15

Madras Shirts—fine quality silk-stripe shirts in neat patterns; guaranteed fast colors; specials.....$2.25

Blanket Bathrobes—new colors and patterns; buy now for the holidays; Saturday.....$4.85

Pajamas—of neat stripe percales; fast colors; all sizes; extra values at.....$1.39

(215 So. Broadway Only)

SHIPPING and Los Angeles Harbor NEWS

News of Ships and Sailings at Pacific Ports

[BY A. P. NIGHT WIRE.]

SAN FRANCISCO, Nov. 17.—Preparations are nearing completion for the launching next Tuesday of the steamer Chilore, a 9,000-ton sister construction at the Alameda yards of the Pacific Steamship Company. Joseph P. Thomas will sponsor the mechanism that pulls the plug down the ways. Miss Josephine Thomas, daughter of Captain Thomas, will christen the craft. The Chilore is the fifty-eighth ship built in the Alameda plant since 1916 and is a sister ship to another vessel now under construction. It is the intention to run the Chilore in the New York-San Francisco service.

The Globe Mail Steamship Co. has here its answer from the Shipping Board to its request for a charter, and a favorable reply is awaited.

Commodore J. D. Kimball, Bear Club ambassador of good will to the Hawaiian Islands, returned to his home city yesterday and was received in the local club. A similar body recently was formed in Honolulu.

The big container steamer F. F. Alexander of the Admiral Line, which is scheduled to arrive here Monday, will be the first vessel to dock at the new Matson Navigation Co. pier, established for the exclusive use of both this and Honolulu, it was announced today.

The Alexander, the largest liner in the coastwise trade, will tender at Los Angeles by the same title, but will sail from that port by the outstanding name.

PORTLAND, (Or.) Nov. 17.—[By wire.]—More than 20,000,000 bushels of wheat remain in the warehouses of producing territory which export through Portland, according to estimates made by Ryer, Gilbert & Co., grain exporters. This is the largest total ever reported at this season of the year, and is more than double the amount carried over eight months ago.

GOOS BAY (Or.) Nov. 17.—[By wire.]—Edward McMullen, with freight from Portland and Astoria, arrived in port today.

The steamer Yale, which arrived this morning from Puget Sound ports, will take on cargo for the Orient at Portland, it was announced by United States Shipping Board officials. The Yale, which has been under charter to the Admiral Oriental Line, will load 5,000 tons of flour for Japan.

The steamer Dollar Line steamer Dollar, which left San Francisco for Los Angeles, Victoria and Vancouver, B. C., ports, will leave Los Angeles for Honolulu, 3,073 miles west of San Francisco, at 4 p.m. today.

The steamer Admiral Evans, which left San Francisco at 5:30 p.m. today for Los Angeles, will leave Los Angeles for Portland at 4 p.m. Monday.

The steamer Admiral Farragut, which left Portland at 10 a.m. today for San Francisco, will leave San Francisco for Portland at 4 p.m. Monday.

The steamer Admiral Rodgers, which left Portland at 10 a.m. today for San Francisco, will leave San Francisco for Portland at 4 p.m. Monday.

The steamer Admiral Sampson, which left Portland at 10 a.m. today for San Francisco, will leave San Francisco for Portland at 4 p.m. Monday.

The steamer Admiral Schley, which left Portland at 10 a.m. today for San Francisco, will leave San Francisco for Portland at 4 p.m. Monday.

The steamer Admiral Watson, which left Portland at 10 a.m. today for San Francisco, will leave San Francisco for Portland at 4 p.m. Monday.

The steamer Admiral Winslow, which left Portland at 10 a.m. today for San Francisco, will leave San Francisco for Portland at 4 p.m. Monday.

The steamer Admiral Wright, which left Portland at 10 a.m. today for San Francisco, will leave San Francisco for Portland at 4 p.m. Monday.

The steamer Admiral Hamilton

SPORT NEWS
The Los Angeles Times

SATURDAY MORNING, NOVEMBER 18, 1922.

FRANKLIN HIGH SCHOOL TEAM COPS CITY LEAGUE FOOTBALL TITLE

"You Can't Beat L. A. High"

Three Scenes of the Mechanic Downfall

The upper photo shows Bunny Maurice, Poly left half, receiving the ball from Twitchell, Mechanic quarterback, on a fake split-buck play which gained fifteen yards. Notice the L. A. High warrior standing on his ear at the extreme right. The other pictures show Jack English, Roman right half, doing his stuff. English, who recently recovered from injuries received early in the season, was the biggest ground gainer of the victors.

[Photos by F. M. Litchfield, Times Sport Staff Photographer.]

ELEVENS IN SEMIFINALS

Caltech Tackles Oxy Tigers, at Pasadena; Pomona Meets Cubs at Claremont Today

Occidental and Pomona, the two favorites for the Southern California Conference championship, will attempt to take the semifinal hurdle towards the title today and unless somebody fumbles the frijoles the evening will find the old-time rivals just a week away from their battle for the championship.

Of primary importance is the game between Southern Branch and Pomona at Claremont, for the Cubs are regarded as possible spillers of the beans in some quarters. Coach Nixon's up-country athletes have made such remarkable strides, however, that they are expected to win over Harry Trotter's aggregation by a lopsided score.

At old Tournament Park in Pasadena the Caltech aggregation will attempt to trip up Coach Pipal's Occidental Tigers, who, after a rotten start, are showing sudden signs of life. While both teams are noted for their scrappiness, the Tigers seem to be a smoother running aggregation and, now that Garey, Ridderhoff and Spangler are back in shape, have a lot of hidden power on the offense.

Incidentally there will be a preliminary to the Tiger-Engineer game beginning at 1 o'clock between the freshman elevens of the two institutions. Occidental has a whale of a freshman team which has unmercifully mauled all opposition with the exception of Bakersfield High and on Armistice Day crowned the strong Loyola eleven, 13 to 0, which is as good as the U.S.C. frosh could do.

Redlands and Whittier, the only other conference aggregations, will take a day off.

REDLANDS COPS CITRUS LEAGUE CHAMPIONSHIP

SAN BERNARDINO, Nov. 17.—In the final game of the Citrus Belt League season the Redlands High School eleven defeated the San Bernardino squad, 20 to 0, here today, on the Cardinal's field, tying Pomona for the title.

By winning today's game the Redlands team will probably be awarded the championship by the league's directors, it having been tentatively agreed that should Redlands make a better score against the Cardinals than did Pomona, the foothill eleven would be named title winners. Pomona and Redlands played a ferocious 0 to 0 tie game early in the season. The directors look upon a play-off and post season contest with disfavor, although the Pomona students are demanding a title game. Pomona trimmed the Cardinals by a 12 to 0 score.

Three thousand spectators saw the game.

THE LINE-UP

Redlands		San Bernardino
Cotter	L.E.	McHenry (C.)
Bull	L.T.	Anderson
Blazek	L.G.	White
Draper	C.	Draper
Davis	R.G.	Marcus
Spriesh (C.)	R.T.	Thayer
Mosso	R.E.	Gott
Brock	L.H.	Dresse
Fussell	R.H.	Hardis
Sturdevant	Q.	Wolf
McCubbin	F.	Moore

Substitutes—Redlands, Babbitt for Fussell, Sousa for Spriesh, Whisenant for Sturdevant; San Bernardino, Allen for Dresse, McHenry for Anderson, Anderson for McHenry, Armstrong for Hardis, St. Clair for White.

Officials—Referee, Schott; umpire, Hall; head linesman, Cunningham; timers, Smith and Cline.

SAMOHI BEATS VENICE BY LONE TOUCHDOWN

SANTA MONICA, Nov. 17.—A twenty-yard run late in the third quarter by Halfback Jimmy Jonas, after three separate attempts to score during the first half from the five-yard line had failed, enabled Santa Monica to emerge victor over Venice High, 6 to 0, this afternoon on the local high school grounds. By this victory Santa Monica eliminated Venice from the Bay League district race and went into a tie with Gardena for first place.

Santa Monica's victory was only won after a gruelling contest. Lance Warren, star halfback, was forced out of the game in the third period with an injured ankle, being replaced by Jonas. Two short end runs by Norman Smith brought Jonas in a position to break loose for a sensational broken field jaunt for a touchdown and the only score of the game.

TECH LOSES TO IDAHO

Yesterday afternoon the College of Idaho defeated the Idaho Institute of Technology by a score of 17 to 0.

SACCO WALLOPS WALLACE

BY ED O'MALLEY

Jimmy Sacco, an elongated edition of abe Attell (only physically, mind you,) won over Otto Wallace at the Hollywood stadium last night. The bout for several rounds was a sort of a hall room boys' affair. Hollywood fandom voiced its disapproval by a barrage of derisive handclaps. This drew forth a burst of wrath from Matchmaker Frank Crowley, who rushed over to Wallace's corner and told Otto to get actively busy. Wallace actually tried to get mussy from then on, but was always on the short end.

Being quite muscle-bound, Otto reserved his attack for close-quarter, but it availed him nothing, for Sacco kept poking him in the nose and jaw, drawing plenty of juice. In the fourth round Sacco floored his man with a sharp left to the chin. It was a real squat knock. As Otto arose he politely asked Sacco to brush his gloves, the rosin evidently having cut the skin when the blow was delivered. Sacco mussed Otto up pretty thoroughly in the last half of the round and won by himself. The bout was rather disappointing, many of the wiseacres around the ringside believing that Sacco could have stopped the muscle-bound Wallace in a couple of rounds, had he so elected.

SOME SCRAPPING

But if the main event was a flivver, not so with the semi-windup, which brought Sailor Willie Williams and Sailor Harry Smith together. As was to be expected, the lads fisticuffed each other every moment of the four sessions. Williams appears to be a little too tough and rugged for Smith, yet the latter, barring a knockdown, gave almost as good as he took. During a cyclonic exchange of rights and lefts in the third round, Williams floored Smith with a right to the chin. As Smith sat in squatter sovereignty he shouted to Williams, "Atta boy," which was, forsooth, a sincere acknowledgemnt that the blow was a corker. Both scrappers were pretty well spent when the final gong sounded. The knockdown undoubtedly gave the verdict to Williams.

Kid Moha, one of the prettiest fighters seen at the stadium in some time, gave Pete Herman a very artistic trimming. Herman resorted to in-the-shell tactics when hard pressed, a fact that brought down much booing upon his well-poked head. In the third round, Moha almost had him knocked out, but Pete's covered-up and holding-on expedient, weathered him through the storm.

The other bouts resulted as follows: Jimmy Hackley beat Johnny Kinney decisively; Solider Burke got the decision over Kenneth Clark. Clark is one of the best heavy prospects seen in this neck of the woods in some time; Gene Murphy knocked out Sailor Weymeyer in the first round and Bennis Shannon hung it on Sailor Canavan.

LINCOLN BABES WIN

[EXCLUSIVE DISPATCH.]

HUNTINGTON, PARK, Nov. 17. The local lightweights of the Huntington Park High School went to the Lincoln High School this afternoon, where they played a game with the Lincoln Babes, resulting in a score of 3 to 0, favoring the Lincoln squad.

PENNSYLVANIA WINS

[BY A. P. NIGHT WIRE.]

OSKALOOSA (Iowa) Nov. 17.—The University of Pennsylvania today defeated the Ellsworth College eleven by a score of 7 to 6.

CUBS ARE AVAILABLE TO ANGELS NEXT YEAR

George Maisel, outfield Chicago Cubs, will be available for the Angels next season, should the club desire him, it was announced yesterday. Others the Cubs are willing to turn over are Walter Colvin, first baseman; Earl Adams, shortstop; Marty Krug, second baseman, and Earl Grantham, third baseman.

ARCADE LOSES THREE

Three games in a row were taken from the Arcade bowlers Tuesday night at the Angelus academy alleys by the Harris & Frank team. The match was in the fourth round of the Southern California League and was full of lively competition.

NEWSIES SHOW FANS BIG LEAGUE PROGRAM

Next Wednesday night at 209 Court streets, the Newsboy's Athletic Club will put on the best series of bouts ever staged at their shows. Each appearance of the fights has made the fame of Matchmaker Carlos Curtis a little greater, but this time he has outdone himself. In the main event Curtis has signed Benny Marks, brother of Georgie Marks, and Kid Chile. Both boys are tough boxers and the fight should be a good one. As yet all the bouts have not been signed, but a battle royal is assured the fans.

PRINCETON FACES OL' ELI BULLDOG

[BY A. P. NIGHT WIRE.]

NEW YORK, Nov. 17.—With Yale and Princeton in the leading drama, football will stage another host of spectacles on eastern gridirons tomorrow.

While the Tiger and the Bulldog grapple at Princeton, other contests of scarcely less interest will bring together Harvard and Brown, Pittsburg and Washington and Jefferson, Penn State and Pennsylvania, Colgate and Syracuse and Dartmouth and Columbia.

VANDALS CLASH WITH TROJANS

Pasadena Stadium to be Scene of Football Game

Local Team Gets Chance to Show Its Caliber

New Year's Date Hinges on Result of Contest

BY JOE PUNT

When U.S.C. meets Idaho at the Pasadena Tournament of Roses stadium this afternoon, the result of the fracas will once and for all settle the chances of the local eleven of representing the West in the New Year's Day game. Idaho has played the other two candidates for the honor—Washington and Oregon—and the choice will be made by telegraphic vote of the Pacific Coast Conference members one week from tonight.

Idaho is no doormat. All you have to do is to look at the record of these hard young men from the Northwest to know that anybody who tangles with them is juggling dynamite. True, the fact that Washington beat them 2 to 0 and Oregon nosed them out 3 to 0 gives the Trojans a rare chance to shine as the margin of a single touchdown would be a better performance than either of the two other January first candidates could roll up.

But apparently touchdowns on Idaho are not to be had with impunity. The proud boast of Coach Matthews's men is that so far there has been just one touchdown scored against them on straight football. If the Trojans can roll up two or three they certainly will have to be the West's choice for the New Year's Day game. If they can't do that, well it can be put down in the little red book that one or the other of the Northwestern aggregations will be named.

Inasmuch as football coaches are not to be believed when issuing statements regarding their teams it is difficult to say just how the Trojans and Vandals compare as to weight, but the general belief is that U.S.C. will have a heavy advantage. The Trojans are just as big as either California or Stanford—a few pounds either way don't make any difference when a man weighs 185 pounds—while Idaho looks to be just a little smaller.

Gov. Lewis Hunt of Washing-

(Continued on Second Page)

Were you among the great gathering of noted screen & social celebrities who danced to Max Fisher's orchestra last Saturday nite?

—at the SIGN of the CLUB ROYALE

for table reservations Phone Pico 6084 or Lorain 63492

LOCATED ON WASHINGTON Boulevard ONE MILE BEYOND CULVER CITY

Today's the Day!

We Start Giving Away Those FREE TICKETS TO VENICE BEACH AND OCEAN PARK AMUSEMENTS with every 50c purchase

at Ferncroft CAFETERIA 353 So. Spring St.

COME UP TONIGHT FOR SUPPER!

JACOBS' LOG CABIN

Washington Boulevard at Venice

"One for All—All for One!" There's Only One Place Where they All Want to go—They All Go 'cause it's the One.. Place Where they Can Really Have a Good Time

The Palais Royal

HILL OFF 6TH NEAR BDWY.

FINEST RESTAURANT IN THE WEST.

HENRY HALL LEADS Orchestra | Tea Dansants on Sat. Afternoons | DANCING During Luncheon

Dinner Concerts 5 to 8 Evenings

"There's *something* about them you'll like"

Herbert Tareyton London Cigarettes

Tareytons are a Quarter again

Twenty to the package

Edouard Horemans Upsets Dope by Defeating Jake Schaefer in Title Billiard Tou

STRONG TEAMS TANGLE TODAY

White Sox Meet All-Stars at White Sox Park

Fast Games in Association for Tomorrow

County Circuit to Put on Battles for Lead

BY JOE BUSH

Joe Pirrone's All-Stars and Doc Anderson's Los Angeles White Sox are scheduled to clash this afternoon at the White Sox Park in the third game of their series, which is expected to draw a large crowd, as both teams are fighting hard for the winners' end of the 50-40 purse. Both teams have been strengthened since last Sunday, when the teams played a 3-3 tie, and are out to win today and tomorrow.

The line-ups for the two teams follow: All-Stars—Lapan and Tobin, catchers; Piercy, Faeth and Dumovich, pitchers; Peckham, first; Bert Niehoff, second; Red Smith, third; Kingdon, short; DeMaggio, Pirrone and Oldham, outfield. White Sox—Curry and Linder, pitchers; Johnson and Fullen, catchers; Hawkins, first; Fagin, second; Carr, third; Mendes, short; Foote, Ward and Mackey, outfield. Beans Reardon and Donaldson will umpire.

* * *

Greater Southern California Baseball Association teams in the City and Los Angeles County aleagues will go into their second round of play today. In the County League, Lynwood will get its real test when it goes up against the Watts Eagles, a strong squad. Hynes, undefeated, meets the I.O. Foresters at Hynes in what should be a tough battle, while Downey and Bradfords clash on the former team's diamond. The Hollywood Studios will tangle with Palomar and Norwalk tackles Bellflower at Bellflower.

In the City League, New Methods meet the Southwestern University, Harper-Reynolds hook up with the L. A. Chinese, Manchester Merchants tackle the Fraternal Brotherhood nine, the L. A. Japanese meet the Latin Cubs and South Gate crosses bats with the Salt Lake Playgrounds squad. All of these games are expected to be close.

The White Kings and Hollywood Merchants mix in what should be a warm encounter on the Loyola College grounds. Ira Furniture squad travels to Azusa to meet Azusa Fahy-Fords hook up with San Diego and the Cleary C. plays the Standard-Murphys at La Habra.

PIONEERS TRIM POLY WARRIORS

(Continued from First Page)

few plays and the game was over. The line-ups were as follows:

Franklin (20)		Jefferson (6)
Cornell	L.E.	Kinzie
Clark	L.T.	Temple
Eldridge	L.G.	Bliss
Jordan	C.	Gross
Tyler	R.G.	Burger
Elliott	R.T.	Taylor
Woodward	R.E.	Armstrong
Probst	Q.	Stewart
Harris	L.H.	Bell
Parsons	R.H.	Lonsdale
Lee	F.	Nolan

L. A. HIGH WINS

"You can't beat L. A. High!"

The Blue and White grid aggregation built up by Coaches White and Kirkpatrick out at L. A. High closed a successful season by trouncing its old rival, Polytechnic, 10 to 0, at Washington Park, yesterday before a crowd of 12,000 people. Had the Romans lost, their season would have been unsuccessful, because Los Angeles High players would rather lose both arms and legs than go down to defeat before Poly.

Field Thompson, nemesis of the Mechanics last year, again sent the Blue and Gold hordes into oblivion. The first thing Thompson did to bring gloom into the hearts of the Poly rooters was to receive a pass from Mainland and gallop 25 yards for a touchdown. After this Thompson kicked the goal for the additional digit. Last, but not least a place kick through the bars for a field goal and the Romans' final three points.

Barlet kicked off for Poly to Phillips, who ran the ball back to the 40-yard line. Thompson fumbled on the first play and Stahl recovered for the Mechanics. Poly made one first down and then Twitchell punted. Thompson punted right back to the Poly 35-yard line. Maurice, Stahl and Barlet made three successive first downs, then the Mechanics lost the ball on downs on the L. A. 22-yard line. English made two first downs for the Romans, then Thompson punted to the Poly 22-yard line as the period ended.

Twitchell punted outside on the Mechanic 35-yard line. English and Phillips made it first down on the 25-yard line. Right here the Romans scored their touchdown. The ball was snapped back to Mainland. Bustamente, the right end, went straight down the field and Field Thompson, went around right end until he had crossed the line of scrimmage. Here he ran full speed over to the left side of the line, snagged a pass from Mainland and dashed to a touchdown. Bustamente had drawn the left side of Poly's secondary defence out of position, thus giving Thompson a clear field. The play was the most perfectly executed in the whole game, Mainland's pass to Thompson being perfectly timed so Thompson did not have to slow down. Thompson then added the extra point with a place-kick.

Poly's best chance to score came in the third quarter. Walter Mack, at quarter in place of Twitchell, punted a low one from the center of the field and rolled out of bounds on the L. A. High 1-yard line. Thompson stepped back to punt behind his goal line and he was so hurried by the Poly men that he got off a low punt that was caught by Mack on the Roman 10-yard line. However, the Poly backs failed to gain on two plays and then lost the ball on two incomplete passes. Thompson then punted to mid-field. The Pioneers opened up and worked the ball for a first down on the Poly 8-yard line. Runs by Thompson, Phillips and Thompson and a pass to Dennis accomplished the feat. Here Poly braced for three downs, only to have Field Thompson drop back and send a place-kick through the goal posts from the 20-yard line.

Thompson outpunted Twitchell all through the game, something which has not been done before this year. Maurice, Barlet and Cox were the individual stars for the losers. Louie Burman, star Mechanic end, was out of the game with a badly injured knee, a result of the Franklin tussle. The line-ups:

L. A. HIGH (18.)		POLY (8.)
Donald	L.E.R.	Phelps
Sanders	L.T.R.	Wilson
Kwiatcowsk	L.G.R.	Cox
Blair	C.	Nicholson
Clay	R.G.L.	Soules
Young	R.T.L.	Vosberg
Bustamente	R.E.L.	Bowen
Mainland	Q.	Twitchell
Thompson	L.H.R.	Stahl
English	R.H.L.	Maurice
Phillips	F.	Barlet

Touchdown—Thompson. Goal after touchdown—Thompson. Goal from placement—Thompson. Substitutions—L. A. High, Dyer and R. Jones. Poly, Aldis, Curtiss, Mack, Reddington, Foster, Gordon, Brown and Blough. Referee, Sutherland (Leland Stanford). Umpire, Parkerton (Occidental). Head linesman, Gray. Time, 4 quarters.

JACKRABBITS UPSET

In a game replete with thrills from start to finish, Pasadena, for the first time in six years, defeated her ancient rival, Long Beach, 13 to 0, on Horrell Field yesterday afternoon. Three times during the first half Pasadena pushed the ball to within scoring distance, only to have the Jackrabbits' defense stiffen. Twice Pasadena tried for a goal from the field on fourth down, and at one time lost the ball on downs on the Long Beach 5-yard line.

Drury, playing offensive end and defensive quarter for Long Beach, was easily the star of the affair. He was here, there, and everywhere, managing somehow or other to get into every play. Had the rest of the Beach eleven put up the fight that Drury did, perhaps the score would tell a different tale.

To mention the stars for Pasadena would be to mention the entire team. Downs played wonderful ball on both defense and offense, his puting was par excellence, and his passing the best displayed in the south this season. Birlinbach and Thorngren, Pasadena wing men, both played superior ball, and Clark at tackle made things miserable all of the while for the Jackrabbits' left side of the line.

The ball see-sawed back and fourth at the start of the second half with the oval in Long Beach's territory most of the time, and the play evolved into a punting duel between Drury of Long Beach and Downs of Pasadena. Toward the close of the third period Downs took a punt from Drury on the Millionaires' 40-yard line. At this juncture of the affair Pasadena opened up. A pass, Downs to Dagley, looked good for eight yards, but a penalty for holding cost Pasadena fifteen yards. A buck failed and on the next play a beautiful pass, Downs to O'Connor, made it first down on the 50-yard line. A split buck netted five yards and close on its heels another buck of the same variety made it first down. A pass, Downs to Dagley, netted 15 yards. Coffen made 8 yards through center. Another pass made it first down on Long Beach's 16-yard line. Long Beach seemed unable to solve Pasadena's split buck. Dagley made 8 yards on this play, and Downs made 8 more and a touchdown a moment later. On the try for the goal after the touchdown, Martin passed the ball poorly and Quarterback O'Connor was unable to place the ball for Downs in time to make the try good.

Long Beach threatened in the final period. After working the ball from midfield to the Pasadena 30-yard line on a series of well-executed passes, a long pass, Evans to Drury, apparently placed the oval on the Bulldog 5-yard line. The ball was called back on an offside penalty, however, and Long Beach's only chance for a score went glimmering.

Pasadena's second touchdown came in the fourth period, when Thorngren knocked down one of Evans's passes, the oval lighting in Birlinbach's arms. Birlinbach intercepted the pass on Pasadena's own 40-yard line, and romped sixty yards to a score. Downs converted. The line-ups:

Long Beach (6.)		Pasadena (13.)
Lewsley	L.E.	Birlinbach
Wallace	L.T.	Orr
Anderson	L.G.	Cox
Price	C.	Martin
Lee	R.G.	Fouche
Tandy	R.T.	Clark
Drury	R.E.	Thorngren
Evans	Q.	O'Connor
D. Hill	L.H.	Coffen
A. Hill	R.H.	Dagley
Rich	F.	Downs

Substitutions—For Long Beach, Wilson for Rich, Sims by A. Hill, Mattson for Evans, Rosen for Lee, Hills for Anderson, Rich for Wallace, Ferguson for Lewsley; for Pasadena, Nevis for Coffen. Officials—Bishop, Redshirt; umpire, Buckner; head linesman, Gray.

Contrary to reports that Long Beach and Franklin will play a post-season game, Coach Daugherty said that as Franklin has won the city league, the city league rules forbid them to play any post-season game. If Franklin had not won the championship then they could have played in a post-season tilt.

HOLLYWOOD NOSED OUT

Hollywood ran true to type yesterday afternoon on the Manual Arts gridiron, and held the Artisans scoreless for three quarters of the game, which the two age-old rivals played to a final 7 to 3 victory for the Manual Arts squad. The crowd was estimated at 10,000.

The first half was merely an exchange of punts between Offstead, star punter of the Hollywood team, and Towle of Manual. It looked as though the Movielanders were getting the best of the foot argument until Hall was sent to substitute for Van Dame and Towle gave over the kicking to him. The first punt by Hall covered fifty-five yards and Hollywood refused to take any more chances with that kind of booting.

In the last part of the second canto Hall fumbled a snap-back and Miller fell on the oval. A series of bucks by Miller and Denny worked the ball to the Manual Arts 15-yard line, where Denny risked a drop-kick and was successful. The rest of the quarter was employed for the purpose of exchanging punts and bucking from one 40-yard line to the other.

The third quarter opened with a kick-off by Hollywood, which Reggie Newman ran back 20 yards. Manual Arts took the ball to Hollywood's 30-yard line on straight football bucks, but the Movielanders held them here. A long punt by Offstead put the ball back where it started and Manual started to pass. Hollywood again took the ball on the 35-yard line though, and Offstead again kicked. That was the way it went all through the period, passes by Manual until the 35-yard line was reached, and then a long punt by Hollywood. Newman and Offstead starred in this canto as Newman did the passing to Bond and Offstead did the punting.

Shortly after the beginning of the fourth quarter Offstead punted 45 yards, but Bobby Bond carried the oval back a mean 40 yards before he was stopped. A series of bucks put the ball on Hollywood's 35-yard line and a well-screened pass to Towle from Bond put it over. Newman made the drop-kick.

The line-up follow:

Manual Arts (7.)		Hollywood (3.)
Towle	L.E.R.	Munroe, Meeks
Allen (C.)	L.T.R.	Case
Watson	L.G.R.	Boles, Williams, Offstead
McCoy	C.	Nixon
Killifer	R.G.L.	Stout (C.)
Ferretta, McLean	R.T.L.	Smart
Huddleson, Foster	R.E.L.	Tinsman
Bond	Q.	Mishkin
Newman	L.H.R.	Hunt, Kerr
Hall, Ornstil, Van Dame	R.H.L.	Denny
Hughes, Ovsrlin	F.	Miller, Davies

CUE CHAMPION OFF HIS FORM

Breaks of Game Go Against American Player

Belgian "Wiz" is Victorious by 500 to 321

Roger Conti Takes Measure of Erich Hagenlacher

[BY A. P. NIGHT WIRE.]

NEW YORK, Nov. 17.—Edouard Horemans, the Belgian, defeated Jake Schaefer, world's champion, by the tally of 500 points to 321 in the ninth game of the 18.2 balk-line billiard championship tournament tonight. The titleholder was careless and a bit slouchy about his billiards at the start. This proved costly, for Horemans, by wonderful masse put together runs of 144 and 111, that smothered the champion, who went down to defeat for the first time since he win the title a year ago at Chicago. Horeman's average was 35 10-14 and he also had runs of 73 and 55. Schaefer's average was 22 13-14 and his best runs 167, 45 and 38.

Roger Conti, French cue star, won his second game of the international 18.2 balk-line billiard championship tournament today by taking the measure of Erich Hagenlacher, German champion, 500 to 355. It was Hagenlacher's fourth straight reverse.

Jake Schaeffer won the bank for lead in the night game. He missed the opening shot and Edouard Horemans, the Belgian, likewise put a zero in the top contribution to his string. Then Schaffer got the orbs on the short rail in his second inning. He made six and then flubbed a short direct carom because of trying an extended reach over the table. Horemans followed with some pretty cue work at 33 he had the globes directly in the middle of the table. His touch and speed were without flaw and he easily went along past the 50 mark.

BUNCHED PERFECTLY

At 100 he had a line nurse, the balls being so perfectly bunched that they might have been spanned by the hand. At 135 he brought off a spiral masse that was a jewel of its kind. Three shots later he ticked off a bank that was a purely clever exposition of "English."

It was a masse on a tight line-up on the end rail that finally sent him away from the table on his miss at 144. At the end of the inning, the second, Horemans led 144 to 14 and Schaefer came to the table, missed a short single cushion, which resulted in the Belgian going right on. At the end of the third inning Horemans led the champion by 255 to 6.

Schaefer was badly off form. He played open table and cushion carom with all the bad breaks of a player out of luck and stroke. The champion tallied 39 and 10 respectively, in his fourth and fifth innings, all of which represented hard shooting. At the close of the fourth inning Horemans led by 310 to Schaefer's 35 and seemed to have the titleholder at his mercy.

Schaefer put together a variegated run of 167 on his sixth turn at the table.

BELGIAN WAVERS

Horemans began to show signs of wavering in the seventh inning. The pressure of the champion's game was telling. He collected 37 in a somewhat desultory manner and missed. Schaefer then counted 45 and on Horemans's again failing to count there was evidence that the champion might make a garrison dispatch despite being behind at 277 to 439 for Horemans.

Horemans, after a desperate effort, recovered despite Schaefer's attempt to wreck his close play. While doing this the champion had partially closed up on his opponent. But the Belgian was not to be denied and he closed his victory with a run of 47, most of which were scored by pretty work on the cushions.

Erich Hagenlacher, German champion, and Roger Conti, French titleholder, opposed each other today in the eighth game of the international 18.2 balk-line billiard championship. Hagenlacher counted with four carom shots. Conti gathered twenty before he missed on a drive around the table.

Conti was the first of the contestants to count in triple figures. By the closest kind of end-table play in which he employed brilliant masses and an occasional

[illegible] the lead by a tally of 260 to 264, at the end of ten innings. In this inning, Conti's run was a masterpiece of end-rail play at all stages. He missed a draw.

Hagenlacher ran off sixty-two on what proved to be his last turn at the table, but his cuing lacked accuracy and he missed on a forlorn stab for a masse. Conti quickly completed his string, clicking off thirty points along the head rail with an exhibition of perfect control.

Conti, spot ball 20, 0, 8, 2, 0, 0, 6, 64, 56, 204, 110, 30. Total 500. Average 41 8-12. High runs, 204, 110, 64.

Hagenlacher, white ball 4, 0, 65, 0, 3, 77, 81, 11, 19, 14, 19, 62. Total 355. Average 29 7-12. High runs, 81, 77, 65.

UNBEATEN TEAMS TO RISK CHANCES

[BY A. P. NIGHT WIRE.]

CHICAGO, Nov. 17.—Three undefeated contenders for the Western Conference gridiron championship will risk their chances against dangerous opponents tomorrow in games which probably will narrow the competition for the title. Chicago must triumph over Illinois on Stagg Field, Michigan must take Wisconsin into camp at Ann Arbor and Iowa must conquer Ohio at Columbus if this trio is to remain on top of the heap tomorrow night. However, in this season of upsets "Big Ten" followers will not be surprised if one of the unbeaten three is relegated to the losing column for the final games of the season a week later.

SOUTHLAND SPORTSMEN VISIT CITY

Coffroth Heads Party That Will Invade Los Angeles Today

BY RAILBIRD

A flying squadron of well-known Southern California sportsmen will hit the high spots in Los Angeles and its contiguous territory for a few days. Headed by James Wood Coffroth, president of the Tijuana Jockey Club, several sportsmen of San Diego are due to arrive here for a week-end visit. They are coming by motor and among those in Coffroth's party are Jules Rosenfeld, right bower to Baron Long, minister extraordinary and plenipotentiary to the hostelry in the southern city, made famous by the name of Grant, and John F. McKnight, Studebaker representative.

Coffroth sends word that the trip is to be a combination of business and pleasure. Those who know the dynamic ability of "Sunny Jim" say it will be a fifty-fifty break, and that it may include some of the follies of the waning year.

Word from San Diego yesterday told of the big Coffroth special from Pimlico, arriving late Thursday night. This train, which was attempting to lower the standard ninety-four-hour record of a passenger train from coast to coast, would have succeeded only for a stroke of ill luck. More than one hour and thirty minutes ahead of passenger-train time when it reached Yuma, it was forced to halt several hours on account of a freight wreck ahead. Thus the opportunity to lower the time mark went glimmering. However, a record was made, for this special train was the first one to ever be sent across the country with thoroughbred racing stock. The sixty-odd horses, with a valuation of $200,000, were unloaded at the Tijuana race track yesterday. All shipped in fine shape, and their trainers will lose no time in starting their training for the long season which will be under way at the Mexican course November 30.

VANDALS CLASH WITH TROJANS

(Continued from First Page)

ton will be the guest at the big game at Pasadena this afternoon between the University of Southern California's football team, and that of the University of Idaho. The Governor will be the guest of the Idaho Alumni Association, it was stated by that body last night.

The line-ups:

UNIV. OF SOUTHERN CALIFORNIA

No.	Name—Position	Weight
1.	Otto Anderson (Halfback)	150
2.	Phil (Fish) Tiern (Fullback)	153
3.	Gordon Campbell (Halfback)	157
4.	Hayden Pitchlin (End)	160
5.	Dick Emmons (End)	182
6.	Elmer Wayahn (Fullback)	154
7.	Norman (Swede) Anderson (Tackle)	185
8.	John Milton (End)	167
9.	William Glenn (End)	146
10.	Leo Calland (Captain-Guard)	166
11.	Howard (Hobo) Kincaid (Halfback)	173
12.	Chester (Chet) Dolley (Quarterback)	159
13.	Hal Johnson (Guard)	169
14.	Eddie Leahy (Halfback)	152
15.	Winfield Boles (End)	161
16.	John Riddle (Halfback)	162
17.	Holly (Fat) Adams (Center)	196
18.	Wallace Newman (Guard)	190
21.	John Hawkins (Tackle)	170
22.	George Freeman (Tackle)	193
23.	Reginald Du Puy (Guard)	174
24.	Harold Dougher (Guard)	164
25.	Lowell Lindley (Center)	171
26.	O. H. King (Fullback)	148
27.	Harold Galloway (Fullback)	148
28.	Gus Schabre (Guard)	156
29.	Jim Pursell (Guard)	154
30.	Ralph Cummings (Tackle)	194
31.	R. Davis (End)	146
32.	M. Parthori (End)	165
33.	Roy Baker (Halfback)	163
34.	Horace Blair (Tackle)	175
35.	Amer Galloway (Quarterback)	164

UNIVERSITY OF IDAHO

No.	Name—Position	Weight
1.	Kinnin (Fullback)	160
7.	Kline (Center)	171
8.	Neal (Guard)	179
9.	S. Isralsaz (End)	156
11.	Kieffner (Halfback)	172
12.	Tasper (Guard)	165
13.	Sims (Tackle)	172
14.	M. Brashear (Halfback)	160
16.	Rivers (Quarterback)	145
17.	Brown (Captain-Fullback)	180
20.	Yeh (Tackle)	175
23.	Hubble (Guard)	176
24.	Yantis (Tackle)	175
25.	Vesser (Halfback)	168
26.	Quinn (Tackle)	178
27.	Colvig (End)	165
29.	Hansen (Tackle)	180
31.	Marker (End)	171
34.	Orr (Guard)	180

LAST TWO DAYS OF SHOW

Tomorrow is the last day of the big Prager Park Automobile Show and the management is looking forward to the greatest attendance in the history of local automotive exhibits.

Yesterday's attendance again touched the 10,000 mark, and with the big exhibit being opened promptly at 10 o'clock this morning, in order to take care of the extra people who are expected, Manager Burt Roberts prophesies a high day, of better than 15,000 people.

To date, the exhibit has broken all past attendance records and the fact that every day has shown a consistent gain over the previous day is taken to mean that the exhibit has impressed itself very favorably on the minds of the public.

The 300 models of motor cars, the magnificent decorations, and the immensity of the show have served to impress everyone connected with the display.

Prominent visitors were in attendance yesterday, among them George Wahlgreen, manager of the Pacific Automobile Show held annually in San Francisco, who is visiting the show and conferring with friends here, and Harry Harrison, a prominent San Francisco automobile man. Both expressed themselves with enthusiasm on the success of the local exhibit.

Manager Roberts declares positively that the show will be closed tomorrow night and a final warning has been sent out to the automobile fans of the city to be sure to see the new models today or tomorrow.

BEARS TAKE ON NEVADA TODAY

Bruins Expect Easy Pickings From Sagebrushers

Washington Huskies Invade Palo Alto Gridiron

Oregon Meets Aggies in Big Northern Struggle

[BY A. P. NIGHT WIRE.]

SAN FRANCISCO, Nov. 17.—Six football teams will go into action in Pacific Coast Conference games tomorrow, but it is doubtful that the games will have any bearing on the 1923 championship race, which practically has been won by California for the third year in succession.

The champion Berkeley team has a breathing spell on its schedule as Nevada is coming down to take its annual football lesson from the Bears. The Wolf Pack has no hopes of victory but does wish to score. Andy Smith, Beach coach, says he will start his full team, for it will be the last time that several of his stars, among them Muller, Erb, Nichols, Nisbet and Morrison, will play as a team on California field. Their last 1922 game is at Stanford a week from tomorrow and next spring they will graduate.

One of the Northwest's traditional "big games" is scheduled for Corvallis between Oregon and the Oregon Aggies. For two years these teams have played to ties and observers say they are matched evenly enough for another tie this year. If Oregon wins, the Eugene team will have three conference victories and no defeats and will be tied with California for first place. Oregon, however, will meet Washington at Seattle Thanksgiving Day and the Huskies are out to beat their old rival.

Washington and Stanford, both stinging from defeats of a week ago, will meet in the Stanford Stadium. The Huskies, who gave California its hardest fight of the year last Saturday expect to put over a win by using an aerial attack. Stanford has been drilled to watch Leonard Ziel, the star northern backfield man, who scored almost single-handed against the Bears. Stanford is expected to show more offensive tactics than it displayed against Southern California last week.

ANGLERS CAPTURE THE LIMIT NEAR RAINBOW

Returning with catches of fine-looking trout, a number of the members of the Rainbow Angling Club are back from trips to the place. From Pasadena, Dr. W. E. Wilson and family had a great time catching their limits. Also from Pasadena, Joe Welsh, Schyler Cole and John McDonald spent several days at the club, all catching limits. Clyde L. Nickle and Mrs. Nickle from Glendora were also among the members to catch trout this week at Rainbow.

TWO NAB SHOOT

Fred Bair and Bob Bungay Annex Tie tered Event at Vernon Tra

History began repeating itself yesterday when the first block of 200 registered targets of the registered tournament was put on, this to an far as the winners started out is concerned.

Fred Bair, the lone gunner down from Eureka, Cal., went his first hundred targets without a miss, thereby copping one of those useful Vernon Gun Club trophies. In the second section the old veteran, Bob Bungay, the Venetian wonder, scored high, breaking ninety-nine targets. He also won a Vernon trophy.

Bair fell down a few targets in the second hundred, but his perfect century at first enabled him to come out the winner on the 200 targets. His score was 198. Bungay was but one bird behind this score, his mark being 195. The fun should begin today, as these two marks are away ahead of the rest of the field.

The nearest is held by E. M. Nutting with 193. Mrs. C. E. Groat, probably the best-known amateur woman shot in the country, scored 192.

The shooting will be resumed again this morning. Yesterday's scores follow:

VERNON GUN CLUB SCORES

Squad 1—		Squad 4—	
E. M. Nutting	193	*J. Coe	198
J. Meeks	191	*E. Vallem	198
*Morrison	197	Frew	194
Fred Bair	198	Rowland	171
Lou Reed	192	Grogz	193
Squad 2—		Squad 5—	
*G. Holden	196	*Chas. Plank	198
Barban	186	*F. Grewell	193
J. Clingren	181	Bob Bungay	196
T. Perlea	189	Warman	194
W. R. Allen	189	Fiks	196
Squad 3—		Squad 6—	
Mr. A. Leach	177	Patterson	191
R. Rohdon	187	Mrs. Groat	192
L. Bailey	177	Elliott	177
Mrs. Knight	184	A. Allen	189
Gus Knight	184	Joe Stand	192

*Professional shooters who shot for targets only.

Basketballers Begin Practice With Alacrity

Bearing in mind the parable of the early bird and the late lamented worm, Coach Caddy Works and his crew of Southern Branch basketball tossers started practice yesterday. Talks by the coaches were first in order. It was announced that Jimmy Cline would act as assistant to Works for the coming season. Light workouts were given the men, and real practice work will commence today.

Just what the baby Bears will do this season cannot be predicted. It is certain that they have not anything like the team that won the conference rag last year, but "pawpoon, king, 1103 uno," Silas Gibbs, three of last season's stellar performers, are gone. Scott and Woodward are at Berkeley while Gibbs will be unable to play

BACK TO NORMALCY
Are you below par physically? You can tone up by
Low Membership Dues.
Y.M.C.A. 717 S. HOPE ST.

The New Six-40
MOON
$1195 F. O. B. St. Louis
Five-Passenger

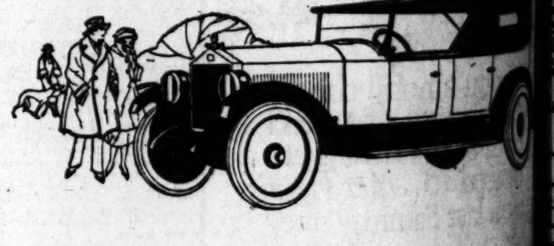

An exceptionally fine car of greater power, greater capa

Those who seek the individuality of motordom and who w avoid the commonplace, will find instant appeal and care-free tion in the new 6-40 Moon five-passenger Touring. Its surprisingly price is just another Moon achievement.

We are holding a preview at our showrooms of 1923 Moon mod The preview of these models, every one the very latest expression of provements and refinements, is in advance of the New York and Chicago shows, and only brought about through special arrange with the factory. We will be open evenings, today and tomor Demonstrations at your convenience.

OTHER MOON MODELS: Six-40 5-passenger touring, $1195; Six-40 passenger sedan, $1695; Six-58 seven and five-passenger Touring $1785, and a Six-58 seven-passenger sedan.

GOLDEN STATE MOTOR CORP.
LOS ANGELES DISTRIBUTOR

MOON MOTORS CORPORATION
SOUTHERN CALIFORNIA DISTRIBUTOR
1225 South Grand

Built by Moon Motor Car Company, St. Louis, U. S. A. Founded 1907

ard Tourn

SHOOT PRIZE

ungay Annex Trophies in A
ent at Vernon Trops

itself yesterday at the Vernon
registered targets of the club's
ut on, that is as far as the way

down
first
miss,
use-
es. In
eteran,
onday,
y-nine
Vernon

ets in
e per-
d him
he 200
Bun-
d this
he fun
e two
e rest

E. M.
Groat,
nateur.
scored

mmed
erday's

due to injuries received
summer.

"Buck" Beeson, Wilbur
and "Cy" Eaton, vets of
team, have reported for
is expected that Worth
these three veterans as a
around which to build a
Howard Rosalia of
freshman team looks
ding prospect for
Prominent among the
are Cecil Hollingsworth,
player and Willard
hails from Glendale.

BUMPER TA

Don't Miss T
Folks!

When you're at a
don't fail to
the real good
dished up with
double bar AUTO
Unless your eyes
you can't help
Take a look at the
exhibit—then
over to
Valle and Wilm
you'll see what
fashion leads
—this
all the other cars in
that are being
STEWART just
they're sold
have my way.

The Stew
BUMPER
1355 So. Fl

Camp
Rufts-Lyon
609-611 So.
514 West Sixth

NORMALCY
717 S. HOPE ST.

40
ON
Passenger

car of
eater capacity
ordom and who would
al and care-free satisfac-
ring. Its surprisingly low

s of 1923 Moon models
y latest expression of in-
the New York and the
gh special arrangement
today and tomorrow.

uring, $1195; Six-40 5-
e-passenger Touring

OR CORP.
OR
PORATION
BUTOR
nd

nded 1907 by Joseph W. Moon

Cinema, Amusements, Entertainments
NEW THEATER— Broadway at 6th
STARTS SUNDAY

FFINITIES"
from the popular story by
MARY ROBERTS RINEHART
featuring
COLLEEN MOORE
and JOHN BOWERS
JOE BONNER.
GRACE GORDON.
JOE BONNER
Comedian of
Affinities
in person, aided by
Eva Balfour,
Louise Walker,
Phoebe Walker,
Irene McKinney
in the
"AFFINITY REVUE"
SYMPHONY
BROADWAY AT 6TH

N THEATER— Broadway at 9th

MISSION Broadway at 9th
3rd Week of Joy!
HAROLD LLOYD
THE FIRST AND GREATEST
SHORT COMEDY SENSATION
Dr. Jack
All Kinds of Cures for All Kinds of Patients
Operations on Funny Bones Every Day
11 a.m. to 11 p.m.
Many Splendid Added Features

S STATE THEATER— Bdwy. at 7th
S STATE
TOMORROW
2 BIG ATTRACTIONS
WM. FOX SUPER ATTRACTION
'Who Are My Parents'
AND
"TOYLAND"
AN ENTIRELY
NEW REVUE
PRODUCED BY
JACK AND JUNE LAUGHLIN
LA DANA
IN
$5 BABY
and
JUNE LAUGHLIN'S
AMSTERDAM ROOF
REVUE

STREET THEATER— JUNIOR ORPHEUM CIRCUIT
Eighth and Hill.
JOHN AND NELLIE OLMS
FRAWLEY & LOUISE
SHIRLEY MASON
In "The New Teacher"
"In the Days of Buffalo Bill."
Chap. 4—"Prisoners of the Sioux."
Prices Include Tax
Nights & Sat. Mat. 40c, 55c | Sat. Night & Sun. 55c | Children, any seat, 15c

MATINEE TODAY
OLIVER MOROSCO
(Morosco Holding Co., Inc.)
Presents in Limited Engagement
THE BOOMERANG"
The Belasco Comedy Success
IT'S ANOTHER BIG LAUGH HIT
Night, 10c to $1.

LY'S BROADWAY THEATER—
This Week Only!
Milton Sills and Florence Vidor in Thos. Ince's drama of Dual Personalities, Changing Faces, Loves that Never Changes.
"SKIN DEEP"
Drama to Grip You, Mystery, Romance, Remarkable Portrayals.
Comedy and Latest News Events

LOS ANGELES MUSEUM— FREE
EXPOSITION PARK
VERMONT AND UNIVERSITY CARS.
SIXTH INTERNATIONAL PHOTOGRAPHIC SALON TO DEC. 11, INC.
OPEN DAILY 10-4
EXCEPT WED. P.M. AND SUNDAY A.M.
SPECIAL and PERMANENT EXHIBITS of HISTORY, SCIENCE and ART.

Children under 16 carrying an American flag will be admitted free at the matinee today to see
PRISCILLA DEAN
IN
UNDER TWO FLAGS

NOW PLAYING
DUSTIN FARNUM IN "The Trail of the Axe"
HAROLD LLOYD IN "Two Scrambled"

THE BIRDS OF PARADISE REVUE PRESENT A MUSICAL SURPRISE SHOW
"STAGE DOOR JOHNS," and CLARA KIMBALL YOUNG in "HEARTS IN EXILE."
Rothwell Co-operative Tickets Weeks Starting Nov. 15.

A Thrilling Police Story
"THE RECOIL"
With GEORGE CHESBRO.
Continuous Daily, 1 to 11—Sunday, 12 to 11 P.M.
HOLLY AND ?
In Alfalfa
ROBBINS TRIO

MAUDE FULTON
in "The Humming Bird"
Wed. and Sat. Mats., Best Seats, $1.00.

MUSICAL

TWO PIANO CONCERTO

MOZART NOVELTY EFFECTIVE ON ORCHESTRA PROGRAM

By Edwin Schallert

The stage was crowded with pianos yesterday afternoon at Philharmonic Auditorium. That is to say—the precedent of a single solo instrument was upset. There were two, and they provided the means for the audience to enjoy something quite exciting and novel in musical numbers, for they were there not merely for ornamental purposes, but were both played.

The occasion was the presentation of Mozart's Concerto in E flat Major originally written for two harpsichords and orchestra, which, so history goes, Mozart played with a favorite pupil, Josephine von Auernhammer. It was rendered here by Guy Maier and Lee Pattison as soloists of the third symphony concert of the Philharmonic Orchestra.

Mr. Maier and Mr. Pattison are well known in the East for their two piano programs, and their engagement here afforded one of the most delightful novelties in music that it has been our privilege to listen to of late. I don't know how they would succeed separately, but they make a combination of virtuosity. Their respective styles are sufficiently different to give much color and variety to their dual fabric of tone. I sensed a slight confusion of pitch at times, but these are mayhap excusable for it is difficult to bring everything into a perfect cohesion with such a unique ensemble, along with the orchestra.

Mr. Maier in his playing inclines to a somewhat brilliant, occasionally affected, manner, whereas the work of Mr. Pattison is apparently more poisefully routined. The concerto which they gave is replete with the Mozartian spontansity and sparkle. The material is not memorable, but the effect as a whole quite engaging. Much credit to both soloists and to Walter Henry Rothwell, as director of the orchestra. I must not forget to mention that the piano cadenzas, difficult in the extreme, were especially scintillant.

The orchestral piece de resistance was Rimsky-Korsakoff's Suite "Scheherazade" which was given by the Philharmonic two seasons ago. We are all tremendously fond of the flashingly colorful oriental adventure. The work utilizes all the resources of the orchestra. The tones become a veritable shining constellation.

Exotic, poetic, a fantasy of gleaming gold, and red and silver, here and there softened by the pastel shades, the "Scheherazade" is nothing deep, but ever luminous and shining. The interpretation was lacking in enthusiasm in some of the earlier portions, but the final hurricane of harmony served to remove the taint of slackness which characterized the playing of the work as a whole. Sylvia Mack gave effectiveness to the majority of the solo violin passages.

Smetana's "Vltava" (River Moldau,) symphonic poem from 'My Fatherland" was introduced by Mr. Rothwell at the concert. In it Smetana offers us a vista of nature and peasant life, with a bit of storm to close. In this work Smetana is romantically eloquent in a superficial way, but one longs for more breadth of psychology.

With the beauties of the "Scheherazade" more strongly emphasized, the present musical offering of the Philharmonic, which will be repeated tonight, promises to be distinctly interesting.

Harold Lloyd Soon

Speaking of Mildred Davis reminds us. Harold Lloyd writes from New York that he is cutting his stay there short. He is homesick, he says. So he is starting for home next Sunday.

On the Flicker Program

Colleen Moore (above) in "Affinities" at Symphony, and Priscilla Dean in "Under Two Flags," at Superba.

Theaters, Amusements, Entertainments
KINEMA— Grand Ave. at 7th St.
KINEMA
GRAND AVE. AT SEVENTH STREET.
NOW PLAYING! 2ND BIG WEEK.
5 SUPREME SHOWS TODAY INCLUDING FULL MUSICAL PRESENTATIONS.
DOORS OPEN AT 12 (NOON.)
LAST SHOW TODAY STARTS AT 10:15 P.M.
STRONGHEART
IN "BRAWN OF THE NORTH."
ACCLAIMED BY THOUSANDS GREATER THAN
'THE SILENT CALL'
A FIRST NATIONAL ATTRACTION.
THE SHERWOODS' BAND.
HORTON AT THE MORTON.
KINEMA ORCHESTRA HENKEL CONDUCTING.

PHILHARMONIC AUDITORIUM— 5th at Olive
NOTHING SO TUNEFUL AND JAZZY IN YEARS.
ONE BIG FUN WEEK
COM. MON., NOV. 20.
All-Star Cast.
40 Colored Comedians.
A MUSICAL COMEDY WITH "PEP" AND MELODY
Popular Prices! $1.50, $1.00, 75c, 50c, Plus Tax.
SEATS NOW

PHILHARMONIC AUDITORIUM—5th & Olive St.
Third Symphony Concert Tonight.
PHILHARMONIC ORCHESTRA
WALTER HENRY ROTHWELL, Conductor
Guy Maier and Lee Pattison, Duo Pianists
PROGRAM
Rimsky-Korsakow ..... Suite, "Scheherazade"
Mozart ..... Double Concerto in E Flat for Two Pianos
Smetana ..... "Moldau," Symphonic Poem
Single Tickets—$2.50, $2.00, $1.50, $1.00, 75c, 50c.

ALHAMBRA— Bet. 7th and 8th
ALHAMBRA
Hill St. Bet. 7th & 8th
NOW PLAYING
MAURICE TOURNEUR'S PRODUCTION
LORNA DOONE
MADGE BELLAMY · JOHN BOWERS
FRANK KEENAN · ALL-STAR CAST!
HILL ST. BETWEEN 7TH & 8TH

PANTAGES— 7th St. at Hill
FINEST IN AMERICA
BILLY KELLY & CO., "REEL DREAMS"—HARRY SEYMOUR AND BEAUTIES—WALDERSON SISTERS—ABBOTT & WHITE—MAYBELLE PHILLIPS—FIVE LAMYS, A VAUDEVILLE SURPRISE—"HOOT" GIBSON IN "THE LONE HAND."

GORE'S BURBANK THEATER— Main at 6th
HI JINKS MUSICAL COMEDY CO. OF 60 PEOPLE IN "THE BEAUTY REVUE," WITH LEE "BUD" HARRISON
CHORUS BEAUTIES ON THE ELECTRIC RUNWAY

DE LUXE THEATER
Alvarado St. Opposite Westlake Park.
Today
NORMA TALMADGE in "THE ETERNAL FLAME"
First Showing After Broadway.

FLASHES

LIKE BUNTING

LITTLE MARY PICKFORD MAY GO A-HUNTING

By Grace Kingsley

That Douglas Fairbanks is eager to retire from picture making and life abroad was the statement of Mary Pickford, made in a recent interview. Also, it is likely that Charlie Chaplin will direct her in a picture.

"Doug wants us to make a few more pictures, and then go and live abroad. In fact, he wants that we shall spend many years in travel," explained Miss Pickford.

Then she laughed that gurgling little laugh of hers.

"He wants for one thing," she went on, "that we shall go to Africa and hunt big game. Can you see little me hunting lions? I'll tell you what I shall do. I shall wear a little cage, with just my legs and feet sticking out, so I can draw into it if I see a lion coming!

"Seriously, Douglas wishes us to spend several years in doing nothing but traveling, hunting and seeing all the out-of-the-way nooks of the world. Of course I shall love that. In the meantime, however, we shall continue to make pictures."

"Shall you play any more little girls?" I asked.

"Occasionally," said Miss Pickford, "when I find a good story which calls for a child characterization I shall play it, but I suppose that in the main I shall be grown up.

"However," and Miss Pickford smiled her elfish little grin, "I mean to play the childhood of Dorothy Vernon as a romping, freckle-faced little girl. I feel sure she might have been that sort of child, and I'm sure the public will like her better that way.

"I want to tell you something," Miss Pickford went on, "Charlie Chaplin wants to write a story for me and direct me in it? Isn't that delightful? We are talking about it a great deal, and I think it would be wonderful to work with Charlie. There is a strong possibility that we may do that in the near future."

For the first time in the history of local theatricals a film is to run simultaneously at two houses. "Tess of the Storm Country," starring Mary Pickford, is to run at both the California and Miller's next week, due o the great demand for seats. A fine musical program has been arranged at Miller's.

Stork Over Graves Home

The stork is hovering over the home of Ralph Graves, film star, according to reports. Mrs. Graves was formerly an actress of the stage. She retired from professional life when she married Graves, about two years ago.

Symphony Has New Orchestra

The Symphony Theater is dolling all up for the showing of Ward Lascalle's "Affinities" next week. A new orchestra is being installed, and a dance prologue will be a feature of the program.

ENTHUSIASM FOR THOMAS

As pleasing a personality as has caught the concert-goer's fancy in many a day was offered to the public by John Charles Thomas, along with a very excellent voice, at his first recital in this city last night at Philharmonic Auditorium. The concert was the first of the Fitzgerald series, and while it attracted only a moderate attendance, the singer faced his hearers with as much enthusiasm as if there were no empty seats.

Mr. Thomas was last heard here as a member of the original company playing "Maytime." This was at the Majestic Theater nearly four years ago. At that juncture, he was essaying the tenor role in the musical play, although his voice is distinctly a baritone.

What most engages me about Mr. Thomas at present is his future. I can see a splendid one unfolding for him as a concert singer, and this is not to say that he is anything but eminently pleasing in the present.

Of course, I sense some limitations of style now, which later he will be able to override. He is inclined to a rather restricted repertoire verging at times toward the popular.

I feel a certain lack of co-ordination occasionally between himself and the mood of his songs, which he can overcome to his own great advantage. He oftentimes makes you believe almost that his interpretation is perfectly correct, because he is so clever in putting over a song.

Aside from this, he is a delectable artist. He is as full of feeling as life itself, and as gloriously good-willed. His voice too has a richness, a variety and color within its range (which is none too large,) that give distinctiveness to every solo. By his presence his manifest good looks (he's handsome enough to be in the pictures,) and his general style in singing, he makes a splendid superficial impression, as well as finding his way to the listener's hearts.

On his program, it would seem that his French group deserved the highest esteem. He received no less than three encores to the picturesque songs that he gave by Duparc, D'Frlanger and Pessard, as well as a naive Mousorgsky number sung in French.

His rendition of "Danny Deever" was filled with drama and individuality. He gave "Mother O' Mine," by Tours, "Tally-Ho" by Loui and "Tilore" by Pessard.

"Care Selve" by Handel, "Spesso Vibra per so Gloco" by Scarlatti, "Nina" by Pergolesi and "Per la Glaria" by Bononcimi, "Melancha" by Goosons; "Phantoms" by Eugene Bonner, and "Lend Me Thy Filet, Love," by Howard Brockway all disclosed more or less the quality of his repertoire, and his delicate versatility.

Lamport Recital

Poise and expressiveness were distinctive features of the song renditions by Lora May Lamport, soprano, who was heard in recital last night at the Ebell Club Auditorium. She was assisted in her concert by Annie Louise David, harpist, and Lorna Gregg at the piano. Miss David achieved very striking success with her harp solos and the accompaniments which she played for the singer.

In her French group of songs, including numbers by Bachelet, Fourdrain, Thomas, Poldowsky and the Debussy "Nuit d'Etoiles" Mrs. Lamport secured especially excellent effects because of her fine French diction. Elsewhere her singing was marked with feeling, combined with a restraint suitable to concert work. There is an overplus of sweetness in her well-schooled voice at times, denoting vocal maturity, but this is only detrimental in songs that evidence strongly the same cloying quality. She sang quite effectively some examples of classic writing and the Strauss "Cecily."

"DR. JACK" TO BEGIN HIS THIRD WEEK

"Dr. Jack" is impatient. His patients are not doing what they should do. Instead of making early appointments they all try to get into his offices at one time, in the evening, and many are turned away. "Dr. Jack" is an ambitious young man, and he wants to take care of as many cases as possible during the day.

Out of a possible million possibilities throughout Southern California "Dr. Jack" has cured over 50,000 within the past two weeks. That is a record, for his offices at the Mission Theater only hold something like 850 persons at one time.

So the eminent young sunshine specialist through his personal business manager, Harry David, announces that he will begin a third week of funny bone-adjusting tomorrow.

HERE IN INTEREST OF LOEW THEATERS

E. A. Schiller, general representative of the Loew interests, arrived here from the North this morning. Accompanying him was L. H. Keene, general western representative of the Loew interests.

When Mr. Schiller last visited here Loew's State Theater did not have the weighty dignity of being one year old resting upon its shoulders—now it has just finished celebrating its first anniversary, and the promise displayed by it a year ago has been fulfilled. Mr. Schiller is visiting the Coast on a general business trip, and he reports Loew's Warfield theater in San Francisco as well under way and rivaling its senior, the Loew's State Theater here, in growth.

APPEARS IN PERSON

In conjunction with the showing of Charles "Buck" Jones's latest picture, "West of Chicago," Ben Piazza, the manager of the Hill-street, announces that the star will appear in person each night of the week at 9 p.m. in an exhibition of rope twirling and spinning.

TALK ABOUT TALKING!

Will M. Cressy, the Orpheum prize joiner and luncheon talker, has been booked for at least one talk every day he is here, and some days, as many as three—breakfast, dinner and luncheon. If he didn't have to play at the theater, Will says, he's be talking all the time. He holds the undisputed record and championship of the "Potroast Circuit."

LENA BASKETTE HERE

Pretty Lena Baskette, daughter of Ernest Belcher, who has been headlining on Keith time for several months, arrived here yesterday for a few weeks' vacation. The dancer is being featured with the Ed Janis Revue and has been making a great success. Her return to the company will be the occasion for her New York debut.

FATHER OF DIRECTOR DIES

The funeral of Edward C. Watt, father of Nate Watt, motion-picture director, who died at his residence, 7157 Sunset boulevard, Wednesday morning, will take place Monday at 10:30 a.m. from the W. H. Strother parlors, at 6241 Hollywood Boulevard. Mr. Watt was 58 years old, and was born in Meeford, Ontario, Canada. He is survived by Mrs. Watt, two sons and a daughter. The funeral services will be conducted by the Masons.

Theaters, Amusements, Entertainments

GRAUMAN'S SUNDAY CONCERTS—
GRAUMAN'S SUNDAY CONCERTS
Tomorrow Morning 11:30 A.M. 31st Discovery Concert
Henry Murtagh at the Wurlitzer. Gustav Discoveries as Soloists. Grauman's Symphony Orchestra, Hekelsbilker, Conducting. EXTRA ADDED FEATURE ATTRACTIONS: Trio of Artists playing selections from beautiful musical score of "When Knighthood Was in Flower." Norma Hewlett, soprano, Jeannette Rogers, flute, in duet; V. Donatelli, clarinet solo; Trio Rene Hemery, violin, Will Garroway, piano, and M. G. Eisoff, cello, and then play to see the great double feature picture program. Reserve seats now, 85c.

GRAUMAN'S MILLION DOLLAR THEATER
GRAUMAN'S A Real Double Feature Bill!
THE TOP OF NEW YORK
with MAY McAVOY and All Star Cast
MAX LINDER in THE THREE MUST-GET-THERES

GRAUMAN'S For Paramount Convention Week, Beginning Monday
Gloria Swanson
in "The Impossible Mrs. Bellew"
And here's a knockout—THE SYNCOPATED FASHION PLATES—20 great artists headed by Snell, Highsmith and Conklin.

GRAUMAN'S RIALTO—
GRAUMAN'S RIALTO
WHEN KNIGHTHOOD WAS IN FLOWER
D. De Luxe Shows Daily to accommodate the throngs who clamor to see MARION DAVIES in this noteworthy Spectacle
11 a.m.; 1:30, 3:45, 6:15 and 8:45 p.m.

GRAUMAN'S HOLLYWOOD THEATER—
GRAUMAN'S HOLLYWOOD
EGYPTIAN THEATRE
HOLLYWOOD BLVD. & CAHUENGA PLACE
SEE THE EGYPTIAN VILLAGE CAIRO BROUGHT TO HOLLYWOOD
in the fore court of the playhouse—and
DOUGLAS FAIRBANKS in
ROBIN HOOD
2 shows daily, 2:15-8:15 preceded by famous Nottingham Castle Pageant using 50 players in original Robin Hood costumes. Mats. 50c-75c-$1; nights, 75c-$1-$1.50. All seats reserved. On sale one week in advance. Phone Holly 2121-2122-7133. Downtown ticket office Barker Bros., Music Dept.

CALIFORNIA THEATER— Main at 8th
CALIFORNIA THEATRE Main at 8
Positively to be the only showing in Southern California this year.
No Advance in Prices
PERFORMANCES
10:30, 12:30, 2:30, 5:00, 7:00, 9:00
MARY PICKFORD
In her NEW
TESS OF THE STORM COUNTRY
ELINOR'S SUPERB ORCHESTRA

MILLER'S THEATER— Main Near 9th
LAST TIMES TODAY AND TONIGHT
"ONE WEEK OF LOVE"
STARRING ELAINE HAMMERSTEIN AND CONWAY TEARLE.
STARTING TOMORROW
MARY PICKFORD'S "TESS"

MAJESTIC THEATER— Ninth and Broadway
Last Two Times Today
"THE CHAMPION"
BEGINNING TOMORROW MATINEE
"THE MEANEST MAN IN THE WORLD"
George M. Cohan's Latest Comedy Success

MASON OPERA HOUSE— THIS WEEK, Mat. Today 2:15
Sunday Night
Last Performance
Nights, 50c to $2.50
Mat. Today, 50c to $2.00
Take It From Me
WEEK COM. MONDAY, NOV. 20 SEATS NOW 9 A.M.
JOHN GOLDEN, Producer of "Lightnin'" and Other Triumphs, Offers
TOM WISE IN THE COMEDY SUCCESS
3 WISE FOOLS BY AUSTIN STRONG
Guaranteed by Mr. Golden and the Finest New York Cast He Has Ever Sent to California
PRICES—Nights, 50c to $2.00; Mat. Sat., 50c to $1.50; Wed., 50c to $1.00.

AUTO SHOW
PRAGER PARK
Washington & Grand
LOS ANGELES
9 DAYS STARTING NOV. 11
ADMISSION 50c

ORPHEUM— ORPHEUM CIRCUIT VAUDEVILLE
MATINEE DAILY
15c to 50c.
Evenings, 15c to $1.25.
Ex. Sat., Sun. and Holidays.
Tel. 10477; Main 977.
CRESSY & DAYNE
BAILEY & COWAN
BRONSON & BALDWIN
GLENN & JENKINS
FABER & McGOWAN
BESSYE CLIFFORD
WILSON AUBREY TRIO
HARRY WATSON, JR.

NEW GARRICK BROADWAY AT EIGHTH
Thrills—Romance—Adventure
"THE FAST MAIL"
Also
BUSTER KEATON in "THE PLAYHOUSE."
Admission, 10 a.m. to 1 p.m., 10c.
After 1 p.m., 25c. Children 10c.

CINDERELLA ROOF— Sixth at Olive
HERB WIEDOEFT'S famous Orchestra
AFTERNOON & EVENING
The Gayest Place in Town!

A CHUCKLE FOR EVERYBODY

ADAMSON'S ADVENTURES — They Must Have Been Terrible — By O. Jacobsen

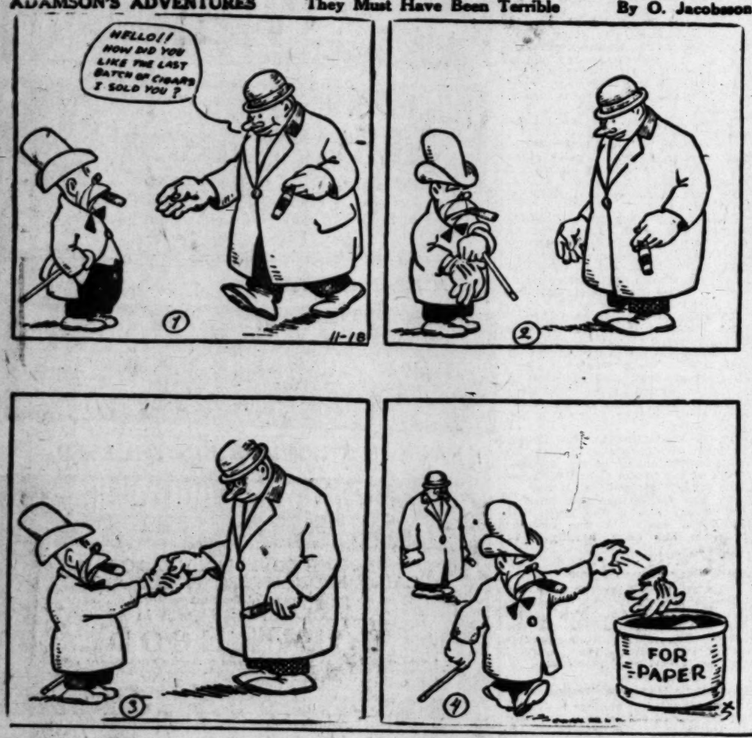

GASOLINE ALLEY—NOW FOR AN UPPERCUT

THE GUMPS—LUCKY UNCLE

THAT REMINDS ME by JACK COLLINS

REG'LAR FELLERS — Every Silver Lining Has a Dark Cloud — By Gene Byrnes

WINNIE WINKLE, THE BREADWINNER. Winnie Loses Her Job

SAP AND SA... by Bert Moses

If you keep your mind young, you'll respond.

The popular idea of a "treat" is particularly bad one.

Rhymes are more popular than poetry because you get some sense out of them.

When you don't want to do a thing, it's easy to find a dozen reasons for not doing it.

If there was some way to make money less important, things would probably run along with less trouble.

You should carefully size up people going the wrong way, for it may be you who is headed in the wrong direction.

Hez Heck Says:

"Many people kin write, but only a few knows what to say."

[Copyright, 1922, by Premier Syndicate, Inc.]

Diet and Health

By Lulu Hunt Peters, M.D.

Author of "Diet and Health, with Key to the Calories"

CANCER—NO. VI

Today will finish my series of articles on cancer. I have devoted the whole week to this subject because of the general observance of "cancer week" throughout the country. I believe, as I told you, that this observance of cancer week, educating the people so that the early signs of cancer will be known, is of very great value and will result in the saving of many lives.

From experience, I know that I shall receive very many letters asking personal advice on this subject. So please let me say here that I cannot give you personal advice and you must not waste valuable time in writing to me if you have any condition that needs attention.

My heart aches many times when I read the pathetic letters that some of you write me. But if you think for a moment you will realize that I cannot take, nor should I take, the place of your personal physician.

If you think your doctor is not scientific and is not keeping up with the advanced methods of his profession, and if he does not give you a thorough physical examination, then go to another doctor. Unfortunately, the members of the medical profession, as of other professions, are not all equally competent.

Today I shall give you a summary on cancer.

First—Cancer is curable if discovered early and treated properly, immediately.

Second — Unfortunately, there may be no pain at all in beginning cancers.

Third—Cancer is first a small growth which can be safely and easily removed by a skillful surgeon or perhaps a skin specialist.

Fourth—Sores, cracks, lacerations, lumps, and ulcers which do not heal, and warts, moles or birthmarks which change in size, color or appearance, or that are in a position to be irritated, may turn into cancer unless treated and cured. The brownish scales which sometimes occur on old people's faces and hands should be watched.

Fifth—Every lump in the breast should be looked upon with suspicion. It may not be a cancer, but it may degenerate into one. And the removal of a small noncancerous lump is a very minor operation which may be done under a local anesthesia; while if it goes on to cancer, the breast and the muscles on that side and the glands under the arm would have to be removed.

Sixth—Abnormal bleeding or discharge from the uterus or vagina at any time, or any return of bleeding after the change of life, should be investigated.

Seventh—Overeating in general and perhaps overeating of meat especially, and the eating of very hot foods, may cause cancer of the stomach and intestines.

Eighth — Continued irritation from smoking or burns or jagged teeth may cause cancer.

Ninth—Cancer is not contagious, it is not considered hereditary, and it is not a blood disease.

To not die of cancer! It is not necessary.

[Copyright, 1922, George Matthews Adams.]

whole. Throw away the inner portion and place the outer flesh with the liver in cold water. Cut the strings from the heart; clean and add this also to the other giblets. Some people clean and skin the feet, adding these, with the neck, to the giblets to make the stock richer. Place all these giblets in a saucepan with teacup of water and simmer slowly with two or three slices of onion, a bit of carrot, a sprig of parsley and a half teaspoon of salt."

DISH OF TURNIPS

"One more suggestion: If you are specially careful in preparing the turnips you will find many who have always 'hated' them asking for a second helping.

"Pare them thickly and put to saute in a sizzling hot omelet pan with a tablespoon of butter or dripping and a teaspoon of sugar. Brown on all sides, dredge with flour, add one cup of water for each ten or twelve turnips, add a half teaspoon of salt and one more of sugar and cover closely. Let simmer for an hour. Add chopped parsley and a dash of lemon juice before serving."

"That's fine, Frances! You seem to know just what I need most to know. A happy Thanksgiving to all of you!"

DOG SAVES TURKEYS

[LOCAL CORRESPONDENCE.]

HUNTINGTON PARK, Nov. 17. The fierce barking of the house dog at the home of Mrs. Mary Felts, residing on Hope street, in the Southgate neighborhood, last night undoubtedly spoiled dreams of a big Thanksgiving Day dinner for some one. This morning Mrs. Felts found the poultry fence broken and at least a dozen of her turkeys on the roofs of near-by houses and in neighboring trees. She had about twenty of the Thanksgiving Day birds and all of them have returned to their roosts.

FLY SWAT FIGHT ENDS IN DIVORCE

Long Beach Couple Wreck Matrimonial Bark on New Domestic Weapon

Now comes the fly swatter as the latest weapon in domestic cruelty recitals.

Catherine Davis was yesterday granted a divorce from Joseph L. Davis of Long Beach by Judge Summerfield, awarded the custody of their children and $50 a month alimony, because of the asserted misuse of the heretofore considered harmless household utensil. She was represented by Attorney Sam Marks.

"It was this way," said Mr. Davis. "I remarked one day it was about time we got out the fly swatter, the house being full of flies. I asked her to hunt it. She was washing dishes and slapped me across the face with a wet dishrag."

The blow did not hurt Mr. Davis, but it stung him into action. He said he seized his wife by the shoulders and emphatically told her "this would have to stop."

Mrs. Davis explained to the court her version of the fly-swatter incident in the following way:

She said she was unable to find the swatter when her husband commanded her to get it. "He got mad, choked me and threw me on the floor," she said.

Mr. Davis countered with the statement that his wife chased him with a butcher knife and threatened him with a revolver. She told him she would stand for no more, he said.

Electrical energy, harnessed in the mountains and delivered by giant transmission lines to industry's door serves the community just as does the Burr Creamery, gathering the pure, fresh Milk produced in verdant pastures and delivering it to your home daily, sweet and wholesome, to energize the human system.

Burr Creamery, 798 Towne Ave.
Main 852 10787

the Bear says "Burr"

Trade Mark Reg.

PRACTICAL RECIPES

Helps for Epicures and All Who Appreciate Good Cooking

[Note—This department is conducted for the benefit of readers of The Times in the hope that the information herein contained will help in effecting economies in the home. Advertising considerations have no weight in determining the choice of this matter and no free publicity is given any product because it happens to be the subject of paid advertising. In other words, The Times declines to join the rapidly-lengthening procession of newspapers who prostitute their news columns for monetary gain by giving a bonus of free space in return for advertising. The Times considers that the public is entitled to absolute integrity in the news and other reading matter appearing in its columns and will justify full confidence in this policy.

Requests for recipes and information pertaining to the proper preparation and serving of foods will be answered in this column every Saturday. Address all requests to Chef A. L. Wyman, Laboratory Kitchen, 424 Arden avenue, Glendale.—Ed.]

By Chef A. L. Wyman, M.C.A.

Some would call the lady who wrote me that she thought the wives of today were neglectful of their obligations as home makers, old-fashioned; she claims that the husbands often have to go to work on a makeshift breakfast that makes them unfit to earn their daily wage. She asks if we will give to our readers recipes for some of the old-time breakfast dishes that made the men folks back home strong, healthy, and men who thoroughly appreciated their home. The dishes that she asks us to give directions for preparing are a mixed grill, scrambled oysters, bacon and oysters or kidneys en brochette and deviled chicken livers. These dishes, she claims, are the ones that the men of the family have at their clubs and hotels when away from home and she thinks that it would be a blessing if the younger housewives would learn how to serve them.

We agree with the writer, but do not think that the younger housewives are so much to blame for their lack of interest in their kitchen work as the ones who trained them, their mothers. Why not try training the girls of today to be the home makers of tomorrow in place of training them to be golf players, movie actresses, and almost any profession except that which the majority of girls will ultimately occupy, that of a wife?

MIXED GRILL

For a good mixed grill broil or pan broil for each person to be served one small lamb chop, one cleaned, and split lamb's kidney, a thick slice of tomato, a strip of bacon or a small slice of ham, a small breakfast sausage, and a fried egg. These can be sent to the table on a hot platter or in an electrically heated dish. Serve with them waffles made at the table, or fresh toast, and start the breakfast with fruit or orange juice. Serve a breakfast of this kind to the men folks and the divorce courts will have more time to enforce the dry laws.

SCRAMBLED OYSTERS

Drain the juice from two cups of California oysters, cover them with flour, seasoned with pepper and salt, shake off all of the flour that will not adhere to them and dip in beaten egg and milk, cover with fine bread crumbs, and place in a saute pan in which has been melted four tablespoons of butter. Fry a nice light brown on both sides and then turn into the pan four eggs beaten with two tablespoons of rich milk, stir until the eggs just start to set, cover the tops of four slices of toast with mixture, set on a hot plate, over the top of each serving place a strip of broiled bacon, and sprinkle over all a little finely chopped parsley.

DEVILED CHICKEN LIVERS

Clean, wash and drain the required number of chicken livers, dust with salt, paprika, finely chopped parsley and mild onion. Wrap each liver with a thin slice of bacon and place on a shallow tin and cook in a hot oven until the liver is cooked, about seven minutes. Serve on a hot plate and pour around a sauce made by heating three tablespoons of butter with three tablespoons of good catsup and one tablespoon of orange juice.

LATE SUPPERS

M. G. T., city, asks that we help with suggestions for late suppers to be served to a number of young people. Try some of the above recipes and if they are too much, serve creamed oysters, shrimps, or any cold meat cut in dice, heated with a cream sauce and served on toast, these with bread and butter sandwiches and a fruit punch or hot cocoa can be prepared in a few minutes and are substantial enough for the young men in training.

PLUM PUDDING

E. W., Oxnard, requests that we give the recipe published in this column two years ago for plum pudding, as she found it very good. This recipe was printed in The Times Dec. 1, 1920, and as it was found good, will give again. Mix four cups of sifted flour with four cups of bread crumbs and one pound of finely chopped suet, rub up well and add the grated rind of two lemons, the grated rind of four oranges, two cups of sifted brown sugar, half a teaspoon each of grated nutmeg, cinnamon, cloves and mace, one pound of seedless raisins, half a pound of chopped seeded raisins, half a pound of chopped candied orange peel, half a pound of chopped citron, half a pound of chopped candied lemon peel, four well-beaten eggs, the strained juice of two lemons and four oranges, one cup of molasses and one cup of cider. Mix well and boil in buttered molds for three hours. Steam two hours before serving. Serve with hard and orange sauce.

BAKING POWDER BISCUITS

M. M. S., city, asks for a recipe and directions for preparing baking powder biscuits, wants to know what chili sauce to use for Thousand Island dressing, and some easily prepared dishes for home luncheons. The following recipe we have used for years with very good success. Sift three cups of flour with six level teaspoons of baking powder if you use the cream of tartar powders; if you use the phosphate powders use three teaspoons, one teaspoon of salt and two teaspoons of sugar. Rub into the flour six level tablespoons of shortening and mix until it is like coarse meal. Pour into the mixture one and a half cups of milk and mix with a spatula to a soft smooth dough. Turn out on a floured board, knead lightly, roll out the dough half an inch thick, cut with a round cutter, place in a greased biscuit pan, brush the tops with milk, and bake in a hot oven fifteen minutes.

LUNCHEON DISHES

The following dishes are easily prepared and can be used for the main dish for luncheons or suppers. Lamb and pepper hash, French toast covered with minced veal heated in a tomato sauce, creamed crab or lobster, meat loaf with Spanish sauce, fried corn-

(Continued on Eighth Page)

URGES STRICT ALIEN STATUTE

(Continued from First Page)

getting real men from other countries."

"Strikes may be easily averted if the committees representing both labor and capital meet around the council tables sixty days before a strike instead of waiting until sixty days after.

"There is no one who will question the right of labor to organize," Mr. Davis continued. "Labor has the same right to organize as has capital. As President Harding has so admirably expressed it—there is only one solution for the problem pending between labor and capital, and that is an understanding.

"The Department of Labor which is the guiding destiny of the 40,000,000 registered toilers of our land, represents the most human functioning of the government. The man who advocates cheap labor isn't much of an American, to my way of thinking.

"I am opposed with all my heart and soul to the so-called living wage. It is not American for a man to receive just enough to live on. If a man is to get only enough for his toil to pay all of the bills on Saturday night, I say things are wrong in our land.

"I am against the living wage and in favor of a saving wage. There should be enough in the envelope each week so that the American family may live as human beings. There should be enough in that envelope so that the children may be educated."

Secretary Davis defended the rights of the American laborer, shouting: "There should be enough money in the pay envelope so the things in life worth living for won't be crowded out." His remarks received hearty applause.

"We want the American laborer paid so his children may be kept in the home with their mother instead of being sent off to factories. We must educate our children now so they may be capable of working intelligently when they are grown.

"Eighty per cent of our criminals come from neglected childhood. They are the children forced into factories to earn a livelihood. Man's most precious heritage is a duty to childhood.

"Today there are 1,500,000 child slaves in our land. I say it is the worst bondage, the severest slavery that ever existed.

"There'll be a time in America, and we'll help bring it about, when we will issue another proclamation that will proclaim the emancipation of the child slaves in this country.

"The last forty years have wrought some wonderful and progressive things. What will the next forty years bring? I know for one thing that the early part of the next forty years will see the total abolition of the twelve-hour labor day in the steel industry.

"I believe the President will bring this about. The other day I was sitting in conference with President Harding and we discussed the twelve-hour day. I feel confident that he believes as I do that it is slavery of the worst kind.

"God Almighty didn't make man so that he could work twelve hours a day, seven days a week, twelve months out of each year. The very principal of the twelve-hour day is un-American."

Secretary Davis will deliver an address tonight over the Times' radio, KHJ. His subject will be "Immigration and Citizenship."

MAYOR VISITS EXHIBIT

Special Program Given at Show of Mexican Handiwork

Mayor Cryer and Secretary Kinney with their families paid an official visit last night to the Mexican handiwork exhibition which is being held at 807 West Seventh street. The party was escorted around the buildings by the Mexican Consul, L. Garza Leal. A special musical program of Mexican dances and songs was given by entertainers, who have been brought here from Mexico. The exhibition will be open to the public all next week.

INLAND EMPIRE MEETING

Former residents of the Inland Empire are invited to attend an entertainment and good fellowship meeting of the Inland Empire Club on Monday evening at the Disabled Veterans' Hall, 246 South Hill street. The club consists of former residents of Northern Idaho, Eastern Washington and Western Montana. John T. Mulligan is president of the organization.

Fudge!

—The first choice of eight generations

Baker's Chocolate

(PREMIUM No. 1)

For making cakes, pies, puddings, frosting, ice cream, sauces, fudges, hot and cold drinks.

For more than one hundred and forty years this chocolate has been the standard for purity, delicacy of flavor and *uniform quality*.

It is thoroughly reliable.

MADE ONLY BY

WALTER BAKER & CO. LTD.

Established 1780 DORCHESTER, MASS.

Booklet of Choice Recipes sent free

Wall Board and Plaster Board

See "Miscellaneous for Sale" columns in today's Want-Ad Section of THE TIMES.

The Second "Family" Brick is Ready Today

Everyone agreed that it would take a super-superlative Ice Cream Brick to surpass last Sunday's first one.

We have accomplished it!

Listen!

CHOCOLATE of the sort that tempts visitors into sending California candy to all points of the compass.

ORANGE. Two layers—and even if you have tasted Everything ever made of oranges—this delicious orange confection holds a new thrill for your palate.

CHOPPED WALNUT MEATS: The rich, luscious kind, with the flavor that lingers.

We've tried—and the makers of this new Ice Cream KNO' HOW—to gather together California's most popular goodies and express with them in this Second Brick all of the epicurean delights that are Californian.

Kid Brother says: "You might call the Golden Poppy" 'The Native Son.'"

—All in all, the "Golden Poppy" is the most delightful dessert for this week-end money can buy—or skill and knowledge can perfect.

—And what a wonderful thing—with the proper cake or dainty pastry—for 'tween-meals-little-tete-a-tete luncheons!"

Your Neighborhood Dealer
Any neighborhood in Southern California will give you Five Free Coupons Today!

—To help win one of the 37 "Family" Brick Cash Prizes—$1000 in all.
—Full details on coupon in each carton.
—Buy a pint or quart brick now and find out all about it!

(Advertisement.)

Sallie at the Markets

Household Needs and Sallie's Helpful Hints for Saturday Shoppers

Sallie Suggests for Sunday

BREAKFAST
BAKED APPLES AND L. A. CREAM
WILLOWBROOK SAUSAGE FROM YOUNG'S
HONEY BREAD TOAST
ORANGE MARMALADE—GLEN ROSA
COFFEE—LONG'S BEST

DINNER
OYSTER COCKTAIL
GREEN TURTLE SOUP
CELERY OLIVES
ROAST LEG OF LAMB
MINT JELLY
NEW PEAS MASHED POTATOES AU GRATIN CAULIFLOWER
HONEY BREAD
ENDIVE SALAD WITH ROQUEFORT CHEESE
DRESSING—VIGNOLO'S
FRUIT CAKE FROM HAZEN J. TITUS
WITH HARD SAUCE
BLACK COFFEE

SUPPER
ASSORTED COLD CUTS
COUNTRY FRIED POTATOES
CINNAMON TOAST—MADE WITH HONEY BREAD
COTTAGE CHEESE—L. A. CREAMERY
PISTACHIO AND ORANGE ICE CREAM—HUGHES
HOT CHOCOLATE—McDONALD'S ROOF GARDEN CHOCOLATE

A brand-new department store known by the name of Goodman's formally opens its doors to the public today and takes its place in the foremost ranks of our leading establishments. Modern and up to date in the extreme will each department be, for individual ownership—a new venture in department stores—will call forth the pride of each tenant making the whole a combination which is deserving of every success. You know the location, of course. In the "L" building at 7th and Hill. The frontage on both streets and Arcade giving a window display of 600 feet, nor is this all, for an Arcade market will be an added feature, so that for housewives, Goodman's Department Store will be particularly convenient. Your good will and co-operation will do much toward making a success of this store, so be present today to extend congratulations.

You know cider, when it is made of selected apples, is liked by everyone. Its taste never has to be acquired, you just "nachally" love it, as they would say in the South. Perhaps you have been weaned away from your use of it and don't realize that here in California the Jones Brothers, known the country over as being the largest producers of pure apple cider in the United States, make the finest cider it has ever been your privilege to taste. You should see with what extraordinary care they select only the finest apples and put them through presses operated amid extremely sanitary conditions! Of course, 'tis good, and mighty good, at that. Furthermore, there is a reason for it which you will better appreciate when you have had your first drink. In bottles you may buy it, or better still, in kegs. Only say "Jones" to your dealer. He'll know you want the best.

When grating horseradish in the meat hopper drape a wet towel over it in such a way that it won't interfere with the handle. In this way your eyes won't smart as they would ordinarily.

After you have spent an evening at Marcell Inn your enthusiasm runs away with you and you wish Mr. Webster could supply new adjectives to describe the drive out to Altadena; the mountains at whose feet Marcell Inn lies; the fragrance and freshness of the air and finally the unique beauty of Signor Marcell Annechinies hospitable Inn. Dinner is more like a banquet—oh, so good! and the music and dancing give the final touch to an evening which has been a delight from beginning to end. Entertain your guests from out-of-town there. It is ideal for that purpose and an event which they will long remember. Table reservations are best made in advance, their phone number being Colorado 7180.

Cranberries when cooked with pot roast or cheaper cuts of meat, make the meat tender and delicious.

Drop curtains for your sleeping porches should be made now. Secure estimates from the Progressive Tent and Awning Co., 124 S. L. A. st., because their prices are extremely reasonable, while at the same time the materials and workmanship cannot be excelled. Phone Pico 5059 for a man to call and give you estimates.

Orange tea biscuits, most delicious, can be made at home by using a baking-powder biscuit and placing on the top of each a small circle of dough, a half cube of sugar, over which you then squeeze a small quantity of orange juice. The baking does the rest.

Discriminating Los Angelans send all their dry cleaning to the Crown Laundry and find they are just as efficient in this line of cleaning as they are in the laundry. You can see how convenient it is having just the one firm do all your garments. The sheer blouses which cannot be put in water—the dark suits and serge frocks of the children—sent at the same time the other bundle is taken. Do try them when next you have any dry cleaning to do. The Crown will prove its superior service in every way.

Perhaps you never tasted cottage cheese which has been made properly—you know there is all the difference in the world between cottage cheese made as the L. A. Creamery Co. prepares it and the way the careless housewife throws it together, you might say. Old milk spoils the flavor. The milk must be cared for in a certain way and the secret seems to be held by the L. A. Creamery. Of one thing you may be certain. The public is taking to it more every day. Now if you are sensible you will always keep on hand one or two cartons of it as least. Made fresh every day and securable from most groceries.

What a pleasure, indeed, to be able to announce to the women of Los Angeles, a sale extraordinary. We all know the Art Furniture Co., whose spacious showrooms at 601-605 West Washington street, where many times when seeking some unusual treasure we have felt certain Mme. Socola would lie hidden away. Coming at a most opportune time is this remarkable sale in which antique as well as art furniture will be offered—together with fire screens, fire sets, beautiful old brass, Sheffield plate, and oh, so many wonderous articles! The one who is first there secures the best selection, so if really sensible, make a memo of this event today to secure all that you desire most.

It's most important when having woodwork and furniture throughout your house done over to know whose paint is considered most satisfactory. Frederick O'Brien's Wedgewood White Enamel is simply splendid, and gives excellent results. It's durable, easily applied and leaves a beautiful glossy finish. Could more be desired?

Every bit of left-over celery, tomatoes, string beans, gravy, cold meat, etc., should go into the almost constant soup kettle.

Modern means of labor-saving is what we women want now-a-days. This applies particularly here in California, where one has to get out of doors to really appreciate the many things of interest. Let's take White King Soap in granule form as the first example. It has many purposes, especially that of cleaning your clothes by a simple solution of these tiny granules perfected after years of experimenting, so that they do a special duty without friction, confusion or weary exertion.

While White King Washing Machine Soap is ideal for washing machines. Its use for all cleaning is urged.

One or two asbestos mats should be kept in every kitchen to place under saucepans on the fire, so as to prevent their contents cooking too fast.

It is a source of greatest pleasure to those who appreciate superbly palatable, Italian food to dine at Mora's Grill, 107 W. Market st., a half block south of postoffice. Nothing like it in the city! Mr. Mora gives personal attention to everything bought and cooked, and his 75-cent luncheons and numerous coursed $2 dinners are of a deliciousness which cannot be described.

The best frying pan has a very sloping, shallow side. Then an omelette can be rolled off it when cooked instead of being lifted and broken.

When feeling even the least bit "under the weather," our taste for the food which ordinarily would be appealing, fails, yet when Hughes Ice Cream is suggested, at once comes an acquiescing reply. It has nourishing qualities, that we know, because everything put into it is high in food value. Then, it is frozen very smoothly—and the flavors in which you can buy it are so true and delicate that every one seems to sing the praises of Hughes for all occasions.

There is no doubt that McDonald's Roof Garden Chocolate in powder, partially sweetened, form now numbers its friends by the hundreds. First of all, it is extremely economical—a can makes forty-two cups, you know—then you never boil it but add some canned cream preferably to a teaspoonful, make a smooth paste and pour in enough hot water to fill the cup, and a more appealing cup of cocoa would be hard to find.

The children should have it in the morning. It starts them to school well stimulated. You will adore it at bedtime for it assures sleep and prevents many restless nights. Next time you order chocolate ask for McDonald's Roof Garden brand.

You can't give the threadbare excuse that "you forgot," when a visit to the cooler or the ice box or wherever you keep it, reveals the fact that your "wherewithal" made with Cream-O-Malt is conspicuous by its absence—for herewith be reminded that conveniently located in the shopping district is the Clee Koe Coffee Co. (316 W. 5th), the sole distributors of this splendid preparation. Buy it when down town or, if preferable, phone your order.

A frame on which to allow cakes to cool after baking can be made from mosquito netting nailed onto a square made from four pieces of wood.

Part of the recipe used in the making of those Betty Bolton Chocolates and Caramels we have learned to just adore is plenty of sunshine, a big dash of happiness and the rest you know, Betty Bolton Candy is unusually delicious.

The letter which follows is so interesting that sure you all will like to read it, so here it is: "Dear Sallie," it states, "if you thought you could really obtain a fruit cake 'just like mother used to make' you would go to no end of trouble to find it, wouldn't you? The very words, 'fruit cake' bring up to your mind a flood of pleasant memories of the days when your mother used to bake the precious cake before the holidays. Several years ago I determined to give the world a superb homemade cake and that I have succeeded in doing so is borne out by the fact that it has been thought worthy to grace the tables of our President and his wife, the kings and queens of the world, and delighted many thousands of discriminating persons in our own good country." The letter concludes by saying that orders may be sent in for these "bestest cakes" to the Brack Shop, 7th near Grand (Main Floor), or 1276 South Western avenue, (near Pico) and is signed "Fruit cakingly yours, Hazen J. Titus."

While a breakfast room demands reed furniture—in California this reed furniture is so very appropriate that any dining-room would have its beauty enhanced by the set which Gilbert Prince, 1910 S. Figueroa, is offering for a limited time at $32.50! There is a 42-inch table and four of the prettiest and most durable chairs you could wish for. Stop in today to see what excellent work he does.

The turkey for Thanksgiving dinner if too large for your kitchen stove, may be roasted at the Wilshire Kommunity Kitchen, 232 South Western avenue. In their huge oven all or even part of your feast may be prepared deliciously! 560318 is their phone number.

Chemists use pineapple for making peptone, which is used by people with delicate stomachs and by invalids.

It would almost seem as though some kind fairy had slipped in new silver for old when your worn old knives and forks, tablespoons and teaspoons come home from A. L. Greenyard, 239½ S. Spring, looking like new and replated heavier even than when new. His prices are low and satisfaction felt by each customer.

If windows are washed with warm water a little ammonia should be added. You will have very little labor and most satisfactory results.

How wonderful to give to those precious lambkins of yours Glen Rosa jams, which you know will supply the sugar they need, the fruit they require, in so appealing a way that no injurious effects can come from too much sweets of the wrong kind.

Have a shelf placed near the range convenient for holding seasonings, flavorings and many little things continually needed in cooking, instead of keeping them in a closet at the other side of the kitchen.

Glen Rosa has become a household word in discerning homes. Many kinds of jams to select from and an Orange Marmalade which is most delectable. All better grocers sell them.

It isn't impossible to secure a very fine tea for 50 cents a pound at "Long's, the Coffee Man's" establishment, 324 South Broadway. His 35-cent coffee "the best in the house" is well known by most of us and shortly will his moderately-priced teas be equally celebrated. Sample them along with the coffee at the counter in the rear.

The water in which vegetables are cooked should not be thrown away. The chief nutriment of the vegetables is contained in this water and it will form the basis of an excellent soup.

Beginning on Wednesday next, Vignolo's, 177 N. Spring st., are going to have a demonstration of a very well known brand of domestic canned goods which bear the name of "S and W." Included in the ever-so-numerous varieties of things good to eat are the everyday necessities which we all like to keep a stock of to be used at a moment's notice. However, the demonstration will provet to you that the "S and W" brand is worthy of our respect and patronage. Next week in the Sallie columns you will find an entire menu, chosen with the idea of making your feast very much out of the ordinary and delicious in the extreme.

Why will so many women refuse to be enlightened and why will they say: "Well the water from the spigot is good enough for others, so I reckon it's good enough for me." It isn't, truly, for germs lurk there and one day will bring all kinds of disaster to those whose lives you guard and whose health means more to you than untold wealth. But there are many other women who do know that Arrowhead pure mountain water should be in the home, and she, perhaps not deliberately, keeps putting off and says: "Manana." Let's all be decisive and progressive and if we haven't begun to use Arrowhead start right away, today. The cost is very small and the pleasure and benefit to be enjoyed will be untold. South 381 is the phone number, so don't forget!

Carpets are in style again and very much favored. The new shades of gray and taupe sold by W. S. Heaton, 1030 S. Figueroa, are in one piece and when 9x12 sell at $88 only.

Housewives! Do you buy everything possible to make the distasteful part of housework easier? In other words, are you using Bobrick's Cloudy Ammonia? You will find it the best "helper" you have ever used. However, don't merely ask for household ammonia, but specify Bobrick's Cloudy Ammonia.

COOKING IN QUANTITIES

Housewives May Give Practical Service if Familiar With Problem

A good many women who wish to "cash in" on their culinary skill by opening tea-roms do not realize that the principles underlying successful large quantity cooking vary somewhat from those used in ordinary family cookery.

Whether a housewife is called upon to make practical application of these principles in actual tea room work, or whether she simply co-opeates occasionally in church supper preparation, she will find the following "thoughts" on the subject of value.

Certain guiding principles are:

(1.) Follow dietetic principles. This means plan combinations that are both wholesome and attractive.

APPROPRIATE MENUS

(2.) Make the menu appropriate to the season or adapted to a special holiday.

(3.) Consider the type of patrons to be served. If this group is typical of a smart city tea shop stress the small details of service and garnishing, as well as those of variety in the actual dishes. Get the tea shop famous for some one dish as being better prepared than at any other place.

(4.) If you are catering to school children or high school students, begin and end with attention to well rounded dietaries and plan the service so that it will be educational—that is, make it possible for the students to learn how to select the proper combinations for themselves. This will mean careful work on each individual problem, according to the circumstances.

PLAN COURSES

(5.) Where several courses are to be served begin with a fruit acid, a hot extractive or a warm dish. Cold food or cloying sweets served at the beginning of a meal will destroy the appetite for the substantial portion of the meal.

6. Lenore Richards and Nola Treat, two dietitians who have specialized in "quantity cookery," tell us that —

"The responsibility for maintaining a constant variety in food calls for the continued exercise of initiative, the determination to avoid monotonous repetition, a mind open to new foods and new methods of preparation and systematic marketing trips in order to keep in touch with seasonal changes."

Another important item in quantity cookery is the available equipment for executing the menus as planned. The menus should be planned so as to use the top part of stove and the ovens about equally.

CONSIDER EQUIPMENT

Incomplete equipment may have to be considered in planning the menus. If there is no power machinery, the heavy manual labor and hand work as employed in preparation of the food must be taken into careful account.

Experts advise women who are beginning institutional work to consider the group kitchen in the light of an industrial plant and to give space in so far as is possible only to efficient equipment, and then to use that equipment to its maximum capacity.

All of these points are worth considering by the woman who is interested in food preparation for large numbers, whether she is contemplating practical work in this field or not. It is exceptional to find a modern housekeeper who is not at some time called upon at least for advice in planning the institutional kitchen, whether for her own church, the community school or the new club-house.

FINE RECIPES GIVEN BY CHEF

(Continued from Seventh Page)

meal mush with cheese sauce, creamed chicken or turkey with peas, tuna on toast sauce Hollandaise, spaghetti, macaroni, tagliarini, or ravioli with tomato, dried mushroom or any good meat sauce, deviled meats on toast, oysters in any style, croquettes of meat or fish, or cold meats with a green salad. The main dish for a home luncheon can be any good meat or fish entree.

The chili sauce used for Thousand Island dressing should not be sweet; it is best to use a good catsup and add a little finely chopped chives, and red and green peppers.

SHOWER TEA

F. G. B., City, asks for menu for a shower tea. We suggest that she serve tutti frutti sandwiches, Boston sardine sandwiches, marshmallow ginger bread, Honolulu tea, fruit punch, and almond pralines. For the tutti frutti sandwich put through a meat chopper one cup of seeded dates, half a cup of seedless raisins, half a cup of dried figs, and half a cup of walnut meats. Mix to a paste with with strained orange juice and spread between thin slices of buttered bread.

The Boston sardine sandwiches are made by draining the oil from two boxes of boneless sardines, remove the skin from the sardines and mash them fine with the yolks of five hard boiled eggs. Add one tablespoon of olive oil, the juice of half a lemon, one quarter of a teaspoon of mustard, a seasoning of pepper and salt, and four tablespoons of finely chopped watercress. When this is mixed to a smooth paste spread between thin slices of buttered whole wheat bread.

For the Honolulu tea place in each cup two cubes of candied pineapple and a small piece of candied ginger, cover with hot tea and serve with a quarter of an orange slice.

DUCK EGGS

J. H. Downey, asks about using duck eggs in cake-making. Use any of your cake recipes that call for whole eggs, beat the duck eggs and beat into the creamed butter and sugar. Use two duck eggs where the recipe calls for three chicken eggs.

CHEESE PASTRY

G. D. E., Lankershim, wants a recipe for fruit squares made with a pastry that is made with butter and cottage cheese. Sift two cups of flour and rub into it one cup of butter and one cup of cottage cheese. Work until a moist smooth dough is formed. Place in a dry ice-box over-night to become thoroughly chilled. In the morning roll three-quarters of an inch thick, cut in squares, place in the center any sweetened fruit and bake in a quick oven.

CUCUMBER CREAM SAUCE

M. R. W., Pasadena, would like the recipe for cucumber cream sauce served with cold boiled fish at one of the local hotels. Beat stiff one cup of heavy cream and add to it slowly, one quarter of a teaspoon of salt, a little cayenne pepper and three tablespoons of vinegar. Peel, chop, and drain one medium-sized cucumber and stir into the sauce just before serving.

GRANDMA'S LETTUCE

B. W., City, says that her grandmother fixed lettuce with a hot bacon dressing that was very fine and asks that we tell her how it was prepared. Wash, dry, and shred one crisp head of lettuce and place in a bowl with one finely chopped mild onion. Cut six slices of bacon in very fine small bits and fry until well browned, stir into the hot bacon fat one-half a cup of cider vinegar and pour all over the lettuce and onion.

HOLLANDAISE SAUCE

S. H., city, requests a good recipe for Hollandaise sauce. Beat to a cream with a fork half a cup of butter and beat into it, one at a time, the yolks of four eggs, and beat until smooth. Beat into it one and a half tablespoons of lemon juice, half a teaspoon of salt and a pinch of cayenne. Place the mixture in a double boiler and beat over hot water with a rotary egg beater until thick as custard.

ORANGE SPONGE CAKE

E. M. Y., Ventura, wants a recipe for an orange sponge cake mixture that she can bake in small muffin tins. Beat the yolks of three eggs until light and beat into them one cup of sifted sugar, one-quarter of a teaspoon of salt, the grated rind of one orange and four tablespoons of strained orange juice. Beat until light and foamy. Sift one cup of sifted flour with one level teaspoon of baking powder and beat into the mixture; when well mixed fold in the stiffly beaten whites of three eggs. Bake in a medium oven.

BAKED ORANGES

F. P., Santa Barbara, asks if we will publish a recipe for baked oranges. Some time ago we published our recipe for baked oranges in this column, but here is another way: Cut the stem end off six medium size navel oranges and remove the core. With the handle of a teaspoon free the orange from the skin half the way down; be careful not to break the skin. Press into each orange three tablespoons of sugar and two teaspoons of butter. Place the oranges in a shallow pan, fill a little more than half full with water and bake in a slow oven until the rind is soft. Place a small piece of marshmallow on top of each orange and return to the oven and brown. Place oranges on a hot dish. Strain the sauce into a saucepan and stir into it two teaspoons of arrowroot softened in a little cold water. Cook until smooth and clear. Pour around the oranges and serve hot.

PRUNE SOUFFLE

M. M. A., city, would like to know how to make a prune souffle. Drain, remove stones and rub through a sieve some cooked prunes. To one and a half cups of the prune pulp add two-thirds of a cup of sifted confectioner's XXXX sugar, one teaspoon of lemon juice, one teaspoon of cornstarch and two-thirds of a teaspoon of cinnamon; mix well. Half an hour before serving fold into the mixture the stiffly beaten whites of six eggs. Place the mixture in a buttered dish dusted with sugar and bake in a moderate oven thirty minutes; five minutes before serving dust with XXXX sugar. Serve as soon as removed from the oven.

FIND INJURED MAN

An unidentified man in an unconscious condition, found to be suffering from a broken leg and fractured skull, was picked up on the highway near Whittier early yesterday morning. He was removed to the County Hospital.

FAMILY BRICK
The New Ice Cream

Follow the Turkey with

PALACE MA

ROAST MILK VEAL lb.
PIG PORK ROAST, lb.
LOIN ROAST FROM YOUNG lb.
LEGS MILK LAMB, lb.
MILK LAMB SHOULDER CUTS lb.
FRESH CREAMERY BUTTER lb.
TILLAMOOK CHEESE, lb.
SELECT STORAGE EGGS Per Doz.
POTATOES IDAHO RUSSETS 12 lbs. for

New Stock Direct from Canton
HAND-PICKED GOLDEN DATES, lb. 15

611 South Main Street

Open Till 10 P. M.

PALACE MARK

SAME PRICE
for more than 30 years

KC BAKING POWDER

25 Ounces for 2

YOU SAVE when you use KC—use less than of high priced brands. Satisfaction guaranteed or your money refunded.

"HIGHEST QUALITY"

MILLIONS OF POUNDS BOUGHT BY THE GOVERNMENT

Mr. New York
was proud of the wonders of his old town. The Building, Brooklyn Bridge and Wall Street were his mind. But when he got better acquainted with rental want-ads, he said to himself, "There's nothing this in New York."

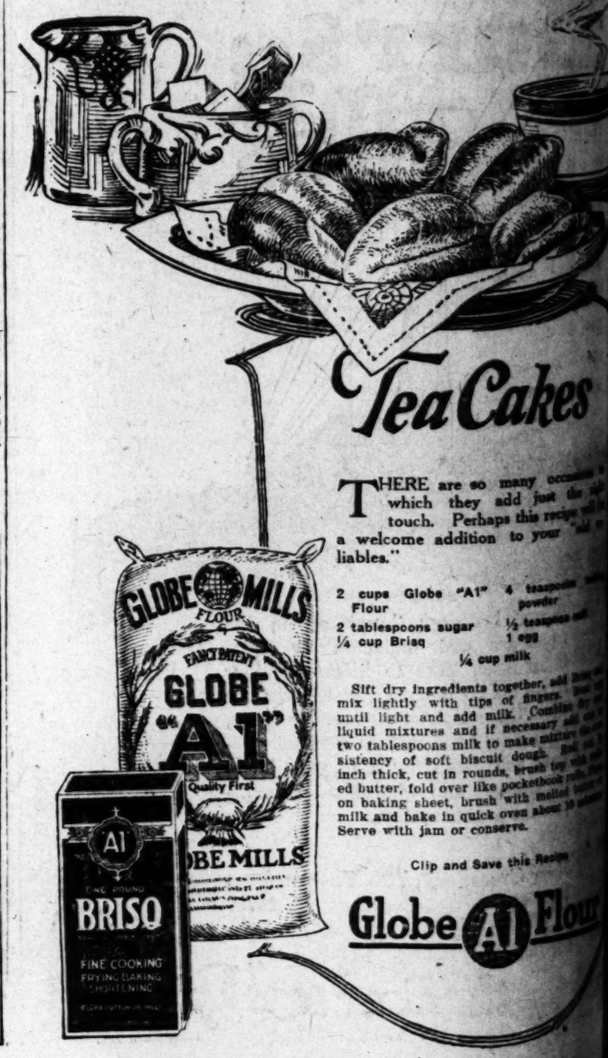

Tea Cakes

THERE are so many occasions which they add just the right touch. Perhaps this recipe will be a welcome addition to your "social liables."

2 cups Globe "A1" Flour	4 teaspoons baking powder
2 tablespoons sugar	½ teaspoon salt
¼ cup Briaq	1 egg
	¼ cup milk

Sift dry ingredients together, add liquids and mix lightly with tips of fingers. Beat until light and add milk. Combine dry and liquid mixtures and if necessary add one or two tablespoons milk to make mixture of consistency of soft biscuit dough. Roll out ½ inch thick, cut in rounds, brush top with melted butter, fold over like pocketbook, place on baking sheet, brush with melted butter or milk and bake in quick oven about 20 minutes. Serve with jam or conserve.

Clip and Save this Recipe

Globe A1 Flour

Always U
Butter for Ba
It adds nourishment as flavor—in baking particularly. There satisfactory substitu fresh, wholesome b You'll notice how ea to cream—
CHALLEN BUTT
Packed in quarters for convenience and in pounds if you pre-

CHALLENGE CREAM & BUTTER ASSOCIATION.

Fresh EG or good Storage EG

"At this season of the ye when Biddy is moulting Fresh EGGS are scarce housewife naturally tur to GOOD Storage EGG

Fact is, she would rathe have GOOD Storage E They save her 10c to 15 on every dozen.

GOOD Storage EGGS, know, cook and poach well and taste as good Fresh EGGS. They are pick of the Springtime carefully candled and scientifically stored.

Southern California EGG

YOU TIRED EN YOU GET UP?
remember how you used to out of bed in the morning, "pep" and vim, eager for a day's doings? Then those days have begun to fade, take Gude's Pepto-Mangan, builds firm flesh and blood, and makes you feel stronger, healthier and more energetic every way. Remember, has Gude's—liquid or tablet form, as you prefer.

Gude's Pepto-Mangan
Blood Enricher

Sidsor Square
Whether
A ROWAN & CO.
This Insurance Bldg.

GHIRA GR CHOC

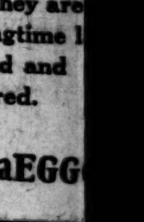

Vande
Specials
Saturd

E MARKE

VEAL SHOULDER CUTS, lb. ....
OAST, lb. ....
FROM YOUNG PIGS, lb. ....
AMB, lb. ....
SHOULDER CUTS, lb. ....
MERY BUTTER, lb. ....
CHEESE, lb. ....
RAGE EGGS Per Doz. ....
DAHO RUSSETS, 2 lbs. for ....
t from Constantinople, Tur
ED TES, lb. 15
Main Street (Home Bdwy.
en Till 10 P. M.

E MARKE

E PRICE
re than 30 years
C BAKING POWDER
25 Ounces for 25
YOU SAVE
when you use KC—you use less than of higher priced brands. Satisfaction guaranteed or your money refunded.
"HIGHEST QUALITY"
MILLIONS OF POUNDS BY THE GOVERNMENT

Always Use Butter for Baking

It adds nourishment as well as flavor—in baking cakes particularly. There is no satisfactory substitute for fresh, wholesome butter. You'll notice how easy it is to cream—

CHALLENGE BUTTER

Fresh EGGS or good Storage EGGS

At this season of the year when Biddy is moulting and Fresh EGGS are scarce, the housewife naturally turns to GOOD Storage EGGS.

Fact is, she would rather have GOOD Storage EGGS. They save her 10c to 15c on every dozen.

GOOD Storage EGGS, you know, cook and poach as well and taste as good as Fresh EGGS. They are the pick of the Springtime lay, carefully candled and scientifically stored.

Southern California EGG Council

Cakes

so many occasions to ey add just the right Perhaps this recipe will be ition to your "old re-

A1" 4 teaspoons baking powder
½ teaspoon salt
1 egg
¼ cup milk

nts together, add Brisq and tips of fingers. Beat egg nd milk. Combine dry and id if necessary add one or lk to make mixture the con- biscuit dough. Roll out ½ rounds, brush top with melt- r like pocketbook rolls. Place brush with melted butter or quick oven about 10 minutes. conserve.

Save this Recipe

A1 Flour

WREDEN

Eat a Pound of Wreden's Good Meat Every Day and Help Keep the Doctor Away.

WREDEN PACKING & PROVISION CO.
129-131-133-135 S. MAIN ST.

GOOD FRESH MEATS
BEEF—LAMB—PORK—HAMS and BACON

T-Bone Steaks, lb. 25c
Club Steaks, lb. 20c
Prime Rib Steaks, lb. 20c
Sirloin Roasts, lb. 20c
Prime Rib Roasts, lb. 20c
Choice Round Roasts, lb. 20c
Chuck Rib Roasts, lb. 15c
Choice Legs Milk Lamb, lb. 33c
Pig Pork Roasts, lb. 20c
Milk Veal Roasts, lb. 15c
Special, Lean Corned Beef, lb. 20c
Lard Compound, lb. 12½c

FRESH FROM SMOKEHOUSE
Your Last Chance at These Prices—The Best

Swift's Premium Hams lb. 32c
Wilson's Certified Hams, lb. 32c
Morrell's Pride Ham, lb. 32c
Sugar Cured Eastern Ham, lb. 25c
Smoked Picnic Hams, lb. 20c

FISH AND OYSTER DEPT.

Baby White Fish, lb. 8c
Blue Perch, lb. 10c
Yellowtail, lb. 15c
Mackerel, lb. 12c
Salmon, lb. 18c
Sliced Sea Bass, lb. 20c
Fillet Sole, lb. 20c
Frisco Sole, lb. 8c
Sandabs, lb. 10c
Lobsters, Fresh Cooked, lb. 35c
Baltimore Bluepoints, pt. 50c
Butter Clams, qt. 75c
N. Y. Counts, doz. 35c
Rock Cod, lb. 12c

POULTRY DEPT.

Large Belgian Hares, lb. 30c
Frying Chickens, lb. 30c
Fresh Dressed Young Hens, lb. 30c

We are the largest Hotel and Restaurant Supply House in the West, supplying nearly all the leading hotels, restaurants, cafes and institutions in Southern California.

We Do a Very Extensive Mail Order Business

Wilson's Nut Margarine, pound 25c.

We will have some of our famous Berkshire Pig Pork for your Thanksgiving Dinner from the Wreden Ranch.

We will be headquarters for all kinds of Fresh Dressed Poultry. See our Turkeys, Geese and Ducks before you purchase yours.

WREDEN PACKING & PROVISION CO.

WREDEN

FAVORITISM IN JAIL STOPPED

Assistant Steward Cares for Inmates' Wants

Prisoners' Money Credited to Special Fund

John Hanby, ex-Service Man, Placed in Charge

Profiteering in the County Jail and the ability of prisoners to buy favors from guards and keepers will be eliminated, the Board of Supervisors believes, by a new system voted by that body yesterday. The board named John Hanby, a brother of Justice of the Peace Hanby, to a new office known as Assistant Steward, and he was instructed to install the board's plan in the county institution at once.

By this system all money will be taken from prisoners as soon as they arrive at the jail and deposited in a special fund to their credit. Prisoners wishing to buy cigars, tobacco, candy and other luxuries will be permitted to do so, but only through the Assistant Steward.

WILL SIGN ORDERS

They will sign orders in triplicate in getting such supplies, and these will be checked against their cash deposits.

As these orders will be gone over by the City Auditor at least once a month as well as by jail officials, it is believed that any possible irregularities will be discovered quickly.

Not only will supplies be paid for by this system but lawyers, too. The only way a prisoner can get money for any purpose is by an order through the Assistant Steward. The pay to this officer has been fixed at $165 a month and this will be practically the only expense. The supplies will be purchased by the county and furnished the prisoners at cost except for the Assistant Steward's salary, enough being added to cover this.

SUCCESS IS EXPECTED

Supervisor Bean, in speaking of the new system, declared it would stop rumors of profiteering in the County Jail.

"It will also eliminate the opportunity for petty graft and tipping of jail attendants," said the supervisor. "Mr. Hanby is an ex-service man and formerly worked in the supply department of the Santa Fe Railroad. We have every confidence that he will be able to stop the practices that have been complained of in the past. When prisoners have no money in their pockets and their expenditures are supervised there will be less opportunity for their obtaining drugs and other forbidden things and we believe the jail scandals of the past will be stamped out."

Suspended in Jail Delivery; Deputies Quit

Deputy Sheriffs Harry and Robert Glaze, who were suspended recently pending an investigation of the attempted jail break of Herbert Wilson, "preacher-bandit;" Guido Spignola, alias "The Mouse," and Adam Ward, yesterday handed their resignations to Sheriff Traeger.

The resignations asserted that the deputies had not been informed of the progress of the investigation, that they felt they did not possess the complete confidence of the Sheriff, and, therefore, did not wish to embarrass him in the direction of his department. The resignations were promptly accepted.

At the same time Sheriff Traeger announced several new appointments, namely, John W. Hanby as assistant jail steward, William J. Stansbury and George Segelke as stenographers, and P. Whiting as jail laundryman. The new jail offices in the Hall of Justice Building, which are being remodeled, will be ready for occupancy next week, it was announced.

KIWANIANS TO AID HOMELESS

Club Selects Committee to Direct Campaign

Hundred Thousand Goal for McKinley Drive

Bungalows to be Erected to House Boys

Selection of a committee of 100 Kiwanis Club members to head the drive for $100,000 to be used in constructing new quarters for the McKinley Home for Boys at Van Nuys was completed yesterday.

Paul A. Jesberg has been appointed chairman of the campaign and W. R. Baker, O. L. Ferris, Clyde C. Shoemaker and Benjamin G. Wright will be the division chairmen.

SLOGAN ADOPTED

"A Square Deal for the Underprivileged Boy" has been adopted as the slogan for the campaign, which begins on November 27 and will continue throughout Thanksgiving week. Final plans for the drive will be completed at a dinner of the entire membership of the club at the City Club next Friday evening. The campaign will be conducted by personal solicitation from a selected list of prospective contributors.

The funds raised by the campaigners will be used in the erection of twenty fireproof cottages on a 218-acre tract of land which has already been purchased by the managers of the home. At present the institution is located at Gardena, but it has outgrown its quarters, which are now in a dilapidated condition. Each of the new cottages will house twenty-five American boys whose parents are either dead, separated or undesirable.

Since its inception the home has been maintained by private individuals and from funds derived from farming operations in which the home engages.

LONG WAITING LIST

It is intended to accommodate approximately 400 deserving boys between the ages of 6 and 15 years at the new home, instead of the 132 being cared for at present in the old quarters at Gardena. The home has a long waiting list of boys who are clamoring to get in and it is expected that the new quarters will be entirely filled immediately after the new cottages are completed.

The campaign has been indorsed by the Social Service Commission of Los Angeles, and practically every member of the Kiwanis Club, in addition to the regular committee of 100, will participate in the effort to raise the $100,000.

The boys cared for at the home are instructed in all practical subjects in addition to receiving grammar and high school educations in the public schools, and the club members have pledged themselves to give graduates of the home positions in their factories and offices when they leave the institution.

TO HELP FAMINE FUND

The Russian Famine Relief Council announced last night that a dance would be given at 8 p.m., tonight, at Symphony Hall, 232 South Hill street, for the benefit of the famine fund.

YOUNG'S MARKET COMPANY

ECONOMY PURCHASES FOR TODAY
These Prices Good at All Our Stores
You Are Always Sure of Getting the Best at Young's

HENS YOUNG'S MILK-FED 2½ to 3 lb. average . 35c lb.
HAMS PURITAN whole or half . . . . . 28c lb.
BACON PURITAN whole or half . . . . . 40c lb.
STEAKS STEER BEEF SIRLOIN OR FLATBONE . . . . . 27½c lb.
STEAKS STEER BEEF PORTERHOUSE OR T-BONE . . . . . 32c lb.
Fresh Pork Steaks Ham Cuts . 35c lb.
Fresh Legs of Pork whole or half 23c lb.
Milk Veal Roast Shoulder Cuts . . . . 15c lb.
RUMP ROAST Steer Beef . . . . . 23c lb.
Sirloin of Beef Roast 27½c lb.

Grocery Specials
216 So. Spring St. 638 So. Broadway

SOAP BEN HUR . . . . . 10 Bars For 39c
Limit 20 Bars to Customer
APPLES UTAH JONATHAN . . . 6 lbs. for 25c
CIDER Direct From HOOD RIVER VALLEY, gal. 50c

Cudahy's puritan "The Taste Tells" Hams

PURITAN HAM always spurs the appetite, THEN SATISFIES IT. The sweet, mellow flavor of its tender meat fibres insures an unusually delicious meal. Because it needs no parboiling, its rich, delicate flavor remains intact.

THE CUDAHY PACKING CO.

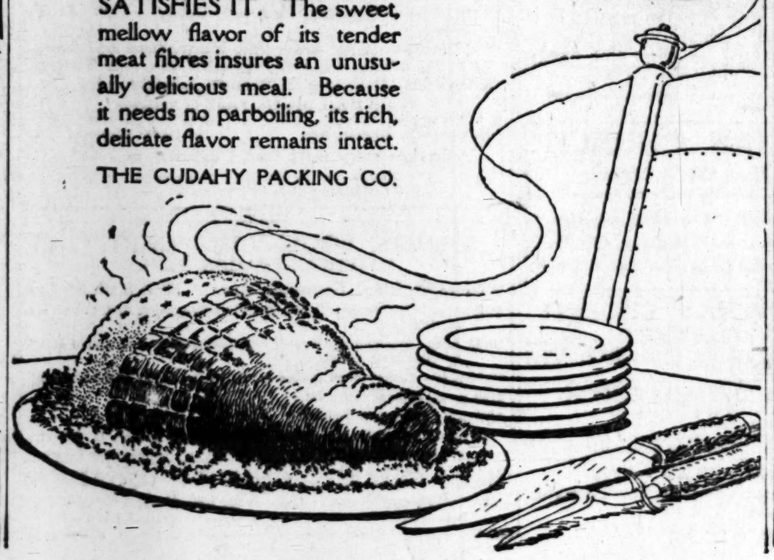

It's really delicious on bread because it's sweet when you get it

Sweet MILCOA

Sweet because it's made fresh every day in Los Angeles by Morris & Co.

DO YOU TIRED WHEN YOU GET UP?

GHIRARDELLI'S GROUND CHOCOLATE

Gude's Pure Mangan Food Mineral Enricher.

Square

A. ROMAN & CO.

Van de Kamp's
Specials Every Saturday
5 Sweetser Stores

Go To Church Sunday

UNITED PRESBYTERIAN

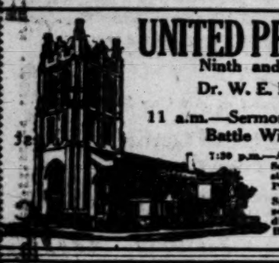

Ninth and Figueroa Streets

Dr. W. E. McCulloch, Pastor

11 a.m.—Sermon by the pastor: "The Battle Within the Walls."

7:30 p.m.—Address by Dr. R. A. Hutchison, Secretary of Board of Home Missions of U. P. Church, Pittsburg, Pennsylvania.

Splendid musical program at both services by ladies' vested choir, directing by Mrs. Maud Reeves-Barnard.

"INVESTIGATING MYSELF"

WITH THE AID OF THE GRAND JURY

A Farce by Thomas Lee Woolwine

Hear Dr. G. A. Briegleb on This Sunday, 7:30 P.M.

Dr. Briegleb was first to be called before the Grand Jury. Refusing to take the oath of secrecy, certain members of the jury tried to terrorize him through intimidation. Sunday evening he will tell what took place, also why Mr. Woolwine failed to secure first degree convictions in big cases and why the Grand Jury foreman gave to the papers the false statement which he did.

11:00 A.M.—"LAST THINGS."

WESTLAKE PRESBYTERIAN CHURCH

Grand View, South of 9th St. (West 9th St. Cars)

Immanuel Presbyterian Church

FIGUEROA AT TENTH

Ministers:

Herbert Booth Smith, John A. Lessinger, James O. Duncan.

11:00 A.M.—DR. SMITH: "WHY I AM NOT A UNIVERSALIST." Or "IS UNIVERSAL SALVATION POSSIBLE?"

7:30 P.M.—"LAROLA," A PLAY OF INDIA.

A Missionary Play Presented by Eight Young People

Violin Solo by Prof. Purcell Mayer

Prelude by Dr. Smith: "WOOLWINE, GRAND JURY, THE MINISTERS."

First Presbyterian

Figueroa at Twentieth

Ministers: Hugh K. Walker and Paul C. Elliott.

Rev. Paul C. Elliott Preaches:

11 A.M.—"FINITE MAN AND INFINITE REASON."

7:30 P.M.—GREAT ANNUAL PRAISE SERVICE.

Rev. Joseph A. Stevenson, D.D., speaks.

"RAMMIES' SISTERS" play Mellophone and Flugel Horn in three beautiful duets—"My Faith Looks Up to Thee," Shubert's "Serenade," and "Abide With Me" (W. A. Mank.)

Sibley Pease plays big organ and chimes for fifteen minutes before services. (Washington and University Cars.)

"A Strong Church in a New and Changing World"

Fifth Pre-Anniversary Sermon by

DR. JOHN ALBERT EBY, at 11 o'clock.

HENRI LA BONTE, Tenor, sings "Jesu, Joie, Miserere," by Nevin.

7:30 p.m.—"STRUGGLING WITH A WORLD," by Dr. Eby.

Extra fine musical program every Sunday evening under direction of HENRI LA BONTE.

WILSHIRE PRESBYTERIAN CHURCH

Third Street and Western Avenue The Family Church

WEST ADAMS PRESBYTERIAN

West Adams near Vermont Avenue

DR. WILLIAM H. FISHBURN, Minister

Morning—"AFRAID TO FACE THE MUSIC."

Evening—"HE COULDN'T SEE."

First Presbyterian Church of Hollywood

1760 North Gower Street

"HOW TO MASTER THE GOSPEL ACCORDING TO JOHN."

6:00 P.M.—SCHOOL OF MISSIONS.

7:30 P.M.—"JOSEPH AND HIS DREAMS."

THIRD PRESBYTERIAN CHURCH

West Adams St. West of San Pedro St. Rev. Herbert Herschel Fisher, Minister.

11 a.m.—"BENT BACKS AND BURDENED HEARTS."

7:00 p.m.—A MESSAGE FROM THE SCREEN (PICTURES.)

DR. R. A. TORREY

Pastor of the

CHURCH OF THE OPEN DOOR

Bible Institute Auditorium—(Sixth and Hope)

SPEAKS TWICE

Dr. R. A. TORREY

11:00 A.M.—"The God of the Bible: God is Righteous."

7:30 P.M.—"A Good Man Who Went to Hell and a Bad Man Who Went to Heaven"

The Harmony Male Quartet Will Sing at Both Services.

The Premillennial Association will meet at the Bible Institute, Monday at 3 p.m. Rev. H. A. Ironside, noted Bible teacher, will speak, his subject being, "Setting the Stage for the Last Act of the World Drama."

The Religion of the Future

will be a religion of DEED rather than creed. It is more important that a man live righteously than that he believe in God.

Sermon, "The Supremacy of Morality."

Service, 11 a. m., E. Burdette Backus, Minister.

Dr. F. D. Bullard Lectures 10 A.M.

"THE EVOLUTION OF JEHOVAH"

FIRST UNITARIAN CHURCH

925 S. Flower St.

THE UNITARIAN SOCIETY OF HOLLYWOOD

NEW MASONIC TEMPLE, 6840 HOLLYWOOD BLVD.

THEODORE CURTIS ABEL, MINISTER.

November 19, 11 a.m.—"WHY I AM A UNITARIAN."

A STARTLING EXPOSITION

Another Special Free Christadelphian Bible Lecture

THE DEVIL OF THE BIBLE

Christ's Victory Over the Devil and What it Means to the World.

Sound reasoning and Scriptural evidence will divest the subject of all mystery. Mr. A. E. Smith, after many years of profound study, is able to speak with authority.

Sunday evening, November 19, at 7:30 — 337½ So. Hill Street

All Seats Free — The Christadelphians — No Collection

THE FIRST CHURCH OF THE NAZARENE

SIXTH AND WALL STREETS. REV. CHARLES H. BABCOCK, PASTOR.

Sunday-school at 9:30 a.m.

THE PASTOR PREACHES AT BOTH HOURS.

Sermon at 11:00 a.m. Subject, "Perfect Manhood in Christ Jesus."

The People's Meeting at 3:30 p.m., Rev. E. A. Girvin, leader.

Young People's Meeting at 6:00 p.m. J. E. Moore, leader.

Evangelistic Meeting at 7:30 p.m. Subject, "The Soul—What About Your Soul?"

Special Music and Singing by Prof. Moore and Choir.

A Hearty Welcome to All.

Real Christian Science

BY DR. DYER

The secret of health
The secret of prosperity
In home, in business and
In your profession.

The Real Cure for Human Ills.

AMBASSADOR HOTEL THEATER, 11 A.M.

Prelude: "Religious in the Penitentiary."

Three Mellophone-Flugel Horn Duets by THE FAMOUS SAMMIES' SISTERS.

DEAN ROCKWELL D. HUNT

will address The League of Youth at 10 a.m. For Youth in 'teens and 'twenties.

The Wilshire Boulevard Congregational Church

This young church is steadily rising to power.

First Congregational Church

845 SOUTH HOPE STREET

MINISTERS:

REV. CARL S. PATTON, D.D.

REV. HOLLAND F. BURR

11 A.M.—Dr. Patton's Subject:

"THE HOLY SPIRIT"

Anthems by the Chorus Choir.

7:30 P.M.—The Picture:

HELEN KELLER in "Deliverance"

Solo, Mrs. MacDonald: "The Plains of Peace."

Solo, John Smallman—Selected.

THE CHURCH OF THE MESSIAH

(CONGREGATIONAL)

WASHINGTON STREET AND VAN NESS AVENUE

REVEREND STEPHEN A. NORTON PREACHES MORNING AND EVENING.

11:00 A.M.—"DUTY A DELIGHT; SERVICE A SONG."

7:45 P.M.—"OVERCOMING EVIL WITH GOOD."

9:30 a.m., Graded Bible School. 6:30 p.m., Young People's Meeting.

HOLLYWOOD CONGREGATIONAL CHURCH

HOLLYWOOD BOULEVARD AND SYCAMORE AVENUE.

JAMES HAMILTON LASH, D.D., MINISTER.

11:00 o'Clock: "THE GOSPEL."

7:30 o'Clock: Moving Pictures—"The Sign of the Rose."

Address: Dr. Lash.

ST. PAUL'S PRO-CATHEDRAL

is holding its Sunday morning and evening services in the Scottish Rite Auditorium, 929 S. Hope St.

VERY REV. WILLIAM MacCORMACK, D. D., Will Preach

11 A.M.—AN EPISCOPAL QUESTIONNAIRE.

3 QUESTIONS EVERY EPISCOPALIAN MUST ANSWER ON THE JUDGMENT DAY.

7:45 P.M.

48 DIFFERENT VARIETIES OF MATRIMONY.

QUESTIONS—

Should the law prevent the marriage of imbeciles?

Is 15 too early an age for a woman to marry?

Should a clergyman demand a health certificate before performing a marriage?

Why do Women's Clubs want a Federal marriage law?

ST. JOHN'S EPISCOPAL CHURCH

Corner Figueroa and West Adams Street

REV. GEORGE DAVIDSON, D.D., Rector

Services:

7:30 a.m. Holy Communion.
11:00 a.m. Morning Service and Sermon.
7:30 p. m. Evening Prayer and Sermon.
9:30 a.m. Sunday School and Bible Classes.

Morning Sermon by the Rector: "Looking Ahead"

Evening Sermon by the Rev. Benjamin J. Darneille

Take Grand Avenue or West Jefferson Street car to West Adams street, then walk west to Figueroa. Or University car to Chester Place, walk through Chester Place, then one block east.

STRANGERS CORDIALLY WELCOME

EPISCOPAL CHURCHES

ALL SAINTS', Highland Park, 233 W. Ave. 50; 7:30, 9:30 and 11 a.m., and 7:00 p.m.

ST. ATHANASIUS, Echo Park Ave. (by Echo Park); 8 and 11 a.m.; 9:30 a.m.

TRINITY CHURCH, Melrose and Bernado St.; 8 and 11 a.m.; Church School, 9:30 a.m.

ST. ANDREW'S, Exposition Blvd.-Normandie; 7:45 and 11 a.m.; Church School, 9:30 a.m.

ST. MARY OF THE ANGELS, Hollywood, New Hampshire Ave. (near Hollywood Blvd.); Holy Eucharist, 7:30 and 11 a.m.

THE REDEEMER, Boyle Heights, Fifth and Indiana Sts.; 11 a.m., 7:45 p.m.; Church School, 9:30 a.m.

ST. LUKE'S CHURCH, 1301 E. Vernon Ave.; 7:30 and 11 a.m. and 7:30 p.m.

SS. JAMES' AND BARNABAS' CHURCH

Wilshire Blvd. at St. Andrews. (6th St. car; get off at St. Andrews.)

THE REV. RAY O. MILLER, S.T.D., Rector.

Great Graded Sunday-School. 42 Officers and Teachers.

Holy Communion ..... 7:30 a.m.
Sunday-school ..... 9:30 a.m.
Morning Prayer and Sermon, 11 o'clock

IN HEART OF THE WILSHIRE DISTRICT.

ST. MATTHIAS

WEST WASHINGTON AND NORMANDIE.

RECTOR: REV. IRVING SPENCER.

SUNDAY SERVICES:

7:00 a.m.—Low Mass.
11:00 a.m.—High Mass and Sermon.
8:00 p.m.—Vespers and Benediction.
9:30 a.m.—Sunday-school.
Weekdays, Mass 7 a.m. Also Thursdays, 9:15 a.m.

CHRISTIAN SCIENCE

The following Christian Science Churches of Los Angeles are all recognized branches of The Mother Church, The First Church of Christ, Scientist, in Boston, Massachusetts, and hold services as follows:

First Church—1300 S. Alvarado St., Sunday, 11 a.m., 8 p.m.; Wednesday, 8 p.m.
Second Church—W. Adams 36, at Hoover, Sun., 11 a.m., 7 p.m.; Wed., 8 p.m.
Third Church—734 S. Hope St., Sunday, 11 a.m., 8 p.m.; Wednesday, 8 p.m.
Fourth Church—131 Avenue 57, Sunday, 11 a.m., Wednesday, 8 p.m.
Fifth Church—2107 Hollywood Blvd., Sun., 11 a.m., 8 p.m.; Wednesday, 8 p.m.
Sixth Church—E. 42nd & Wadsworth, Sun., 11 a.m., 8 p.m.; Wednesday, 8 p.m.
Seventh Church—San Pedro, 315 7th St., Sun., 11 a.m.; Wednesday, 8 p.m.
Eighth Church—Gardena, 946 W. 161st, Sunday, 11 a.m.; Wednesday, 8 p.m.
Ninth Church—420 S. New Hampshire, Sunday, 11 a.m., 8 p.m.; Wed., 8 p.m.
Tenth Church—936 W. 49th St., Sunday, 11 a.m., 8 p.m.; Wednesday, 8 p.m.
Eleventh Church—1958 E. Flyd St., Sunday, 11 a.m.; Wednesday, 8 p.m.
Twelfth Church—Van Nuys, 218 Prine St., Sunday, 11 a.m.; Wednesday, 8 p.m.
Thirteenth Church—1750 Edgemont St., Sun., 11 a.m., 8 p.m.; Wed., 8 p.m.
Fourteenth Church—Culver City, 7159 Durango Ave.; Sun., 11 a.m.; Wed., 8 p.m.
Reading Rooms, Downtown—Rm. 709, 354 S. Spring St.; Rm. 315, 210 W. 7th.

FREE LECTURE ON CHRISTIAN SCIENCE—Mr. Bicknell Young, C.S.B., of Chicago, Ill., member of The Board of Lectureship of The Mother Church, The First Church of Christ, Scientist, in Boston, Massachusetts, will lecture, Sunday, November 19th, in Philharmonic Auditorium, 427 West Fifth Street, at 3 p.m.; Monday, November 20th, in Fifth Church, at 8 p.m.; Thursday, November 23rd, in First Church at 8 p.m. No tickets are required.

FIRST CHRISTIAN CHURCH

Where Hope Crosses Eleventh

Pastor, Rev. Edgar Fay Daugherty, Preacher

Morning Sermon: "The Ideal Christian."

Evening Sermon: At Broadway Christian, Opp. Courthouse: "The Worth of a Soul."

BROADWAY CHRISTIAN CHURCH

Opposite Court House. W. S. BUCHANAN, Pastor.

Morning: "God's and Man's Part in a Revival." Evening: "The Work of a Soul," by Edgar Fay Daugherty. United Evangelistic Revival, United Choruses directed by Alma K. Moss. Great singing, special music. Baptism every Lord's Day evening. Memorial electric Cross used.

HIGHLAND PARK CHRISTIAN CHURCH

Monte Vista at W. Avenue 58 (Garvanza or South Pasadena car.)

ALDEN LEE HILL, Pastor.

10:30 a.m.—"What Shall I Do With Jesus?" 7:30 p.m.—"When I Left the Old Home." Last services in old building. Dedicate new building Nov. 26.

GOSPEL HALL, 4312 WOODLAWN AVE.

Mr. W. Williams, Missionary from Venezuela, South America, Will Preach Sunday, 7:30 P.M.

And Monday, 7:45 p. m. All Welcome

Bob Shuler Both Hours

TRINITY METHODIST CHURCH

(CORNER 12TH AND FLOWER)

11 A.M.—Subject: "POWER."

7:30 P.M.—Subject: "MAN'S WAYS VS. GOD'S WAYS."

PRELUDE:

(a.) Who has Nod—the Grand Jury or the preachers?
(b.) The Evidence vs Gid proved before the Grand Jury.
(c.) Was Woolwine honest in his offer to resign?
(d.) The Grand Jury investigation a laughable farce.

University Methodist Episcopal Church

1016 West Jefferson, Between McClintock and Vermont.

REV. WILLIAM A. BROWN, D.D., Pastor.

11 a.m.—"TO EVERY MAN."

7:30 p.m.—"FATHER AND SON."

In the morning Dr. Brown gives a story sermon for the children and in the evening he tells why Evanston, the home of the W.C.T.U., voted wet.

CRESCENT HEIGHTS METHODIST CHURCH

FLOYD J. SEAMAN, B.D., Minister

Community Day at the Church—

11 a.m. The Little Church on Main Street.

7:30 p. m. The Youth Who Won a Kingdom

Church at Corner of Fairfax & Fountain Avenues

WILSHIRE METHODIST CHURCH

HOBART AND SECOND. "S" CAR TO HOBART.

BENJAMIN SHERWOOD HAYWOOD, D.D., MINISTER.

11:00—"The Mind a Receiving Station—The World's Voices."

Tenor Solo—Mr. Ewart Williams.

7:30—"Memories of Galilee and a Day in Cana of Galilee"—Travelogue Lecture-Sermon. (Soul-stirring impression and observations from recent visitation to the Holy Land.) Baritone Solo—Mr. Leslie McCormick. Duet—Mr. Ewart Williams and Mrs. Grace Widney Mabee.

THE CHURCH THAT MAKES YOU A FRIEND OF CHRIST.

THE FIRST METHODIST CHURCH

SERVICES IN TRINITY AUDITORIUM, GRAND AVENUE AT NINTH ST.

ELMER ELLSWORTH HELMS, D.D., Pastor

11:00 A.M.—"THE PATH TO VICTORY AND THE PRICE"

7:30 P.M.—"THE KIND OF GOD I BELIEVE IN"

The first of a series on "What I Believe."

Gail Mills Dimmitt, soloist at the morning service.

Harry S. Robinson sings in the evening.

THE CHURCH OF ALL NATIONS

G. BROMLEY OXNAM, Pastor

Subject: "THE RACE CRISIS IN AMERICA."

A study of our Negro Problem. Special Negro Music.

Services, 7:45. Auditorium, Labor Temple, 537 Maple Avenue.

EVERYONE WELCOME.

Westlake Methodist Episcopal Church

EIGHTH AND BURLINGTON STREETS.

REV. W. F. ONKEN, JR., D.D., Pastor.

11:00—"THE LEAD OF THE MASTER."

7:00—"AS GOOD AS GOLD."

Sunday-school, 9:30 a.m. Epworth League, 6:30 p.m.

WEST ADAMS METHODIST CHURCH

Corner of La Salle and Adams. RAY C. HARKER, D.D., Minister.

11:00—Morning subject: "WHAT TO THINK ABOUT."

7:30—Evening topic: "HOW GOOD DOES GOD WANT YOU TO BE?"

DR. J. WHITCOMB BROUGHER

PREACHES TWICE SUNDAY AT TEMPLE BAPTIST CHURCH, Fifth and Olive.

11 a.m.—"PERPLEXING PERSONAL PROBLEMS—HOW TO SETTLE THEM." Constance Balfour, Soloist. Temple Quartet. Anthem by Big Vested Choir.

7:30 p.m.—4 BIG ATTRACTIONS—SONG SERVICE.

(1.) Duet, "Mizpah"—Constance Balfour, Alice Lake.

(2.) Solo, "Publican," Frank Geiger. Special Anthem.

(3.) Prelude: "Inside Facts on Recalling Woolwine." "Should Preachers Enter Politics?"

(4.) Sermon: "SOME TRICKS OF THE DEVIL."

9:30 a.m.—Bible School. 5:30 p.m.—School of Mission.

First Baptist Church

727 South Flower Street

9:30, Bible School—Secretary of Labor James J. Davis speaks. 11:00, Morning Worship. 6:15, School of Missions. 7:30, Evening Worship. Prelude: "A Day in the Ante-room of the Grand Jury." Sermon: "Prayer" in series on Foundation Truths. Dr. Francis preaches morning and evening.

PRAYER CONFERENCE AND RETREAT

A Great Spiritual Opportunity for All People Who Are Interested in Prayer.

CALVARY BAPTIST CHURCH

Second and St. Louis Streets, Boyle Heights, Los Angeles.

REV. F. W. FARR, PASTOR.

SUNDAY, NOV. 19 TO 26 (Inclusive.) SPECIAL SERVICE, 3 P.M. EACH SUNDAY. TWO SESSIONS DAILY MONDAY TO FRIDAY, 1:30 TO 4 P.M. AND 7 TO 9 P.M.

General Themes: "WHAT PRAYER MEANS TO ME" and "THE FULLNESS OF THE HOLY SPIRIT IN RELATION TO PRAYER."

The Conference will be conducted by the Pastor, with Ministers and workers from all Evangelical churches co-operating. The invitation is to all who need Prayer Help or who desire to help others.

CENTRAL BAPTIST CHURCH

Alvarado near Pico Street. Dr. C. F. Wishgier, Minister.

11 a.m., "The Lord's Prayer." 7:30 p.m., "Excuses, Excused." Evangelistic service at night. A cordial welcome to you if you attend. Miss Mabel Jewett will conduct a special service for the young people at 6:30 p.m.

"WHAT PHENOMENA, SCRIPTURALLY CONSIDERED, MAY BE EXPECTED FROM THE SPIRIT-FILLED LIFE?" is the subject of the sermon at

GRACE BAPTIST CHURCH

Tomorrow morning at 11 o'clock, and in the evening at 7:30 the theme will be "THE ESSENTIAL CONDITION FOR A SAVED LIFE."

This Church is the Home Church on the Hill, situated at 326 South Grand Ave., and can be reached by the Angel's Flight cars at the corner of Third and Hill Sts.

MAGNOLIA AVE. CHRISTIAN CHURCH

Twenty-Fifth and Magnolia—C. C. Sinclair, Minister

10:30 A.M.—Bible School. Decision Day.

11:00 A.M.—"Opening Heaven's Gates," Rev. A. F. Ritchey.

6:30 P.M.—Senior, Junior and Intermediate Endeavor.

7:45 P.M.—"Moses and the Prophets," Rev. A. F. Ritchey.

8:30 P.M.—Ordinance of Baptism Administered.

Special Music Director, Frank L. Anderson

Mrs. J. Campbell, Soprano — Mr. Brooks Fisher, Tenor

Mrs. Nuncie S. Bittman, Alto — Mr. Harry Sherman, Bass

Services every night except Saturday at 7:45

Chorus, lead by Mr. C. M. Books, sings

Take West Adams or University Car.

WILSHIRE BOULEVARD CHRISTIAN

M. HOWARD FAGAN, Pastor

Wilshire Blvd. and Normandie Ave. West Sixth St. Car

9:30 a. m. Bible School—"Candle Drill" by Evangelist Geo. L. Snively of Illinois.

10:30 a. m., morning worship—"The Fundamentals of Our Faith," by George L. Snively.

12:30 p. m.—Basket lunch (coffee served by the ladies of the church.)

2:30 p. m., Afternoon Service.

6:30 p. m., Christian Endeavor.

7:45 p. m., Evangelistic Service—"Immortality" by Geo. L. Snively.

FIRST FRIENDS CHURCH (QUAKER)

Tilman Hobson, Pastor Cor. West 3rd St. & Fremont Ave.

Sunday-school, 9:45 a.m. Preaching Service, 11 a.m. and 7:30 p.m.

ALL WELCOME. Prayer Meeting Wednesday evening, 7:30. SEATS FREE.

Undenominational

Baron Eugene Fersen

of Moscow, Russia

International Known Scientific Psychologist

The Teacher With the Message to Humanity

IF you want to MASTER circumstances instead of being their slave—

IF you want RICHES instead of poverty—

IF you want EFFICIENCY and CO-OPERATION in your business—

IF you want PEACE and HARMONY in your home—

IF you want to develop a MAGNETIC PERSONALITY—

IF you want to demonstrate YOUTH instead of old age—

IF you want perfect HEALTH and STRENGTH instead of infirmity and weakness—

Don't Fail to Hear Baron Fersen's Two Last Lectures on

Man's Latent Powers and How to Develop Them

at the

TRINITY AUDITORIUM

847 South Grand Ave.

Monday, November 20, 8 p. m.

"The Miracle Man Within Us"

Tuesday, November 21, 8 p. m.

"The Magnetic Road to Success"

Selections of Russian Music—Arthur Blakely at the

ADMISSION FREE COLLE

Brilliant Address by [illegible] next Liberal Le

HENRY FR[illegible]

of New York

Beginning Sunday, [illegible] December 3rd, at 11 a.m. inaugurate personal [illegible] of

THE PEOPL[illegible] LIBERAL CH[illegible]

Expounding Natural Religion, Ethical Idealism and Newer Thought of the [illegible]

MUSIC ART [illegible] AUDITORIUM

Watch for [illegible] Saturday

United Lodge of Theosophy

FIFTH FLOOR, METROPOLITAN BLDG.

Fifth and Broadway—Public Library Site

Sunday, 8 P.M.

"WHAT IS KARMA?"

Regular Meetings as Follows:

Sundays—Theosophy School for Children, 11 a.m. Public Lecture at 8 p.m.

Wednesdays—Study Classes at 7:30 p.m. and 7:45 p.m.

Friday—Question and Answer Meeting, 8:00 p.m.

Theosophists, and others who are making a philosophy of life, really explains, are invited to attend any or all of the above meetings. No fees or collections. Reading Room open 9 a.m. to 5 p.m. and 7 p.m. to 9 a.m. to 12 noon. Free Lending Library.

UNIVERSAL BROTHERHOOD AND THEOSOPHY SOCIETY

KATHERINE TINGLEY

"Theosophy, Humanity's Greatest Friend"

Music by Students of the Raja Yoga Academy, [illegible]

Sunday, Nov. 19, at 8 p.m., doors open at 7:30

EBELL CLUB AUDITORIUM, 1719 S. Figueroa

LEILA SIMON CASTLE

SPECIAL HEALING SERVICE

Church of Divine Power

(Advanced Thought)

MOROSCO THEATRE

Tomorrow at 11

Subject: "EMOTION AND ITS RELATION TO DISEASE."

Dramatic Bible Reading. Sunday-school. Church-Center, 326 Mason-Strong Bldg. Services daily Welcome. Mrs. Castle will give lectures evenings and Thurs. afternoons. Phone [illegible] All Communications in the Line of Christian Science Healing to be addressed to Leila Simon Castle, 326 Mason-Strong Bldg. Phone 21525. Dr. Morris, Masseur. Phone [illegible]

THE CHURCH OF THE PEOPLE

A Universal Fellowship—932 South Grand Ave.

Sunday Addresses. Clinton A. Bills, M.A.

11 A.M.—"The Supreme Being"—Music.

8 P.M.—"The Master Mechanic."

Lyceum, Sunday Morning, 9:30, in Lecture Hall, C. C. Stevens, Director.

Tuesday, November 21st, 8 p.m., Edgar L. Vincent, M.A., Ph.D., lecturer. "Man's Preparation for Coming Events."

Wednesday, November 22nd, 8 p.m., Maud F. Gage, Director. "Who Is the Trustee?" "Why Must I Trust the Trustee?" A Cordial Welcome to All.

Soloists, Mrs. Bates and Mr. Rockwood.

CENTRAL SPIRITUALIST CHURCH

WALKER AUDITORIUM, 730 S. GRAND AVE., 5th entrance

REV. ELIZABETH R. COURTNEY, Pastor.

Fifth Floor

Garfield Hall, Sunday. Roosevelt Hall, Wednesday.

10:30 a.m., Conference; public welcome. 1:00 p.m., Social hour. Carl A. Sent. 2:30 p.m., Message Service, Rev. E. Courtney. 3:45 p.m., Scarbrough. 4 p.m., Circles. 7:30 p.m., Song Service. 8 p.m., Message through the mediumship of Rev. Elizabeth Courtney. Social evening Wednesday, 7:30 p.m., Message Service, L. C. Sims, Assistant Manager. Hauser. 4 p.m., Healing Circle, Carl A. Sent. Message Circle, 7 p.m. questions answered by Rev. Elizabeth R. Courtney.

FIRST UNITED BRETHREN

Rev. H. C. Shaffer, Pastor. 635 West 36th St.

9:45, Bible School, J. C. Snell, Supt. Mrs. Lucie Tenney, [illegible] the city, will teach the Young People's Class. 11:00, "The Gospel" 7:30, "What Shall We Read?" 6:00, Graded Christian Endeavor

AS CATTLE THIEVES

Those Charged in Santa Barbara Round-up Denies His Guilt

[EXCLUSIVE DISPATCH.]

Nov. 17.—Peachtree Ranch, have been found at Guadalupe, it is claimed, and the officers allege that they have evidence to show that Guadalupe butchers bought cattle through the Constable not knowing they were stolen.

Constable Camp was defeated for re-election by Abe Tognazzini member of a prominent and wealthy Guadalupe family. At the primaries Camp won the nomination and at the general election, November 7, he was defeated by friends of Tognazzini writing in the latter's name on the ballot. The latter won by a vote of 93 to 56. Camp declares he is innocent of cattle rustling.

An official of the State department of agriculture assisted the Santa Barbara and San Luis Obispo county officers in investigating the rustling activities before arrests were made.

NAMED SCOUTMASTER

[LOCAL CORRESPONDENCE.]

HUNTINGTON PARK, Nov. 17. Walter A. Brown has been selected as scoutmaster of the troop of Boy Scouts at Maywood, to begin his work at once. He will be assisted by Mr. Zike, who comes from San Antonio, Tex.

"TERRIBLE TURK" IS TOPIC

Mass Meeting is Called by Church Federation; Tomorrow's Sermons Announced

The Church Federation of Los Angeles and the National Justice to Armenia Society have arranged for a mass meeting to be conducted at Trinity Methodist Church at 3 p.m. tomorow for the purpose of discussing the Turkish situation. Dr. James A. Francis, will speak on the subject "Shall the Turk Further Threaten the Peace of the World?" and Rev. Bob Shuler's subject will be "The World's Crisis, Facing the Turk."

Rev. Dan A. Trundle, executive secretary of the Ministerial union and of the National Justice to Armenia Society, will speak on the Turkish problem, at the First Christian Church of Fullerton, tomorrow morning, but will return to Los Angeles in time to attend the mass meeting at Trinity Methodist Church in the afternoon. The meeting will be the first of a series of similar meetings to be conducted in the near future in various parts of California.

"The question of whether America shall stand for justice to Armenia or grasp the blood-stained hand of the Turk is arousing the interest of Americans as never before," said Mr. Trundle, yesterday.

"The subject is discussed and studied at mass meetings being conducted throughout the eastern part of the country, and the West is slowly but surely falling into line. America smashed the Tripolitan Turk in 1815. Shall we yield to the Nationalist Turk now?"

CONTINUE CAMPAIGN

The evangelistic services started, simultaneously, last Sunday in the Christian churches of Southern California will be continued next week in practically all of the churches, according to announcements made yesterday by pastors of various congregations of the Disciples of Christ.

Tomorrow morning Rev. Edgar Fay Daugherty, pastor of the First Christian Church, will preach on "The Ideal Christian." In the evening Mr. Daugherty and his congregation will attend the Broadway Christian Church, opposite the Courthouse, and Mr. Daugherty will preach on "The Worth of a Soul." The choirs of the two churches will unite in giving the musical program under the leadership of Mrs. Alma K. Moss. The ordinance of baptism will be administered and the new Memorial Electric Cross wil be used in the service.

The services at the Broadway Christian Church tomorrow morning will be in charge of Rev. W. S. Buchanan, the pastor, who will preach on "God's and Man's Part in a Revival." The Bible School will be conducted at 9:45 a.m. under the leadership of Charles E. Culver.

Last week the members of the Broadway Christian Church united in evening services at the First Christian Church. Next week the union services will be conducted at the Broadway Church, with Mr. Daugherty in charge. His subjects for Monday, Tuesday, Wednesday and Friday evenings, respectively, are as follows: "Salvation; What it is and How to Claim It;" "Conversion's Simplicity;" "What Must I do to be Saved?" "The Making of a Christian;" "The Baptism of the Holy Spirit."

SUCCESSFUL REVIVAL

The most successful revival in the history of the Magnolia Avenue Christian Church began last Sunday, with thirty-one additions to the church the first day. The interest and attendance continue to increase under the preaching of Rev. A. T. Ritchey of Sacramento. Several converts will be baptised tomorrow evening and others on next Friday evening, the closing night of the campaign for this church. Rev. C. C. Sinclair, the pastor, stated yesterday that he is more than pleased with the result of the services to date.

HOLLYWOOD CHRISTIAN

Evangelistic meetings are being conducted at the Hollywood Christian Church by Dr. Arthur Braden, Dean of the California School of Christianity, assisted by Rev. W. F. Richardson, pastor of the church. Dr. Braden's subject for tomorrow morning will be "Lost Opportunities" and in the evening he will speak on "The Proposal of the Disciples of Christ."

REV. M. H. FAGAN

Tomorrow will be Home-coming Day at Wilshire Boulevard Christian Church. Services will be conducted as follows: Bible School, 9:30 a. m.; preaching, 10:30 a. m.; luncheon at noon; devotional services, 2:30 p. m.; Christian Endeavor, 6:30 p. m.; speaking and musical program, 7:45 p. m. Among those who will address the gatherings are Rev. M. Howard Fagan, the pastor; Rev. G. L. Snively and Messrs. Charles C. Chapman, W. L. Jarrott and G. A. Chapman.

Rev. Alden Lee Hill will be in charge of services at the Highland Park Christian Church tomorrow and will preach in the morning on "What Shall I Do With Jesus?" and in the evening on "Leaving the Old Home." The evening service will be the last one to be conducted in the old church building, the congregation moving to the new church next Sunday.

"WHAT I BELIEVE"

A series on "What I Believe, and Why," will be preached by Dr. F. E. Helms at the First Methodist Church, Trinity Auditorium, beginning tomorrow evening when the topic will be "The Kind of God I Believe in." The subject for the morning sermon will be "The Path of Victory and the Price." Special musical programs for the day have been prepared under the direction of John A. Van Pelt.

TRINITY METHODIST

"Who Lied, the Grand Jury or the Preachers?" That is the theme of an address to be given by Rev. Bob Shuler tomorrow evening at the Trinity Methodist Church. Mr. Shuler said yesterday, that in his service tomorrow he will "show up the grand jury investigation of the preachers as a laughable farce." In the morning Mr. Shuler will preach on "Power."

CHURCH OF THE PEOPLE

The speaker at the Church of the People tomorrow will be Clinton A. Billig who will speak on "The Supreme Being." He announces that he will advance a plea and a suggestion for a layman's conception or Deity, over against the average preacher's delineation of God. In the evening Mr. Billig will give an address on "Thought—the Master Mechanic."

"SOUL AND BODY"

"Soul and Body" is the subject of the lesson-sermon at 11 a. m. tomorrow in each of the fourteen Christian Science churches of Los Angeles. First, third, fifth, sixth, ninth, tenth and thirteen churches will repeat this service at 8 p. m.

MME. TINGLEY TO LECTURE

Mme. Katherine Tingley, a leader in theosophical circles, will leave Los Angeles within a few days for an extended lecture tour throughout the United States. Tomorrow evening Mme. Tingley will speak at the Ebell Club Auditorium on the subject "Theosophy, Humanity's Friend." A musical program will be given by students of the Raja Yoga Academy.

COMMUNITY INFLUENCE

Preparations have been made for a Community Day service tomorrow morning at the Crescent Heights Methodist Church. Rev. F. J. Seaman, the new pastor, will preach on "The Little Church on Main Street," the discourse being a tribute to the influence of the church in community and national life.

WILSHIRE METHODIST

Dr. Benjamin Haywood, pastor of the Wilshire Methodist Church, will conduct services at that church tomorrow morning and evening, resuming his travelogue lectures at the evening hour. Dr. Haywood's subject for the evening discourse will be "Memories of Galilee and a Day in Cana." In the morning the subject will be "The Mind a Receiving Station — the World's Voices."

IMMANUEL PRESBYTERIAN

"The preachers are not through yet—but the next move is up to Mr. Woolwine." This was the expression, yesterday, of Dr. Herbert Booth Smith, pastor of the Immanuel Presbyterian Church who, in his sermon tomorrow evening, will tell of his experiences before the grand jury.

A feature of the evening program will be the presentation of "Larola, a Play of India," by the young people of the church. At the morning hour Dr. Smith will preach on "Why I am Not a Universalist," this being the second of a series of discourses on "Friendly Studies of the Denominations."

DEAN MacCORMACK

"Three Important Questions which Episcopalians Must Answer" Dean Rockwell Hunt of the U.S.C. will address the League of Youth. Men and women in their twenties, and under, are invited.

WESTLAKE PRESBYTERIAN

"Investigating Myself, With the Aid of the Grand Jury"—a farce by Thomas Lee Woolwine. That is the subject of a sermon to be preached by Dr. G. A. Briegleb tomorrow evening at the Westlake Presbyterian Church.

"I have taken no oath of secrecy and am therefore at liberty to give the facts concerning what took place in the jury room," said Dr. Briegleb, yesterday. "I also will tell why Mr. Woolwine has failed to obtain convictions in practically all of his big cases."

"EMOTION AND DISEASE"

"Emotion and Its Relation to Disease" will be discussed by Leila Simon Castberg tomorrow morning at a healing service of the Church of the Divine Power, to be conducted at the Morosco Theater. Mrs. Castberg also will give a dramatic reading on "Raising the Shumenite's Son." The Sunday-school at 10 a. m. and the song service at 10:45 a. m. will also be conducted at the Morosco Theater. The downtown church center is at 236 Marsh-Strong Building.

DR. FRANK DYER

"Real Christian Science, the Secret of Health and Success" is the subject of a lecture to be given by Dr. Frank Dyer, tomorrow morning at the Ambassador Hotel Theater, headquarters of the Wilshire Congregational Church. "The sermon will not be a criticism of Christian Science but will present my view of what Christian Science is," said Mr. Dyer. At 10 a. m. Dr. Dyer will speak on "Forty-eight Different Varieties of Matrimony" and will discuss the following questions: "Should the law prevent the marriage of imbeciles? Should clergymen demand a health certificate before performing the marriage ceremony? Is fifteen too early an age for a woman to be married? Why are the women's clubs of America working for a Federal marriage law?"

WILSHIRE PRESBYTERIAN

Dr. John Albert Eby, pastor of the Wilshire Presbyterian Church, will start tomorrow morning on the final lap of his series of sermons on "A Strong Church." In the evening the sermon subject will be "Struggling With a World." Henri La Bonte, noted tenor and director of the Wilshire Quartet, will furnish special music for all preanniversary services.

"WHAT IS HEALING?"

Joel E. Smith will give a free lecture on "Healing" tomorrow evening in the assembly room of the Angelus Hotel. The speaker will undertake to show that it is one and the same power that heals, regardless of the apparent remedy and he will attempt to prove that this power can be called forth by any individual.

BIBLE INSTITUTE

Dr. R. A. Torrey, pastor of the Church of the Open Door, will be in charge of services at that church tomorrow, preaching in the morning on "The God of the Bible; God is Righteousness," the subject for evening being "A Good Man Who Went to Hell and a Bad Man Who Went to Heaven."

At 3 p.m. next Monday the Premillennial Association will meet in the lower auditorium of the Bible Institute. Rev. H. A. Ironsides of Oakland will be the principal speaker.

FIRST BAPTIST

James J. Davis, Secretary of Labor, will be the chief speaker before the Bible School at the First Baptist Church tomorrow morning, and will be present at the morning worship. Dr. James A. Francis will preach in the morning and evening, his subject for the evening being "Prayer." In a prelude to his sermon Dr. Francis will discuss "A day in the anteroom of the grand jury."

FIRST PRESBYTERIAN

"Finite Man and Infinite Reason" is the subject of a sermon to be preached by Dr. Hugh K. Walker tomorrow morning at the First Presbyterian Church. The annual praise service will be conducted in the evening, the chief speaker to be Dr. Joseph A. Stevenson, executive secretary of the Church Federation. A musical program will be furnished by the "Sammies' Sistera."

WESTLAKE METHODIST

Dr. W. T. Wright, the new pastor of the Westlake Methodist Church, will be in charge of both services at that church tomorrow. In the morning Dr. Wright will preach on "The Lead of the Master," the topic for the evening discourse being "As Good as Gold."

TEMPLE BAPTIST

"Perplexing Personal Problems—How to Settle Them," will be the subject of a sermon by Dr. J. Whitcomb Brougher tomorrow morning at the Temple Baptist Church. In the evening Dr. Brougher will preach on "Some Tricks of the Devil," and in a prelude to the discourse he will discuss "Inside Facts About Recalling Mr. Woolwine." Excellent musical programs have been arranged for both services.

CHURCH NOTES

Dr. Edwin P. Ryland will be in charge of services at the Mt. Hollywood Congregational Church tomorrow, his sermon subjects for morning and evening, respectively, being "Our First Duty to the Gospel" and "The Forerunners of the Nazi Generation."

"Brother" Tom Liddecoat, head of the Midnight Mission, will conduct the service at the Hoover-street Baptist Church tomorrow evening and will speak on "Saving Human Wrecks in Hell's Half Acre." Mr. Liddecoat will be assisted by his evangelistic band of fifteen workers.

At the Hoover-street Church in the morning Rev. J. A. V. Peters, the pastor, will preach on "How May I Know That I Am a Christian?"

Fremont Congregational Church, Rev. W. P. Hardy, pastor. Morning topic, "Immortal Money"; evening services will be in charge of Rev. R. C. Lewis, who will preach on "The Wonderful Grace of God."

First Methodist Episcopal Church of Hollywood. Dr. Willis Hardin, pastor. Morning subject, "A Lakeside Breakfast"; evening, "Give Me This Mountain."

Dr. Henry Frank, who will soon arrive in Los Angeles from New York City in order to establish here an ethical and educational center, will conduct his first meeting in the Music Art Studio Auditorium on Sunday morning, December 3.

Orchard-avenue Baptist Church, Rev. H. Grant Nelson, pastor. Morning topic, "Unfurling the Banner of Truth"; evening, "The Real Use of Life."

Dr. E. Nelson Allen, pastor of the South Hollywood Presbyterian Church, will conduct services in that church tomorrow morning and evening.

The Los Angeles Community Training School, promoted by the Southern California Sunday-school Council of Religious Education, and which all evangelical churches are uniting in training leaders and teachers for more efficient service, will meet next Monday evening at the First Christian Church of Los Angeles.

"The Solarian Rules of God" is the subject of a sermon to be preached tomorrow morning by Rev. H. C. Shaffer at the First United Brethren Church. He will outline a winter course of training for Christian workers. Prof. Mack Keppel, County Superintendent of Schools, will teach the Brotherhood Class at 9:45 a.m.

The Woman's Alliance of the Unitarian Society of Hollywood will meet on the 21st inst. at 2 p.m. at the home of Mrs. L. D. Bruner, 1420 Spaulding avenue, Hollywood. Ladies are requested to plan to remain for the dinner to be served. Members of the congregation and their friends at 6:30 p.m. the hostesses being Mrs. Everest and Mrs. H. W. Clark. The monthly devotional from the dinner will go to swell the treasury of the Alliance.

Immanuel Baptist Church, Rev. Frank Pudman, pastor. Subject for morning, "Everlasting Life." In the evening Prof. W. C. Smith will speak on "The Need Hunters of Africa." The lecture will be illustrated.

Dr. C. F. Wishlizer, pastor of the Central Baptist Church, will preach on the following topics tomorrow: In the morning Dr. Wright will preach on "The Lead of the Master," the topic for the evening discourse being "As Good as Gold."

St. Mark's Lutheran Church, Rev. Jesse W. Ralls, Ph.D., pastor. Morning topic, "The True Aims of the False"; evening, "Jesus Over Against the Treasury."

First Unitarian Church, Rev. E. S. Hasbrouck, pastor. Mr. Hasbrouck will preach tomorrow morning on "The Necessity of Morality."

Dr. F. D. Bullard will lecture before the adult class at 10 a.m. on "The Evolution of Conscience."

The Fellowship will entertain the Hollywood Long Beach Young People's societies at a banquet to be given next Friday at 6:30 p.m.

Plymouth Congregational Church, Rev. Wilbur F. Tate, pastor. Morning subject, "The Bible and Evolution;" in the evening the picture "Over the Hill" will be shown.

Harvard Congregational Church, Dr. Charles W. Gusse, pastor. Morning topic, "Undesirable Dynamic Emotions of the Mind;" evening, "Standards Are Not to be Converted Into Mediocrity."

Pilgrim Congregational Church, Rev. A. W. Dunat, pastor. Morning subject, "The Cathedral of Christian Life;" the evening program will include the showing of the motion picture "Over the Top."

Atherton Baptist Church, Rev. George C. Wright, pastor. Morning subject, "Do We Please Christ?" and "Do We Please the Crowd?" the evening sermon will be by Rev. C. D. Hibbs of Covina.

First Methodist Episcopal Church, Rev. J. Whitcomb Brougher, pastor. The morning sermon on "The Pathway to Happiness" will be by Rev. M. A. Schaefle, associate pastor.

In the evening a gospel service will be conducted and the sermon will be made by Mr. Schaefle and O. D. Courey of the Union Rescue Mission.

Hyde Park Congregational Church, Rev. J. Schaefle, pastor. Morning subject, "The Greatest Greatest Sin." The evening sermon will be by Rev. M. A. Shipman.

Immanuel Methodist Church, Rev. Fisher Harris, pastor. Sunday-school, 9:45 a.m.; preaching, 11 a.m. and 7:45 p.m. The Swedish language, 11 a.m.; Young People's meeting, 6:30 p.m. Services at 7:45 p.m. will be under the auspices of the Epworth League.

Miss Lillian Beard will speak tomorrow morning before the congregation of Pearl Methodist Episcopal Church, South Main street. Rev. M. C. Peterson, pastor, will preside. Miss Beard will be the speaker at 3 p.m. Beginning next Tuesday evening an Interdenominational Holiness Convention

(Continued on Twelfth Page)

Undenominational

Eugene Fersen, L
of Moscow, Russia
Internationally Known Scientist Psychologist
The Teacher With the Mesage to Humanity
...went to MASTER circumstance instead of being ...slaves—
...want RICHES instead of poverty—
...want EFFICIENCY and CO-OPERATION in your ...
...want PEACE and HARMONY in your home—
...want to develop a MAGNETIC PERSONALITY—
...want to demonstrate YOUTH instead of old age—
...want perfect HEALTH and STRENGTH instead of frailty and weakness—
Don't Fail to Hear Fersen's Two Last Lectures on ...an's Latent Powers and ...How to Develop Them at the TRINITY AUDITORIUM 847 South Grand Ave.
...nday, November 20, 8 p. m. "Magnetic Road to Success"
...esday, November 21, 8 p. m. "Miracle Man Within Us"
...usician Music—Arthur Blakely at the Org... FREE COLLECTION

Brilliant Address by Eminent Liberal Lecturer
HENRY FRANK of New York
Beginning Sunday ... December 3rd, at 11 a. m. to inaugurate permanent ... of
THE PEOPLE'S LIBERAL CHURCH
Expounding Naturalistic Religion, Ethical Ideals and Newer Thought of the Age
MUSIC ART STUDIO AUDITORIUM
Watch for particulars ... Saturday

Lodge of Theosophists
FLOOR, METROPOLITAN BLDG. ... and Broadway—Public Library Bldg.
Sunday, 8 P.M.
"WHAT IS KARMA?"
...gular Meetings as Follows:
...School for Children, 11 a.m. Public Lecture, 8 p.m.
...—Study Classes at 2:30 p.m. and 7:45 p.m.
...Question and Answer Meeting, 8:00 p.m.
...d others who are seeking a philosophy of life ... invited to attend any or all of the above meetings. ... Reading Room open 9 a.m. to 5 p.m.; Sundays ... Free Loaning Library.

BROTHERHOOD AND THEOSOPHICAL SOCIETY
ERINE TINGLEY
Humanity's Greatest Friend
...of the Raja Yoga Academy, Point Loma ...9, at 8 p.m., doors open at 7:30 p.m. AUDITORIUM, 1719 S. Figueroa St.

SIMON CASTBERG
SPECIAL HEALING SERVICE
Church of Divine Power (Advanced Thought)
MOROSCO THEATER
Tomorrow at 11
...ubject: "EMOTION AND ITS RELATION TO DISEASE."
...nnouncements, Bible Reading, Sunday-school, ... Marsh-Strong Bldg., 236 ... Center, 7th ... Mrs. Castberg's Class Lecture ... Wednesday ... Welcome. Mrs. Castberg's Class Lecture ... evenings and Thurs. afternoons, 2 p.m., at Gospel ... Compositions in the Law of Giving and ...

URCH OF THE PEOPLE
...ellowship—932 South Grand Ave.
...resses. Clinton A. Billig, M.A.
..."The Supreme Being"—Mind—
...—"The Master Mechanic"
...9:30, in Lecture Hall, C. G. Riddell—Subject: ... 21st, 3 p.m., Edgar L. Hollingshead: ... Preparation for Occult Study." ... 22nd, 3 p.m., Maud F. Gallaher, Clinton A. Billig: ...ture?" "Why Must I Trust the One?" ... A Cordial Welcome to All. ...d Mr. Rockwood.

SPIRITUALIST CHURCH
...REUM, 730 S. GRAND AVE., LOS ANGELES.
...LIZABETH R. COURTNEY, Pastor.
...day, Fifth Floor Room, Roosevelt Hall, Wednesday, ... public welcome. 1:00 p.m., Healing. 2 p.m., ...nance Service, Rev. F. Courtney, L. C. Gill, Lecturer ... 1:30 p.m., Song Service. 2 p.m., Lecture by ...ver. Elizabeth Courtney. 7:30 p.m., Lecture by ...nance service, L. C. Gill, Lecturer. Annie Rogers, ...ch, Carl A. Sent. Message Circles. 3 p.m. Lecture ...izabeth R. Courtney.

UNITED BRETHREN
...Pastor. 633 West 36th St. Phone ...
...ool, Supt. Mrs. Lucie Tanner, well known ... People's Class. 11:00, "The Christian Rule of ... 6:30, Graded Christian Endeavor.

...O To Church
UNIVERSALIST
1373 SOUTH ALVARADO
...E CREED CHRISTIAN"
...REV. C. ELWOOD NASH, D.D., Pastor

CHURCH OF GOD IN CHRIST JESUS
(Of the Abrahamic Faith)
...ed Tuesday at 11 o'clock every Sunday, 264 W. 42nd St. ... A. Bahr, S. S. Supt. S. J. Lindsay, Pastor.
...Meeting: 1016 S. Burlington Ave. Phone No.: 558043.
WE APPEAL TO THINKING PEOPLE.

Undenominational.
METAPHYSICAL LIBRARY
DR. EDWARD OLIVER TILBURNE
...Mail-Art Building, 233 South Broadway. Psychometrist and Psychologist.
...r at 8 p.m. CLASS LESSONS:
...Public Lecture ... Beginning Wed., Nov. 22, at 8 P.M.
...Class Lessons Now ... Subject: "Reconstruction of Mind, Body and Affairs by Removing Obstructions Through Psychoanalysis and Re-educating the Mind Through Christian Psychology."
...day, 8 P.M.
...OF THOUGHT WAY TO SUCCESS"

...Eleanor R. Rosebery, Founder.
...Circulating Library, Book Shop and Lecture Auditorium—Free Reading Room
...Mail-Art Building, 233 S. Broadway, 232 S. Hill St. ...Hill St. Elevator all day until 9:30 p.m. on Broadway. Phone 111-15.
LECTURES:
...Jane Bell Walton: "The Retro of the Game of Life."
...Edward Oliver Tilburne: "The Ruling Instinct and the Inner ...
...Jane Bell Walton: "The Breath and the Human Aura."
...Edward Oliver Tilburne: "The Direction of Thought the Way ...
...The Busy Writers' Club.
...Gabriel Dale Hill: "Concentration for Illumination."
...A. Cameron Diamond: "The Inner Urge."
...Charles Gaswell: "Direct and Indirect Inspiration."
...Conducted by Dr. Anson U. Parsell. Tuesday, Edward B. Warman; ...A. Cameron Diamond; Thursday, Mrs. W. W. Huntington; Friday, ...Saturday, Dr. Edward Oliver Tilburne.
...1 p.m. and 8 p.m. every day. Come up if only for five minutes. ...curious display of Christmas Books, Cards, etc. Our Circulating ...the most complete in the United States.

...ATIONAL BIBLE STUDENTS' ASSOCIATION
Edward Stark
...Club Auditorium, 1044 S. Hope St.
Sunday, Nov. 19, 7:45 P.M.
...EN WILL THE NATIONS SEEK GOD?
No Collections.

OZUMDAR
HEALING IN THE KINGDOM'S WAY.
...Speaker: "WHAT IS BEYOND PSYCHOLOGY?"
...Every Sun. 230 S. Hill St., Sunday, 11 a.m. ...(Los Yankee and Friday, 8 p.m.) Free. Come.

IRONSIDE
PARKVIEW GOSPEL HALL
837 S. Parkview. Near W. 9th
...LECTURES ON THE BOOK OF REVELATIONS"
...Sunday, 7:30 p. m. Tuesday to Friday, 7:45 p. m.
...Baptism and Filling of the Holy Spirit," Sunday, 3:00 p. m. ...Why I Believe in the Bible," Monday, 7:45 p. m.

Universal Truth Studio
...Universal New Thought Studio, 232 S. Grand. ...Subject: "The Uncrowned King" (by request.) ...ABDUL ABRAD SOHRAB: "Religion of Mohammed." ...9 a.m.—WM. H. WISE.

...OF TRUTH
Sunday Services: 11 a.m., "Love's Perfect Vision." 7:30 p.m., W. F. Lunn: "Be Yourself." Healing Meeting Thursdays, 8 p.m., by Pauline Harvard. Friday, 4 p.m., Fifth Lesson on Concentration by E. Walter Callaway.

...Study Nature, the True Physician
...and Mental-Soul Science, Personality, Talents, Vocational ...in Life, Study-Marks, Food-combinations, Eliminating ...with and leave chronic or acute, physical and mental extremes ...Call for full explanations. All Interviews by Appointment. ...Hatch, Nature Doctor Analyst, 427 South Grand View

What Is Healing and Who Heals?
Judge Joel E. Smith
...Night, 8 P.M., Angelus Hotel Assembly Room.

...LES GRIERSON
Famous Author and Teacher from London, will talk on "The Will to Power," Sunday at 11 a.m., and Wednesday at 12 m. ...Interviews by appointment. Philosophical Library, ...Grand. Send for program of daily lectures by ...Phone 67328.

FIRST EMERSON CHURCH
...E. F. A. Inc., 209 South Lake St.
...Sub. Rev. Annette Foster, Minister. Class, Sunday-school—9:30 a.m. ...Subject: "Are Visitors Atonement"—Pastor, Rev. Annette Foster.
...WHAT DO YOU KNOW ABOUT THE BIBLE?
Golden Bible Class, 9:30 to 10:30 A.M.
Y. M. C. A., 721 So. Hope St.

DOCTOR MORRIS
NUMBER ANALYST
...Lectures on "NATURE'S DEEPEST SECRET"
...Sunday, 8 P.M., 621 WALKER AUDITORIUM BLDG.
...HEALERS speaks every Tuesday and Thursday afternoon and every Thursday evening at The North Hall, Trinity ...Building, Ninth and Grand.

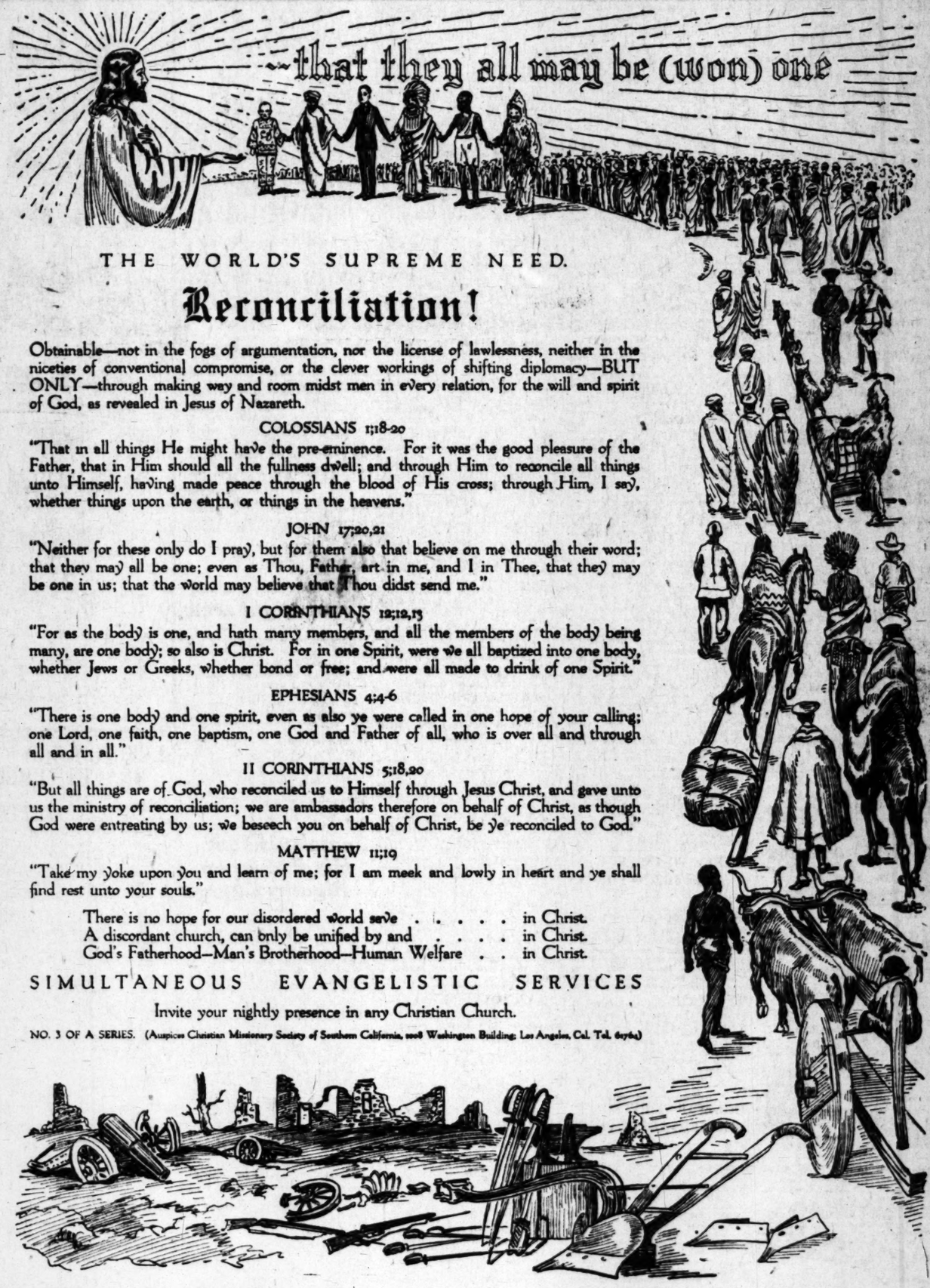

THE WORLD'S SUPREME NEED.

Reconciliation!

Obtainable—not in the fogs of argumentation, nor the license of lawlessness, neither in the niceties of conventional compromise, or the clever workings of shifting diplomacy—BUT ONLY—through making way and room midst men in every relation, for the will and spirit of God, as revealed in Jesus of Nazareth.

COLOSSIANS 1:18-20

"That in all things He might have the pre-eminence. For it was the good pleasure of the Father, that in Him should all the fullness dwell; and through Him to reconcile all things unto Himself, having made peace through the blood of His cross; through Him, I say, whether things upon the earth, or things in the heavens."

JOHN 17:20,21

"Neither for these only do I pray, but for them also that believe on me through their word; that they may all be one; even as Thou, Father, art in me, and I in Thee, that they may be one in us; that the world may believe that Thou didst send me."

I CORINTHIANS 12:12,13

"For as the body is one, and hath many members, and all the members of the body being many, are one body; so also is Christ. For in one Spirit, were we all baptized into one body, whether Jews or Greeks, whether bond or free; and were all made to drink of one Spirit."

EPHESIANS 4:4-6

"There is one body and one spirit, even as also ye were called in one hope of your calling; one Lord, one faith, one baptism, one God and Father of all, who is over all and through all and in all."

II CORINTHIANS 5:18,20

"But all things are of God, who reconciled us to Himself through Jesus Christ, and gave unto us the ministry of reconciliation; we are ambassadors therefore on behalf of Christ, as though God were entreating by us; we beseech you on behalf of Christ, be ye reconciled to God."

MATTHEW 11:19

"Take my yoke upon you and learn of me; for I am meek and lowly in heart and ye shall find rest unto your souls."

There is no hope for our disordered world save . . . . . in Christ.
A discordant church, can only be unified by and . . . . . in Christ.
God's Fatherhood—Man's Brotherhood—Human Welfare . . in Christ.

SIMULTANEOUS EVANGELISTIC SERVICES

Invite your nightly presence in any Christian Church.

NO. 3 OF A SERIES. (Auspices Christian Missionary Society of Southern California, 1008 Washington Building, Los Angeles, Cal. Tel. 61761)

RAIL STRIKERS' DEFENSE HIT

Testimony Refutes Assertions of Faulty Equipment

Official Tells of Agreement With Trainmen

Passengers Say Road Stock Not Mentioned

Three important points were brought out yesterday during the half-day session of the United States District Court in the trial before a jury in Judge Bledsoe's court of eight defendants charged with conspiracy to interfere with the transportation of passengers and mails over the Santa Fe at Needles, Cal., on the afternoon of August 10.

One of these was furnished by the evidence of John R. Hitchcock, assistant general manager of the Santa Fe in this city, to the effect that at the very hour the strike was ordered at Needles a committee representing the trainmen was in consultation with him in his office that resulted in a most friendly agreement that the technical and unimportant defects in some of the machinery of the road would be looked into and made satisfactory to the men.

The second was the evidence of the Rev. A. C. Early, a Baptist clergyman, who was on one of the marooned trains at Needles, that in talks with the strikers there no mention was made by them that the walkout was caused by the defective equipment of the road; also by the testimony of A. K. Keller, a buyer for the Broadway Department Store, who was stalled at Seligman, Ariz., to the same effect.

GUARDS OBJECTIONABLE

The third feature of the evidence was that the compelling cause was the fact that the government had stationed guards at the Needles shop to care for the property of the railroad. They were called "gunmen" by the strikers.

The Rev. Mr. Early was one of the committee representing the stranded passengers at Needles who attended a meeting of the strikers in the operahouse at that point. When he informed them that the passengers had nothing to do with the difference between themselves and the company he was told that "not a damned wheel would move until the gunmen were taken out of the yards." They also told him that a train could be taken out in an hour if the road would remove the guards. The statement that no wheel would be moved was greeted by the cheers of the strikers, the witness said. There was much suffering among the passengers, especially the women, aged and children, he said.

Mr. Keller said that a bulletin posted by the committee, sent to the Associated Press from Seligman, had been torn down by the strikers. This bulletin told of the situation there and reflected upon the strikers. Many children were sick on the train that had been stopped at Seligman, he said, and the passengers were kept there from Thursday night to Sunday evening.

One of the strikers referred to repairs needed on a brake, but the witness said: "I have seen many a railroad brake and could see nothing wrong with it."

Assistant General Manager Hitchcock of the Santa Fe said he had no warning of the strike or the alleged reason for the walkout. The strike took place at 4 p.m. on Thursday, August 10, and less than half an hour before, he had had a most friendly conference with the local chairmen of the Big Four. Mr. Hitchcock was on the stand when court adjourned.

Vincent J. Monteleone, in charge of eight deputy United States marshals at Needles, detailed the scenes of disorder at the Santa Fe station when attempts were made to move the trains after the strike. Crowds gathere about the trains yelling, "Scab!" hes aid, and stones were thrown at the men in the cabs.

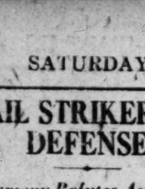

$6.75 Per Month

The HOOVER

Sold by the following dealers:

Barker Brothers, 724 South Broadway
Bullock's, 659 South Broadway
Electric Lighting Supply Co., 216 West Third
A. Hamburger & Sons, 801 South Broadway
Harwoods, 1646 North Vermont
Parmelee Dohrmann Co., 436 South Broadway
J. W. Robinson Co., 701 South Grand
F. E. Spencer, 733 West Eighth

• • • •

The Hoover Suction Sweeper Company
935 West 8th Street

For Authorized Hoover Service Phone Main 1181

If you have only a few teeth left in either jaw, don't have them extracted until you consult us. With these bases to start from, we can replace all of your lost teeth, and we will defy dentists or laymen to tell the substitutes from the original ones. The teeth will be as firm as your natural teeth were. Our office has every modern equipment equal to the best.

Competent Nurses
Modern X-Ray Equipment

Full Set of Teeth	$5.00
Gold Crowns, 22-K	$4.00
Bridge Work	$4.00
Gold Fillings and Inlay	$1.00
Silver Fillings	50c
Extractions	50c

OPEN NIGHTS AND SUNDAY TO 12 M.

DR. J. ARTHUR FOSTER
YALE DENTISTS FORMERLY
PHONE 63544
7th & BROADWAY
LOEWS STATE THEATER BLDG.

SAN FRANCISCO CHRONICLE

San Francisco's Leading Daily and Sunday Paper

You cannot afford to overlook its special Sunday features which teem with interest.

The Chronicle reaches a high buying power class of readers and consistently produces satisfactory results for advertisers. For advertising rates and detailed information call

R. J. BIDWELL CO.

Pacific Coast Representatives
TIMES BLDG., LOS ANGELES.
Pico 700

Subscription Office: Louis Baar, 303 Henne Bldg. Pico 3263.

HIGH GRADE JEWELRY AND WATCH REPAIRING

Kinehan & Co. JEWELERS

143 W. Fifth St.
Ellis Insurance Bldg.
Fifth and Spring.

CLASSIFY BOOZE VIOLATORS

Federal Dry Forces to Hunt Big Game, Leaving "Hip-Pocket" Cases to Local Officers

An entire change of program of operations by the local prohibition enforcement agents in this city will be inaugurated about December 20 when the operations of the Wright law begin.

At a conference in San Francisco between Prohibition Agent Dolley and his local agents with Sam Rutter, State prohibition director, a plan of campaign was agreed upon.

This means that after the result of the referendum on the Wright law is officially proclaimed by Secretary of State Jordan, all small prosecutions for violation of the prohibition laws will be turned over to the Sheriff and Chief of Police for action. This will apply particularly to the scores of complaints that are daily lodged with Agent Dolley, what are known as "hip-pocket" cases, small sales and violations of the law by soft-drink establishments.

ALL COUNTED ON

Every member of the city police force or the County Deputy Sheriffs will be constituted prohibition enforcement agents. It is expected that the operations of the law will leave the Federal agents free to take no part in this class of prohibition offenders.

The local prohibition agents will take cognisance of what are known as the "big cases," requiring time to handle. They will pay especial attention to the clubs and hotels, where constant violations of the law are reported. Plenty of time will be afforded these agents to work up these cases, and it is believed the program agreed upon will have the effect of bringing to the bar of justice a number of individuals and organizations that are known to be law violators, but who have escaped prosecution heretofore because the entire time of the Federal officers was taken up with small and unimportant cases.

TO VIEW CONSPIRACIES

The law will allow these officials to fulfill their real duties as agents, without bothering with violations that belong to the Police Court. Cases of conspiracy, a number of which are known to exist, will have the attention of the Federal agents. There will be plenty of time under the new deal to care for violators who have heretofore gone free, because an investigation in their particular cases required more time than the local agents could give to them, under arrangements that have heretofore been in effect.

It is expected there will be some sensational developments in the near future.

EIGHTY ARRESTS IN VICE DRIVE

Seventy-six arrests on gambling charges and four for asserted violation of the Gandler Ordinance Thursday night and yesterday morning, mark the inception of a new police drive on vice, according to Police Lieut. McClary.

Ed Halpin, said by police to have conducted a gambling dive at 318½ South Main street, deposited $50 bail for each of fifty men arrested in a raid on his place Thursday night. None of the men appeared in court yesterday. Twenty-five men arrested in an asserted lottery game at 137 Weller street by Officers Hoy and Johnson also failed to appear.

Officers Revis, Van Aiken and Blake yesterday arrested four men for asserted liquor law violations under the Gandler Ordinance. They were Paul Freeman, Fifth and San Julian streets; Dan O'Neil, Fifth and Wall streets; Mike Cotovitch, 658 Castelar streets; and Mike Domesk, 905 East First street.

Police court fines yesterday for violations of the Gandler Ordinance totalled $1500.

EBERLE TO INSPECT SAN DIEGO FORCES

Admiral Eberle and several members of his staff will leave for San Diego today to inspect the destroyer and air squadrons in port there. The inspection is to be made in preparation for the sailing of the squadrons to the Panama Canal, where the Atlantic and Pacific fleets are to join in battle maneuvers.

The admiral and his staff will return to the flagship California Thursday. Those who will accompany Admiral Eberle on the inspection trip are Capt. William H. Standley, Commander M. H. Wright, Commander Ellis Stone, Commander W. H. Allen and Capt. Curtis Dickens, chaplain of the fleet.

SUGGESTS STRIPING TRAFFIC REGULATORS

"Put a white stripe on the traffic officers," suggested George B. Anderson, traffic manager for the Los Angeles Railway Company, at a Traffic Commission luncheon yesterday.

Mr. Anderson has just returned from the East. While in Baltimore he observed that traffic officers were decorated with broad bands of white braid. These strips crossed the front and back of the uniform in a diagonal line, from shoulder to waist, and contrasted sharply with the dark uniforms.

CORNER CLUB TO HAVE OWN HOME

Mrs. Frances L. Neth

Plans are being prepared for the erection of a Girls' Corner Club building adjacent to the property of the First Baptist Church on South Flower street as soon as the necessary funds are available, according to Mrs. Frances L. Neth, local organizer of the girls' club and directing-mother of seven other similar organizations in various parts of the United States, in an announcement made yesterday at her headquarters in this city.

Mrs. Neth, who started the corner club in Los Angeles a little more than a year ago with only twelve members and now claiming a membership of 1000, declared yesterday that the club is growing larger each day and that new headquarters are now absolutely necessary on account of the increased number of new members.

Meetings have been held for the past year in the old residence building to the south of the First Baptist Church every Tuesday night and have been attended by several hundred girls who have enjoyed the social programs offered by the club. Notable men and women, both local and nationally, have addressed the gatherings and have shown considerable interest in the formation of the club.

The organization is under the supervision of Mrs. Neth with an advisory board composed of representative business men of this city to assist her in various matters. This board includes Judge Craig, Edward Dickinson, editor of an evening publication, Weymouth Crowell, Debney Day W. L. Pollard institutional director of a local department store Irvin J. Muma and Harry Chandler, publisher.

SHOPLIFTERS TRIED

Two Women and One Man Found Guilty

Yesterday proved another severe day for shoplifters brought before local police justices. In three cases up, the percentage for convictions was perfect.

Mrs. Bessie Caswell, arrested several weeks ago at Hamburger's by Retail Dry Goods Merchants' Association operatives and who pleaded not guilty, was found guilty by Judge William Fredericksen. She lives at 120 East Adams street.

Mrs. Jennie Roberts of 1509 Orange street was arrested at the Ville de Paris-B. H. Dyas Company. She pleaded guilty to a petty larceny charge and was sentenced to pay a fine of $50 or spend fifty days in jail. Lewis Kenney of 808 East Fifth street started serving 150 days in jail today. He had pleaded guilty of shoplifting at Hamburger's.

TAX POINT SETTLED

Travelers May Deduct Expenses While Away From Actual Home

Collector Goodcell has received an opinion, of interest to every business man in Southern California, relating to traveling expenses.

The collector had made inquiry of the Commissioner of Internal Revenue whether, under the Revenue Act, a single taxpayer, who travels 365 days in the year, is entitled to a deduction on his income tax return for his traveling expenses, including the entire amount spent for meals and lodging while on the road.

The ruling cites that the new Revenue Act provides for the deduction of "traveling expenses while away from home in pursuit of a trade or business," but that "home" is not the equivalent of domicile. It has been held that a taxpayer, for the purpose of this deduction, may have no home.

SERMON TOPICS FOR SUNDAY

(Continued from Eleventh Page)

class, to last for ten days, will be conducted by Evangelist Jessie M. Smith. The meetings will be conducted daily at 11 a.m. and 7:45 p.m.

Vernon-avenue Methodist Episcopal Church, Rev. C. H. M. Sutherland, pastor. Morning subject, "An Irresistible Church;" evening, "Life's Greatest Day."

First Emerson Church, 909 South Lake street, Rev. Annette Foster, pastor. Miss Foster will speak tomorrow morning on "The Vicarious Atonement." The Men's Club, Emerson Class and Sunday-school will meet at 9:30 a.m. and the Junior Church at 11 a.m.

Under the auspices of the Christadelphians of Los Angeles, a free lecture on "The Devil of the Bible" will be given by A. E. Smith tomorrow evening at 327½ South Hill street.

Dr. Stephen A. Morton will supply the pulpit of the Church of the Messiah (Congregational) tomorrow. His subject for morning is "Duty a Delight," and in the evening he will preach on "Overcoming Evil With Good."

The pulpit of the First United Presbyterian Church will be supplied tomorrow evening by Dr. R. A. Hutchison of Pittsburg, secretary of the Board of Home Missions of the United Presbyterian Church. At the morning service Dr. W. E. McCulloch will preach on "The Battle Within the Walls."

St. John's Episcopal Church, Dr. George Davidson, pastor. Morning subject, "Looking Ahead." In the evening the sermon will be preached by Rev. Benjamin J. Darnellie.

Lincoln Heights Baptist Church, Rev. L. Thornton Barkman, pastor. Morning theme, "Seed Time and Harvest;" evening, "Sentence Rendered—the End of It All."

NO MONEY, IS REASON FOR DEATH

Financial Difficulties Led Torrence to Take His Life, Declare Officers

Financial difficulties caused Bert Torrence, found dead in a Santa Monica bungalow early Thursday, to take his own life, according to police of the beach city, who completed yesterday an investigation into the dead man's past.

According to Detective Sergt. Sandlin of Santa Monica, Torrence was heavily in debt and had obtained a number of articles on credit.

His desperate financial straits are believed to have caused him to take his own life.

Mrs. C. H. Bailey, actress, known professionally as De Wayne Francis, in whose bungalow at 1301 Chelsea street the body of Torrence was found will be released before the Coroner's inquest Monday, it is believed.

Investigation disclosed that Torrence several months ago had given a note on 160 acres of land in Antelope Valley to Norman Cohn, who discounted it for $550 to a friend. Other evidence adduced was said to show that Torrence was penniless and in debt.

The dead man leaves a sister, Mrs. L. C. Knight, of La Jolla, and a brother, B. J. Torrence, of Eagan, S. D.

"TIGER" ASKED TO VISIT HERE

By a "Times" Staff Correspondent

PASADENA, Nov. 17.—Georges Clemenceau, former Premier of France, today was invited to attend the Pageant of Old Glory at the new Tournament of Roses stadium on December 7.

The invitation was extended by Henry W. Wadsworth, chairman of the City Board of Directors, who forwarded a message to the noted Frenchman in care of the French Embassy at Washington.

Fifty thousand persons are expected to attend the patriotic pageant, at which the flagstaff of the new stadium will be dedicated with appropriate ceremonies.

Pasadena desires M. Clemenceau to attend as the guest of the municipal government, and should he desire to speak a stadium reproducer will be installed to carry his message to the assemblage. M. Clemenceau is making a tour of the United States to present conditions in France first-hand. His attention was called to the fact that climatic conditions here make a huge outdoor gathering possible, an opportunity rarely found in this country during the winter months.

Good Time to Pay Your Taxes is Right Now

Here's a polite little tip for taxpayers.

December 4 will be the last day to "kick in" to the county before a penalty of 15 per cent is added to the first installment.

Collections up to yesterday amounted to $551,000 in excess of last year, and it was estimated that the total taxes for 1922 will be $4,000,000 ahead of 1921. The 1922 fiscal tax, according to the tax auditor, is $42,802,146.92.

The drainage assessment for districts Nos. 1 and 2 for 1922 is $42,647.64. This tax will not become delinquent until Oct. 1, 1923, according to Chief Deputy Tax Collector H. D. Alfonso.

Snatched From His Prayer on Bigamy Charge

While he was on his knees in prayer at the Victoria Mission yesterday two rude deputy constables jerked Jasper W. Ward, aged 21 years, to his feet and hustled him off downtown to face a charge of bigamy.

They were Deputies Adams and McCullom and held a warrant sworn out by Mary Jane Mercer Ward, who says she is No. 2. He married her, she asserts, on December 16 of last year, without taking any steps to get rid of Mary McClary Ward, whom he had previously wed. Justice Baird held Ward in $500 bail for a hearing on the 25th inst.

MISS BARROWS TO WED

University President's Daughter Announces Engagement

Of widespread interest is the announcement made yesterday of the engagement of Miss Elizabeth Penfield Barrows, daughter of President Gibson Prescott Barrows of the University of California, to Frank Gibson Adams of Long Beach. Mr. Adams is a direct descendant of John Adams and John Quincy Adams, Presidents of the United States. Both young people are junior students at the University of California. The wedding will take place in the spring.

Hamburger's
ESTABLISHED 1881
STORE FOR MEN

Sale

Famous Manhattan Soft Collars

at the lowest price we have any knowledge of

All Perfect All Brand new.

Sizes 13½ to 17 Styles Picked

—everything right about the sale—the brand, the styles, the price, the item

—needless to say we are counting on big crowds today

—you cannot guess about the sale—you have got to "see" the collars

—with soft collars the prevailing preference, you don't want to waste any time

Manhattan Soft Collars, 6 for 1.00

STORE OPEN ALL DAY SATURDA

(Hamburger's Store for Men—Main Floor—Today)

SEEK TO KEEP BEACHES FREE

Immediate action to forestall the further acquisition of beach lands by private individuals is urged in letters sent by the local Chamber of Commerce to the City Attorneys of Los Angeles, Redondo Beach, Santa Monica and Long Beach. Action to save these lands for public use is strongly urged in the communications.

It was stated by Frank Wiggins, secretary of the chamber, that unless the municipalities named initiate immediate efforts to acquire the beach lands they may pass out of the public control and thus be lost to the use of the public generally.

Action to save the ocean shore frontage for the public was undertaken by the chamber after an exhaustive investigation, which revealed that these tracts were gradually coming under private control and that their use to the public was being restricted. The chamber has offered to aid the various municipalities and the county in carrying out the program for acquiring these lands.

ELEVEN INDICTED AS DRUG ACT VIOLATORS

BURKE IS MAKING ANOTHER DRIVE ON NARCOTIC PEDDLERS

U. S. Dist.-Atty. Burke is making another drive on violators of the Jones-Miller narcotic law, a measure which increases the penalties of those who are found guilty of its violation.

Eleven indictments were returned yesterday by the Federal grand jury, under this law, as follows: Wong Lee, Ah Lee, Wade Meeks, Lawrence Mosser, Clarence M. Ernst, Louis Russell, Earnest Maggi, Ray Castro, George Smith, Soo Sing and Wong Fung.

Other indictments returned yesterday to Judge Bledsoe, were as follows: Rudolph Muns, smuggling aliens into the country; H. W. James, abstracting national bank funds; Jim Piscotti, Tom Pichoter, Joe Suah, William Koper, violation of the Dyer Act; Ed K. Owens, theft of government property; R. J. Vighilis, impersonating a government officer.

GRANT THIRTY-NINE ALIENS CITIZENSHIP

Thirty-nine aliens were admitted to American citizenship yesterday by Judge Bledsoe, divided as follows by nationalities:

Subjects of Great Britain fifteen, Germany two, Italy three, Sweden two, Poland seven, and one each from France, Norway, Russia, Jugo-Slavia, Hungary, Rumania, Czecho-Slovakia, Finland, Belgium and Switzerland.

A number were refused citizenship by reason of the fact that when they were summoned for service during the World War, they put forward the fact that they were aliens to escape military duty.

MEMBERSHIP DRIVE

(LOCAL CORRESPONDENCE.)

HUNTINGTON PARK, Nov. 17. Following a big 6 o'clock dinner Monday evening, the members of the Chamber of Commerce will organize two groups and will begin a drive for new members, the slogan being: "Five hundred new ones sure." The drive will close on Friday night of next week with another big dinner.

TRAVEL BY WA

S.S. RUTH ALEXANDER
Largest, Finest and Fastest Coastwise Steamship
SAILS 10 A.M. SUNDAY
For San Francisco and Seattle

$25 Round Trip San Francisco $53 One Way

S.S. H. F. Alexander Sails 5 p. m. Fri.
16 Hours San Francisco, 63 Hours Seattle

TICKETS: Los Angeles, 501 S. Spring (Fifth and Spring.) Phone Main 8271
Long Beach, 118 W. Ocean Ave. Phone 6181
Hollywood, 6495 Hollywood Blvd. Phone 582
San Pedro, 114 W. 6th Street.

The ADMIRAL
PACIFIC STEAMSHIP CO.

SUIT IS SETTLED

Southern Pacific Pays Boy $600 for Loss of Finger

The suit for damages brought by the father of Guadalupe Costillo, aged 5 years, against the Southern Pacific Railroad for injuries suffered by the child when the wheels of a freight car ran over his hand, was compromised yesterday, the railroad company paying the father $600, it was stated. The Costillo family was living in a bunkhouse in the railroad yards at the time of the accident, the father being a foreman of the company. The child was playing on the tracks when a car passed over the fingers of one of his hands. He suffered the loss of one finger and part of another.